Bring a Toy, Win a Turkey and Help the 500 Fund

Bring a toy to the Kinsmen Christmas Bingo Dec. 14 and 15 at Memorial Arena. It will help The Daily Colonist 500 Fund and better your chances of winning a turkey for Cifristmas dinner.

In addition to their regular prize list, the Kinsmen are providing a number of turkeys each night to be raffled for the 500 Fund. Price of a ticket is a new or used toy, which will later be auctioned off in the 500 Fund auction Dec. 19.

Colonist staff members will be on hand to receive the toys in a roped off section of the arena. In exchange for each toy they will hand out one ticket on the turkey raffle, which will be held during intermission of the regular bingo sessions each night.

Toys will then be taken to Maynard & Sons auction hall in preparation for the auction. Proceeds from the auction go to the 500 Fund to help the 500 neediest families in the Greater Victoria area at Christmas.

Fund total now stands at $3,302.42, or about $6 per family. The fund will remain open until just before Christmas, when the final total will be divided and cheques sent to the 500 families selected by Greater Victoria welfare agencies.

Donations may be sent to "The Daily Colonist 500 Fund, 2631 Douglas Street, Victoria," or left at 2631 Douglas Street or 1215 Broad Street.

Latest donations:

Previous total:	$2,739.97
Billy, Earl and Mary	10.00
Terry and Sherry	2.00
Jane and Carol	2.00
Victoria Press Classified Dept.	10.00
Mr. and Mrs. P. E. Newton, 3128 Metchosin	5.00
Bunco Girls	5.00
John Roper, James Island	5.00
Optimist Club of Victoria	50.00
Mrs. C. C. Carpenter, 4060 Cedar Hill	10.00
G. Bonner, 830 Walker	5.00
"L"	5.00
K. H. W. M.	50.00
Anonymous	10.00
Anonymous	10.00
F. E. Breach, 1204 Hewlett	5.00
Anonymous	5.00
An anonymous donor	15.00
O. A. P.	5.00
Mary and Bruce, 977 Hampshire	1.00
14th Vic West Guide Co. (Craigflower Div.)	5.00
Mrs. H. Mottershead, Milne's Landing	50.00
Div. 3, Gordon Head Elementary School	3.00
Anonymous	10.00
Staff of Diggon's, 1401 Government	10.00
Anonymous	5.00
Anonymous	2.00
Anonymous	2.00
Anonymous	3.00
R. H. Thomas, 250 Government	4.00
George and Bea	10.00
Anonymous	25.00
Faith	5.00
Anonymous	10.00
Anonymous	5.00
Anonymous	10.00
C. Simson, 1317 Pembroke	2.00
Anonymous	2.00
Anonymous	10.22
Anonymous	5.00
Mrs. B. C. Brown	10.00
Anonymous	2.00
Anonymous	5.00
Anonymous	12.00
H. M.	2.00
L. N.	2.00
Anonymous	2.00
Nancy and Harry	10.00
Anonymous	5.00
B. F. M.	1.00
Anonymous	2.00
Anonymous	1.00
Anonymous	10.00
Anonymous	2.00
Anonymous	2.00
Mrs. F. S. Spencer	2.00
Anonymous	2.00
Anonymous	1.00
Anonymous	5.00
The Ex-Service Women's Branch 182, Canadian Legion	10.00
Anonymous	2.00
Anonymous	5.00
Anonymous	2.00
Anonymous	10.00
Anonymous	2.00
Jessie and Jim	2.00
Anonymous	2.00
In Memory of Doug	2.00
E.N.S.	2.00
Y.P.S., Victoria Truth Centre	3.73
Anonymous	1.00
Anonymous	2.00
Anonymous	2.00
Anonymous	4.00
Anonymous	2.00
R. C. Jones, 1063 Chesterfield	5.00
Mr. and Mrs. Gordon Robinson, 2740 Forbes	10.00
O.S.	5.00
Anonymous	5.00
Anonymous	5.00
Steve, Debbie and Carrie	1.50
Anonymous	5.00
Two Nurses	5.00
Total to date	$3,302.42

Telephone—EV 3-4111
11.30 p.m. to 8 a.m.
Editorial EV 3-4509 or EV 3-8309
Circulation . . . . EV 3-0725
Sports . . . . . EV 3-7000

The Daily Colonist.

Vancouver Island's Leading Newspaper Since 1858

No. 302—101st YEAR — VICTORIA, BRITISH COLUMBIA, TUESDAY, DECEMBER 8, 1959 — 10 CENTS DAILY 14 CENTS SUNDAY — 32 PAGES

Forecast:
Variable Cloudiness, Little Change
(Details on Page 2)

1,000,000 Pakistanis

Waves of Cheers Greet Eisenhower

Peace Talks Scheduled For Today

KARACHI, Pakistan (CP) — President Eisenhower, cheered by 1,000,000 Pakistanis in a welcome he called "tremendous," turns today to talks with the nation's leaders on his mission of peace.

The main topic is expected to be Indian-Pakistani relations. Field Marshal Mohammed Ayub Khan, Pakistani president, said Sunday he would not ask Eisenhower to mediate between India and Pakistan but would emphasize the need to settle differences between the two countries.

The crowd estimate was made by the secretary of Pakistan's information ministry, and other officials said never before had Pakistanis given such a thunderous reception to a visitor from abroad.

Eisenhower travelled down packed streets Monday to an outpouring of enthusiasm that dwarfed even the reception by 500,000 Turks Sunday at Ankara, second stop on Eisenhower's 22,000-mile journey to 11 lands.

Flower petals rained down on the U.S. president as he rode in brilliant sunshine from Mauripur air base in an open white convertible. He stood with outstretched arms to acknowledge the cheers and flag-waving.

NEW DELHI, India (UPI) — The Indian Communist party, in a statement issued yesterday, welcomed President Eisenhower's forthcoming visit to India as "an event of great importance."

98,560 Feet Climbed By U.S. Plane

WASHINGTON (AP) — The U.S. Navy announced Monday that one of its planes set an unofficial world altitude record of 98,560 feet Sunday.

The plane, a F-4H Phantom II carrier jet, took off from Edwards Air Force Base in California.

Europe Cowers, Atlantic Wild

Savage, Killing Storms Leave Path of Terror

Floods, Gales, Snow Kill at Least 57

LONDON (AP)—Winter storms raging in the Atlantic and across Europe Monday have killed an estimated 57 persons and left a path of havoc from Britain to Greece.

The fury of the stormy seas claimed most of the victims. Four small ships were reported sunk. Others radioed for help as waves battered them. Scores ran for sheltered harbors.

Across the entire continent it was bitterly cold. Europe was awash with floods, buffeted by gales, buried beneath snow drifts.

SPLINTERED WRECKS

Off Britain's eastern shores, 14 men were drowned in the splintered wrecks of two little ships sunk by the storm.

The entire crew of 12 of the trawler George Robb died as the vessel was smashed ashore on the Yorkshire coast, its back broken.

Two other men died aboard a dredger driven ashore off East Anglia.

In Greece a ferry boat was overturned by squalls in a lake near Karditsa and 20 men were drowned.

Off the Portuguese port of Leixores, 17 seamen were drowned when the tug Marialva encountered heavy storms. One body and debris from the tug and the frigate and barge it had in tow were washed ashore.

The big Cunard liner Queen Elizabeth radioed she would not reach Cherbourg until today, 12 hours late, after pounding through the centre of a storm which reached a velocity of 125 miles an hour. Waves 80 feet high broke thick porthole glass, but no passengers were reported hurt.

LINERS DELAYED

Other liners, including the Liberte, Augustus, Castel Felice, Rotterdam and Italia, were delayed.

Off the Yorkshire coast, the 8,400-ton Liberian freighter National Fighter was in danger of being driven ashore.

But the French tug Jean Bart took it in tow and began pulling it to safety.

The 400-ton German coaster Merkur was reported shipping water in the North Sea 60 miles west of the southern tip of Norway.

On land there were blizzards, floods and heavy snows.

The Scandinavian countries caught the full force of the icy blast.

Southern Sweden cowered under one of the worst early winter blizzards in memory and the death roll climbed to five.

Continued on Page 2

ROBERT MACMILLAN

J. DONALD SMITH

PERCY SCURRAH

* * * * * *

Civic Campaigns All Differ

It's a Matter Of Strategy

By R. O. MARRION

When Victorians choose one of three candidates Thursday as their mayor, two of the candidates may learn a lesson in political strategy.

The campaigns of the three have been entirely different.

Former alderman J. Donald Smith, MLA, struck first, and for a time with increasing violence; Mayor Percy Scurrah waited for him to expend some of his ammunition and then, with council members helping wipe off mudball splashes, came out and stood still in the armor of his record; finally former alderman Robert Macmillan cantered in waving a banner and smiling.

POOR JUDGMENT

Mr. Smith, already an announced candidate at the end of July, was then attacking council for "unnecessary waste and mismanagement" and "poor judgment."

* * *

Lesson Due For Someone

* * *

He built up his assault from that to a promise of an inquiry into "suspicious" land dealings, reaching the point of saying, "I now publicly charge that our city council under the mayor's leadership has been guilty of wrongful and grossly incompetent conduct. . ."

EASE OVER

But then, having created an impression, he began to ease over to a more defensible position. A couple of days later an advertisement for one of his meetings said that "we shall present . . . a full substantiation of the charge that the Victoria city council, under the mayor's leadership, has been guilty of wrongful conduct, incompetent conduct or both," a subtle change from "wrongful AND grossly incompetent conduct."

At the Junior Chamber of Commerce forum Friday, he was down to finding council policies objectionable.

SAME MANNER

In the same manner, he reached a peak of referring to "ill-considered, adventurous schemes such as the house-moving project at the new fire hall site (seven houses) which cost the taxpayers over $150,000 more than was necessary," then eased off to $110,000—the difference between a $50,000 profit which he claimed had originally been "noised around" as the prospect and a $60,000 loss which he said he anticipated. (City hall figure on the immediate cash loss is $21,000, and council maintains taxes from the houses and neighborhood will offset it).

Mayor Scurrah started out simply standing on his record, which he cited, and asking what his opponent could claim "other than irresponsible statements, innuendoes and sniping at work well done."

WITH DIGNITY

Then, holding to his pre-campaign resolution to fight impersonally and with dignity, he replaced this direct reference to his opponent in his advertising with his own program for the future, although he still jabbed obliquely, "On re-election Mr. Scurrah pledges himself to full-time, undivided attention to the office of mayor . . ."

Mr. Macmillan, after arriving late on the battlefield, has attacked neither of his opponents more than to say he doesn't like either of them as candidates, and to warn voters to beware of "supercharged" language appealing to the emotions rather than the intellect.

Throughout, and without diminishment, Mr. Smith has held that the off-street parking and mall plan is the biggest issue. The other two have held it to be no issue at all, because it will be put to the voters again.

Aggression

Beware China U.S. Told

WASHINGTON (AP) — A panel of foreign policy experts warned Monday night of the danger of new aggression by Red China and said Russia's current peace drive is a tactic aimed at expanding Soviet power.

It also called on U.S. leaders to stop "jolting along from crisis to crisis" and develop daring and creative foreign policies to help shape a new and peaceful order in world affairs.

The 30,000-word report was prepared under the sponsorship of the Rockefeller brothers fund. It laid special emphasis on the need of U.S. leaders to obtain maximum public discussion of foreign policy issues by providing full information even on such matters as nuclear armaments. Otherwise, the report said, negotiations with the Soviet Union tend to become simply "sterile or dangerous bartering."

The report warned against any retreat from West Berlin or any agreement which would dissolve the North Atlantic alliance or allow West Germany to fall within the Soviet orbit.

MRS. ALFRED GRAVES
. . . fine young man

* * *

Last-Minute

Mother Hits Cleric's Balk At Wedding

A Toronto minister's last-minute decision not to officiate at the wedding of a Victoria girl and her Jamaican fiance has been termed "extremely unfair" by the girl's mother.

Gloria Woods, 20-year-old secretary from Victoria, was to marry Alfred Graves, 26, a Jamaican pressman, Saturday afternoon. Just 45 minutes before the ceremony as the pair waited in the church with 50 guests, Kenneth L. McComas, Seventh Day Adventist church elder, said he would not perform the ceremony.

NEGRO MINISTER

Two hours later the couple were married in a Baptist church by a Negro minister, Rev. F. J. McMillan.

"It was quite a shock," Mrs. J. H. Woods, the bride's mother, said last night. "Apparently the minister did it entirely for his own reasons. But it was extremely unfair of him. They have planned the wedding for months, and if he wasn't going to perform the ceremony he could have told them much earlier."

Mrs. Woods, who lives at Gordon Head, was speaking from Royal Jubilee Hospital, where she has been a patient for some time.

FINE YOUNG MAN

"I have never met Alfred," she said. "But I have talked to him on the phone and he has written several times. My family and friends have met him, and they all speak highly of him. He is a very fine, highly-respected and educated young man, and I am happy for both of them.

"Both go to the Seventh Day Adventist Church in Toronto and are well liked. The members of the church helped out with the wedding. The minister just took it upon himself to change his mind."

Mr. McComas had someone phone Mrs. Woods at the hospital from Toronto to tell her of his decision. Yesterday in Toronto he admitted that he knew several days beforehand it was to be a mixed marriage.

"I spent some sleepless nights over the matter," he said. "It's hard to ask people to take a second look."

DAY OF MARRIAGE

He made his decision at 2 p.m. on the day of the marriage, but said he could not reach the bride-to-be until 6.45 p.m. For part of the two-week period before the marriage he was out of Toronto and could not conduct the usual "counselling and inquiry sessions."

The couple met at the Seventh Day Adventist College at Lacombe, Alta., 18 months ago. But because college officials were "strict about Jamaicans and whites mixing," Mr. Graves said, they had to court in secret. They passed messages through friends.

TWO YEARS AGO

Gloria attended Mount Douglas High School until two years ago. She met her husband shortly after leaving school while attending the college.

Since September she has been employed in office work by a Toronto firm.

No Presents For Workers

CALGARY (CP)—City of Calgary employees have been warned not to accept Christmas presents from business firms or persons doing business with the city. Mayor Harry Hays said a warning letter has gone to all employees, including policemen and firemen.

Several senior city officials, including former mayor Don Mackay, were criticized by a judicial inquiry earlier this year for accepting Christmas and other gifts from persons having business with the city.

Tight Money Won't Halt Building Rise

MONTREAL (UPI)—Building construction in Canada will rise between 4 and 5 per cent next year, hitting a record volume of $4,600,000,000, The Canadian Builder, business magazine of the building industry, predicted yesterday.

Building could increase as much as 8 per cent but the outlook is clouded by the tight money situation and money will get tighter and interest rates will rise, according to the publication.

George Hees Doesn't Care Mayor Says

Transport Minister George Hees "doesn't care about Pacific coast airports," Mayor Percy Scurrah charged here last night.

"He's a Torontonian, you know, and you know what they're like," said the mayor in reacting to a weekend statement by the minister that he didn't know whether a $2,000,000 runway and passenger terminal project slated for Patricia Bay Airport had been shelved.

The mayor said that statements made here last year by Defence Minister George Pearkes that the airport project was on the transport department's priority list "don't look very good now; they don't look good at all."

Tokyo Shaken By Tremblor

TOKYO (UPI) — A slight earthquake shook downtown Tokyo buildings yesterday. There were no immediate reports of damage.

Left Behind by Spacemen

Ancestors 'Garbage'?

NEW YORK (AP)—Life on earth could have started from germs and "garbage" left here a billion years ago by exploring space travellers, an astronomer suggests.

Human spacemen may start life that same way on planets which now have no life.

This provocative speculation comes from Professor Thomas Gold, director of the Cornell University centre for radiophysics and space research.

A summary of his views released Monday by the university says "space travellers may have visited the earth a billion years ago and, from their abandoned garbage, forms of life may have proliferated . . ."

When men explore other planets they might contaminate them with bacteria, viruses or other forms of life in the "garbage" they leave behind. If tough enough, these forms of life might adapt to the strange conditions and evolve into intelligent forms of life.

"A billion years later such a planet may then be in a position to spread the contamination further."

DON'T MISS

* * *

Prince Rupert Mops Up Debris
(Page 9)

* * *

Job Insurance Could Be Fairer
(Page 13)

* * *

Gritty Wounded Boy Directs Own Rescue
(Page 14)

* * *

Mayor's Pay Raised Despite His Protests
(Names in News, Page 21)

* * *

	Page
Comics	20
Financial News	8
Garden Notes	20
Radio Programs	25
Social	18, 19
Sport	10, 11
Television	23
Theatres	21

LET'S TALK

By Rudolf Flesch

Here's a footnote to those ads for high-protein foods you see all over the place.

I own a little paper-bound book called, "How to Live," published back in 1932. This is the 19th edition of the book; the first came out in 1915. Apparently "How to Live" was one of the most successful and widely read self-help health books ever published.

The subtitle reads "Rules for Healthful Living Based on Modern Science." The authors were Dr. Irving Fisher and Dr. Eugene Lyman Fisk, both outstanding scholars of the day. The book was sponsored by the Life Extension Institute, whose chairman was ex-president William Howard Taft.

In other words, "How to Live" was a serious attempt to summarize all the reliable scientific information on physical and mental health and present it to the public.

Too Much Protein

Now here is what this book said about protein:

"According to the best investigations, the right proportion of protein is generally about 10 per cent of the total number of calories consumed . . . A somewhat higher proportion may be allowed in adolescence.

"A chief and common error of diet consists in using too much protein. Instead of 10 calories out of every 100, many people in America use something like 20 to 30. This usually is due to the free use of meat and eggs. . . . The idea of reducing the protein in our diet still is new to most people."

The book then goes on to quote an authority on nutrition:

"The diet of the well-to-do is not healthful. Too much meat is used by young and old, and by children, and this is harmful. . . . Flour foods, vegetables and fruits should be eaten in place of the overlarge quantities of meat."

Is It Out of Date?

And why is too much protein harmful? "How to Live" explains it like this: "A given amount of protein will increase the heart-rate and the rate of metabolism more than an equal amount of carbohydrate and much more than an equal amount of fat . . . Pep beyond the normal may well be regarded as intoxication and something for which in the long run a physiological price must be paid."

All of this was printed in 1932 and was the accepted scientific view at the time. Now it's 27 years later. Have there been any findings since that everybody can and should consume protein in unlimited quantities? Is the scientific knowledge of 1932 now completely out of date?

I don't know the answers to these questions, but I'm skeptical. The simple fact is that dieting is now a national fad and everybody is trying to cut down on fattening carbohydrates and fats. What does that leave? Proteins. So, aided and abetted by the food companies, we stuff ourselves with proteins.

Is this a good thing? Or are we just ruining our health in a different way?

Plea for Algeria Doomed in UN

Outcome Pleases France

UNITED NATIONS (CP) — The United Nations political committee Monday night urged France to broaden the terms of its peace offer to Algerian rebels—but the narrowness of the vote was good news for France.

The 82-member committee, senior body of the General Assembly, voted 38 to 26 with 17 abstentions in favor of an Afro-Asian resolution that was termed mild by its 20 co-sponsoring countries.

This was a comfortable margin for passage in the committee, where only a simple majority is required, but it fell short of the two-thirds edge that will be required for passage when the item reaches the assembly later this week. An Algerian resolution failed by a single vote in the assembly last year.

The United States, Britain, Canada and some other Western countries voted against the proposal Monday on the ground that the UN should do nothing now that might harm efforts by the parties involved to reach settlement of the Algerian war, now in its sixth year.

France boycotted the debate—and will do so again in the assembly. Spokesmen repeatedly said France would not be bound by any UN resolution on the Algerian matter, which it considers a domestic affair.

20,000 Student Names On Hungary Petition

VANCOUVER (CP) — The UBC student council today will sent a petition, signed by 20,000 Canadian university students, to Sir Leslie Munro, head of the United Nations Hungarian committee.

The petition asks support in an effort to save the lives of 150 Hungarian students allegedly awaiting execution in Hungary for their part in the 1956 Hungarian uprising.

The 20,000 signatures represent half Canada's university student population.

RE-ELECT
ALDERMAN
MOONEY
7 Years' Experience

3 SHOPPING WEEKS LEFT
HELP FIGHT TB
CHRISTMAS SEALS

Victoria Aides For Vanier

Three Victoria men are included in an official list of honorary aides-de-camp to Governor-General Vanier released in Ottawa yesterday.

Capt. H. V. W. Groos, RCN, Lt.-Col. Jack Fawcett, and RCMP Assistant Commissioner J. R. Lemieux, along with three men from Vancouver, were all mentioned in the official list of 60.

Fugitive Wins Cut In Term

VANCOUVER (CP) — A man who escaped from William Head penal institute and was given five years in prison had his sentence reduced Monday to six months.

Magistrate A. I. Thomas sentenced Charles Puff for breaking and entering at Colwood after he and three other prisoners escaped from William Head and stole a car to make their getaway.

The Court of Appeal reduced the sentence.

'Make Example' Of School Vandals

VANCOUVER (CP) — Mayor Tom Alsbury called Monday on school and police authorities to press for the arrest of hoodlums who wrecked the interior of one school and broke into four others during the weekend.

He urged that a "public example be made" of anyone found responsible for the damage.

The most serious damage occurred at the $1,500,000 Sir Winston Churchill Secondary School, where intruders tried unsuccessfully to set the building on fire.

The 2,000-pupil school was closed for the morning while janitors cleaned up the ruin. Plumbing was torn from the walls, a small fire set in the lost-possessions room, the biology room's equipment wrecked and food sprayed across the walls of the home economics room.

At Kitsilano Secondary School, police found a crude note warning that a bomb had been planted. Kitsilano authorities decided this note was a bluff and classes continued while the building was searched.

At three other schools, the break-ins were minor and straight theft appeared to be the motive.

Europe Cowers

Savage Storms Kill 57

Continued from Page 1

Denmark reported another death — a motorist who died from a heart attack as he struggled from his stranded car.

The storm wrought havoc to road and rail communications in Norway, Sweden and Denmark, swept the Baltic clean of ships and ferries and sent them scurrying to shelter.

NEW YORK (AP) — Trans-Atlantic liners had trouble berthing at New York piers Monday because of high winds.

The liner United States had a "rotten" crossing from Le Havre, her skipper, Commodore John W. Anderson, reported.

The worst snowstorm of the season Sunday closed schools, plants and airports, stranded hundreds of motorists and caused extensive damage to power lines in the Eastern and Southern United States.

At least six deaths, most of them in storm-connected accidents, were blamed on the weather.

The snow caused drifts up to 19 inches deep in parts of the East.

Meanwhile freezing rain, high winds and snow swept over most of Ontario Monday, clogging communications in the northeast sections of the province and sending many vehicles slithering into ditches.

Main damage from the storm was confined to the Ottawa valley, buried under four inches of heavy wet snow. Canadian Pacific Communications reported all its lines between Toronto and Ottawa were out of operation.

Police in the Smiths Falls district reported about 15 minor accidents as the wet snow made roads slippery and visibility poor.

Heavy rains lashed the Maritimes Monday but no damage was reported. Temperatures in Nova Scotia were in the 50s. Heavy seas off the coast delayed some ships and the liners Queen Frederika and the Ivernia were delayed several hours in reaching Halifax.

Meanwhile in northwest British Columbia work crews began clearing mud and debris from highways and railways following four days of heavy rains and gale-lake winds.

The Weather

December 8, 1959

Variable cloudiness. Little change in temperature. Light winds.

Monday's precipitation, .05 inch. Sunshine, six hours and 36 minutes.

Recorded Temperatures

High 47 Low 40

Forecast Temperatures

High 45 Low 35

Sunrise 7.53 Sunset 4.18

East Coast of Vancouver Island — Cloudy, with sunny periods. Fog patches in low areas in the early morning. Little change in temperature. Winds light, except southeasterly 15 in Georgia Strait. Forecast high and low at Nanaimo, 45 and 28. Monday's high and low, 45 and 27; precipitation, nil.

West Coast of Vancouver Island — Mostly cloudy, with rain showers in the northern part in the evening. Little change in temperature. Winds light, increasing to southeasterly 20 in the afternoon, and to southeasterly 30 in the northern part in the evening. High and low at Estevan Point, 48 and 35.

TEMPERATURE

	Low	High	Precip
St. John's	32	36	.01
Halifax	40	51	.98
Montreal	34	39	.37
Ottawa	31	36	1.05
Toronto	31	36	.27
North Bay	16	19	.37
Port Arthur	7	29	.03
Kenora	13	34	--
Winnipeg	24	35	--
Brandon	16	32	--
The Pas	17	21	--
Regina	16	22	--
Saskatoon	19	28	--
Prince Albert	19	27	--
N. Battleford	20	30	--
Swift Current	23	29	--
Medicine Hat	36	38	--
Lethbridge	24	43	--
Calgary	18	39	--
Edmonton	22	36	--
Kimberley	20	40	--
Kaslo	29	37	--
Grand Forks	23	32	--
Kamloops	20	37	--
Penticton	29	38	--
Vancouver	34	48	--
Nanaimo	27	45	--
Victoria	40	47	.05
Prince Rupert	38	42	.39
Prince George	23	35	.07
Whitehorse	19	26	Trace
Seattle	41	48	.03
Portland	36	46	.34
San Francisco	39	65	--
Los Angeles	53	75	--
Spokane	22	32	--
Chicago	21	36	--
New York	33	47	1.67

AN EXTENSION PHONE!

Just about the nicest gift any husband ever thought of

And just about the nicest gift any wife or family ever received. It's different, exciting and its pleasure increases every day. And it's so easy to give an extension phone. You can pick up a gift-boxed phone at the Telephone Company, already to put under the tree. Or, for Christmas secrecy, have it delivered to your office. The extension phone will be installed, free of charge, shortly after Christmas.

How to give an Extension Phone for Christmas:

The only charge is for regular telephone service, each month — $1.25 (free installation). One of the attractive features of this gift of service is that you may give it for as long a period as you wish. Many people give it for 1 year. This would come to $15.00 You may pre-pay this or have the $1.25 added to your own telephone bill each month. An especially lovely gift is a coloured extension phone. To give this, there is an additional one-time charge of $12.00. This may also be paid by installment charges on your own telephone bill.

V4257-1EX

TO ORDER, PHONE THE BRITISH COLUMBIA TELEPHONE COMPANY, ASK FOR "GIFT PHONES"

This advertisement is not published or displayed by the Liquor Control Board or by the Government of British Columbia

Old St. Nick Wicked Anti-Cuban

HAVANA (AP) — Santa Claus has become counter-revolutionary in Cuba.

Bearded Prime Minister Fidel Castro's ministry of social welfare has passed the word that Santa Claus is a foreigner, patronized by Cuba's wealthy.

Birth Control Issue 'Unfortunate'—Cleric

MILWAUKEE, Wis. (UPI) —The presiding bishop of the Protestant Episcopal Church said yesterday that questioning of potential presidential candidates about the birth control issue was "unfortunate."

However, Rt. Rev. Arthur Lichtenberger added that the question of whether the United States should supply birth control information upon request is a matter for legitimate national concern.

A controversy has centred about Sen. John Kennedy, a Roman Catholic and regarded as front runner for the Democratic presidential nomination. The Roman Catholic Church is opposed to birth control.

Bishop Lichtenberger said questioning of Kennedy and others about their stand on the issue was "unfortunate, principally because with the case of a Roman Catholic, a deep religious and moral issue heightens the controversy of the qualifications of a Roman Catholic presidential candidate."

A candidate's religion should not be made a test of his qualifications for the presidency, the bishop added.

WASHINGTON (UPI) — Senate Democratic whip Mike Mansfield said yesterday he doubted that the birth control controversy would hurt the chances of Sen. Kennedy or any other candidate seeking a presidential nomination.

Mansfield, also a Catholic, said the controversy "is bringing religion into the campaign."

Santa 'Sex Symbol'

THE HAGUE (AP) — Would you ever have thought of Santa Claus as a sex symbol?

A Dutch psychologist, A. J. de Groot, in a book, "St. Nicholas, Patron of Love," says he has come to the conclusion that Santa Claus has always been "the patron of the whole reproductive process."

Immigration Laws

'Worst Discrimination'

WINNIPEG (CP)—A labor group, discussing the field of human rights here Sunday, agreed that Canada has "the worst discriminating immigration rules of any country in the world."

This conclusion was reached following workshop group studies, when delegates to the fourth human rights conference assembled to hear workshop reports.

During the discussion, assembly secretary David Orlikow of Winnipeg said the reason Canada had no great color problem was because "we just don't let colored people into the country."

He added that Canadian immigration laws were discriminatory and the worst in the world. Delegates agreed.

Earlier, the conference had split into three main groups, continuing Saturday's workshop panels which discussed the part played by the union shop steward in human relations, antidiscrimination law in Canada and Canadian labor and minority groups.

First Time Since 1893

Liberals Plan People's Rally

★ ★ ★

OTTAWA (CP)—The Liberal party, in a move to get closer to the grass-roots voter, Monday night decided to stage a mammoth 1960 rally to overhaul policies it will carry to the electorate in the next federal general election campaign.

A resolution that "a national rally of all liberal-minded people" be held in 1960 was adopted without discussion by the National Liberal Federation's 250-member advisory council.

No date or place was mentioned. The party's executive committee will make the arrangements.

The 1960 rally, originally proposed earlier in the day by national leader Lester Pearson at the end of a speech lambasting the Diefenbaker government, was brought in by the resolutions committee at the night meeting.

It was a highlight of the opening day of the two-day annual meeting of the advisory council as the Liberals launched its campaign to recapture power. The day also saw proposals to reorganize the party's national body and inject new blood into its organizing setup.

The rally would be a departure from long Liberal custom of holding full-dress conventions only in conjunction with leadership elections. The last time the Liberals had a national convention not connected with the party's leadership was in 1893.

LESTER PEARSON
. . . all liberal minds

★ ★ ★

Pearson Asks Freer Trade With Europe

OTTAWA (CP)—A Liberal government would try to associate Canada with free trade movements taking shape in Europe, national leader Lester Pearson said Monday.

Mr. Pearson said such a move would be one of the first things initiated should he lead his party back to power.

Mr. Pearson said Liberal trade policy is to remove, to the maximum extent, barriers to international commerce including trade with the United States.

ANIMAL PROTECTION

Oslo's society for protection of animals, first of its kind in Norway, marked its 100th anniversary in October, 1959.

U.K. Raps Egyptian 'Museum'

LONDON (Reuters) — Britain has objected to the United Arab Republic against a proposed anti-British museum in Port Said, Foreign Secretary Selwyn Lloyd said Monday.

He was talking about a plan to convert into a museum a house where a British lieutenant died as an Egyptian prisoner during the Suez intervention.

British officers were planning a retaliatory exhibit to show the retreat of Egyptians from Israelis, but have dropped the idea.

Soldiers, Wives Back in Canada

HALIFAX (CP) — Nearly 700 soldiers, their wives and children arrived here Monday aboard the liner Invernia, bound for communities across the country and Christmas in Canada.

Scores of wives and children —some who had never seen Canada before—lined the starboard deck of the Cunard liner waiting for official clearance to land. The khaki-clad husbands queued up to get their papers processed and to obtain transportation.

A few of the more hardy welcomers waited at dockside in a heavy drizzle, shouting news of home and family to army families lining the rail of a lower deck.

The Ivernia, pounded by heavy seas, was four hours late docking. After periods of leave ranging from 15 to 30 days, the soldiers will be posted to army units throughout Canada.

BONDING
All your INSURANCE PREMIUMS on your home, car, business and life, at
HARBORD INSURANCE LTD.
Where Insurance is a Business Not a Sideline
609 Yates EV 2-4207

TRICKLING... NOISY TOILET ? GET A WATER MASTER
AMERICA'S LARGEST SELLING TOILET TANK BALL
Noisy running toilets can waste over 1000 gallons of water a day. The efficient patented Water Master tank ball instantly stops the flow of water after each flushing.
98c at hardware stores EVERYWHERE

Have a GOOD RUM for your money
LEMON HART RUM
DEMERARA
This advertisement is not published or displayed by the Liquor Control Board or by the Government of British Columbia.

OPEN Wed. till 5.30
OPEN Friday till 9.00
Standard Furniture

Most Relaxing Way to Hurry
between downtown VICTORIA AND downtown VANCOUVER

LV. VANCOUVER	ARR./LV. NANAIMO	ARR. VICTORIA
6:00 a.m.	8:45 - 8:45 a.m.*	11:15 a.m.
9:00	11:30 - 11:45 *	1:15 p.m.
11:00	1:30 - 1:50 p.m.*	3:30
1:30 p.m.	4:15 - 4:45 **	7:00
3:00	5:30 - 5:50 *	7:15
6:00	8:30 - 8:45 *	10:15
9:00	11:45	
11:59	2:30 a.m.	
LV. VICTORIA	**ARR./LV. NANAIMO**	**ARR. VANCOUVER**
	- 1:00 a.m.	3:45 a.m.
	- 8:00	10:30
8:10 a.m.*	9:45 - 10:00	12:45 p.m.
9:30 **	11:45 - 11:59	2:30
10:00 *	11:35 - 11:59	2:30
12:01 p.m.*	1:35 - 2:00 p.m.	4:30
	- 5:00	7:45
4:00 *	5:35 - 6:00	8:30
7:10 *	8:45 - 9:00	11:30

*Islander Crimson Carpet Service **Dayliner Service

● 8 sailings daily from Nanaimo ● fast, comfortable, dependable service
● bus, train connections from Victoria

Canadian Pacific
For information and reservations, call EV 5-7771

HE MAKES HEADLIGHT AIMING SEEM SO VERY SIMPLE!

Imagine, aiming headlights in a matter of minutes, day or night. The *factory-trained* serviceman at my General Motors Dealer explained it all to me in simple terms.

The reason is the *most-modern* equipment to accurately check and quickly aim both two- and four-headlamp systems. You are sure the work is done right the first time to your complete satisfaction!

The result is safer night driving for me and my family! Even on low beam (I make it a practice to dim my lights for oncoming drivers) I can clearly see my side of the road. And there's less glare back in rain, sleet and snow.

In the interest of safety, why don't you have your headlights checked at your GM Dealer the Guardian Maintenance way?

See Your
CHEVROLET
PONTIAC
OLDSMOBILE
BUICK
CADILLAC
GMC TRUCK
VAUXHALL
Dealer for

ONE-STOP PREVENTIVE SERVICE SPECIALS

★ LUBRICATION: Complete lubrication of chassis and body, check fluid in differential and transmission, service air cleaner, change oil and filter if it is necessary.

★ ENGINE TUNE-UP: Adjust carburetor, automatic choke and idling valve. Clean and regap spark plugs. Check coil, points and wiring harness.

★ EXHAUST SYSTEM: Check manifold, muffler and exhaust pipes for leaks, corrosion and road damage. Dual systems checked at no additional charge.

GET GUARDIAN MAINTENANCE LUBRICATION WITH RECOMMENDED LUBRICANTS!

CADILLAC · BUICK · OLDSMOBILE
PONTIAC · CHEVROLET · GMC TRUCK
VAUXHALL
Guardian Maintenance
GM-1259A
THE BEST KIND OF CARE FOR THE BEST KIND OF CAR!

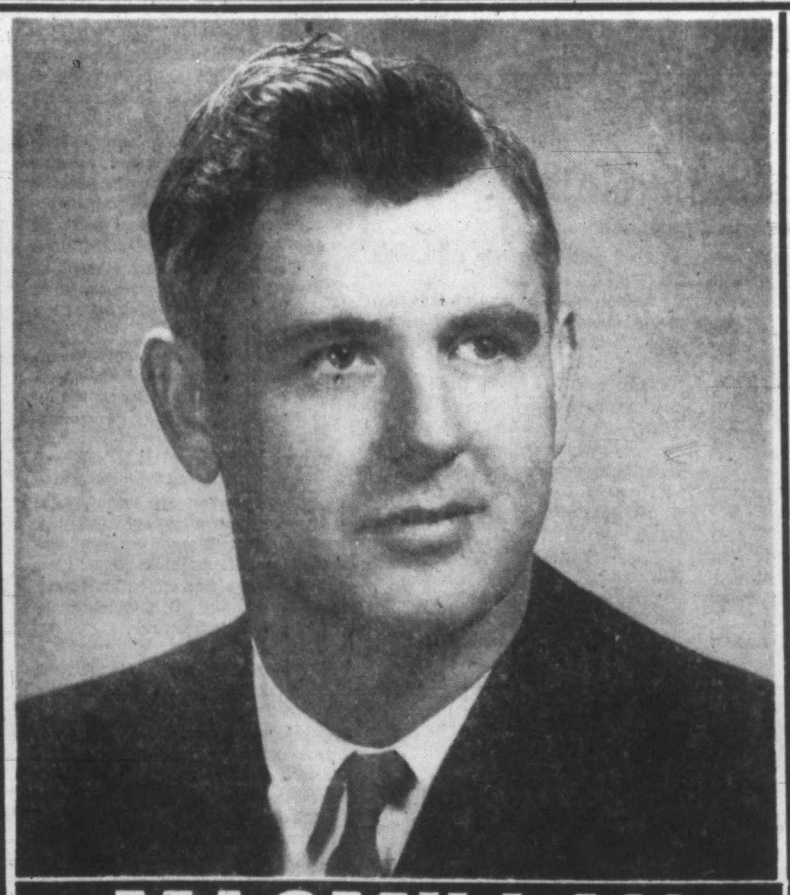

MACMILLAN FOR MAYOR

Think . . . Mr. & Mrs. Victoria . . . Think

What are we entitled to want and expect from municipal government? I want lower taxes, I expect to receive normal public services and most of all I want to be proud of our city . . . Do you want these things too?

In spite of my six years previous experience on your council, I sincerely believe that firm leadership can and will provide for these simple wants.

Suppose we institute a new plan, "Save as You Go," rather than pay as you go; take a percentage of our land sales income, add to it what we already pay to the insurance companies for protection and place the whole amount in a special investment account. This growing fund, together with re-invested interest thereon, whilst providing the necessary protection will also serve as an effective deterrent to increased taxes.

"SAVE AS YOU GO" is practical . . . it can be done, it has been done, it will be done—if you choose "Macmillan for Mayor."

Inserted by Macmillan Committee.

X

1858 The Daily Colonist. 1959

"An Independent Newspaper, The Organ of No Clique or Party"

SETH HALTON, Publisher — SANDHAM GRAVES, Editor-in-Chief

Published every morning except Monday by the Colonist Publishers Ltd. at 2631 Douglas Street, Victoria, B.C.

TUESDAY, DECEMBER 8, 1959

Fatuous Nonsense

WAS it even a year ago that Transport Minister George Hees walked over the ground at Patricia Bay, had explained to him the need for lengthening its runways and improving its public facilities? Was it the same Mr. Hees who as transport minister then took up with B.C.'s Mr. Gaglardi the question of moving a boundary road so that this could be done? If both Mr. Hees were identical, do they coincide with the federal transport minister who last week made from Ottawa the fatuous assertion that he could not remember what had been done with the matter, who "just can't keep track of things like this"?

If Mr. Hees, the cabinet minister responsible for national transport, and Defence Minister G. R. Pearkes whose constituency includes the airport, do not know what Ottawa intends to do about it, whom should Victoria ask? The angel Gabriel? Mr. Pearkes is on record in letter after letter dealing with the airport and his representations in that regard. There is also a growing file of correspondence at this end of the country directed by Mr. Hees on the same matter. Mr. Gaglardi did not mince words in saying that B.C. was not dragging its feet on the airport. That left the question of what would be done up to Ottawa. What has the cabinet decided? If Mr. Hees who should advise it does not know, who does?

One grows tired of reciting the reasons why Ottawa should give a plain yes or no reply to the legitimate request by the Greater Victoria community. In the first instance, national policy is involved. Canada either will or will not be ready for the swift advance being made now by jet flight. Good work has been done on main terminal airports in the east. Here in the west Vancouver has the only scheduled receiving ground for the heavier planes. Comox and Abbotsford have served on occasions as fill-ins when Vancouver was closed out by weather. Neither fits a transcontinental flight pattern, and in April TCA will have the jet planes.

Apart from that, CPA is anxious to add Patricia Bay to its Pacific flight schedules; inbound (with lightened fuel) immediately, and outbound when fully loaded after the runways necessarily have been lengthened. Aside from both major Canadian flying services, one civil airport on the lower Mainland does not serve the aviation needs of the times. It is literally a question of preparing a second usable airport as fast as one can be developed for national, safety and security reasons.

Fatuous answers serve no purpose. Canada has signed almost every aviation convention in the free world—does it intend to live up to its obligations on the Pacific coast or not? Will someone at Ottawa kindly say—before Victoria gets any more of this treatment?

A Shrewd Appointment

WORLD disarmament may never work because of the almost impossible task of ensuring that no nation was hiding some banned weapon. That was the correct enough assessment of the situation given by External Affairs Minister Green when he was in the city last week. Idealism has its place in government as elsewhere but reality must perforce be a guiding step.

Yet much might be done to whittle down the mounting arsenal of armaments which keeps the world in perpetual unrest. Every step forward lessens the tensions, and the Diefenbaker regime has made a notable move in enlisting the services of Lt.-Gen. E. L. M. Burns to that end. If any man has practical experience of the problems of integrating national forces and exercising inspection control it is the man who has headed so capably the UN patrol unit along the Israeli-Egyptian border.

His appointment as chief adviser on disarmament came as a surprise, if only because it was unusual. The normal thing for international conferences is to send along a serving diplomat, and the appearance of this fresh figure at the disarmament table will be a marked change. It should be a beneficial one. The 10-power disarmament committee which begins its work at Geneva in the new year is a UN committee and General Burns will take with him to its deliberations great prestige as the successful UN commander of the only UN police force that has been created.

The disarmament discussions offer Canada a fine chance to exploit its position as a middle power with no international axe to grind, excepting only a desire for peace and a limitation of the growing weight of military weapons. General Burns is both forthright and experienced, and has managed a difficult role in the Middle East with conspicuous success. His word should count for much, and his presence will enhance the arguments he puts forward for Canada. The Ottawa government has shown imagination in going outside the normal ranks to retain the UN field commander as its disarmament expert.

The Police Are Watching

NATIONAL Safe Driving Week has come and gone without causing much of a stir in Victoria. In fact, but for occasional brief announcements unaccompanied by special activity people would not have known that the week was supposed to be in any way different from others. That does not mean, however, that the police have lost interest in traffic safety. Instead of making a great to-do about a special "week," the impact of which is soon forgotten, the Victoria city police are doing something much more practical.

The spot-check program started last weekend can accomplish far more good than any flash-in-the-pan safety week. Drivers generally acquire a new respect for the rules and regulations as soon as it is made known that the police have started a "blitz." Notice how courteous and cautious motorists become all of a sudden when a patrol car appears on the highway or a police cruiser is observed on a city street. It is a sad but true commentary on human nature that drivers in general are more careful about obeying the law when there is danger of attention from the police.

The campaign launched by the city police is directed primarily against drinking drivers with the intention of getting them off the streets before rather than after the occurrence of accidents. At the same time, though, the inspecting officers will look for other defects capable of causing accidents, such as faulty brakes, windshield wipers and so on.

This in the pre-Christmas period is a valuable and necessary service which could save lives.

Interpreting the News

President Tries in Person

By KEN SMITH
Canadian Press Staff Writer

PRESIDENT Eisenhower, off on a jet-propelled tour of 11 countries, has a lot of prestige—both personal and national—riding with him.

He has stated repeatedly that the purpose of his tour of Europe, Asia and North Africa is to convince the people of the countries he will visit that the United States wants peace.

"We have tried," he explained at a press conference "to emphasize this point in every possible way, through diplomatic contacts, through speeches of the secretary of state, myself and others, and still it doesn't come through."

That statement of his purpose, however, is not quite exact. The alternative to the U.S. wanting peace is wanting war, and few if any of the officials of any of the countries Eisenhower will visit believe that the U.S. is eager to start a world conflagration.

What the officials may have some private doubts about is what kind of a peace the U.S. wants. A common feeling in many of these countries is that the U.S. wants a peace that will be to its advantage.

To countries such as India, Tunisia, Morocco and Pakistan, any dealing that would give a major Western power such as the U.S. any advantages smacks of exploitation.

This suspicion, of course, is one of the keystones to the Afro-Asian neutralist policy.

The depth of the feeling can be judged by the fact that India, facing a possible conflict with Communist China, has said that any U.S. military aid would have to be on a strict no-strings-attached basis.

Eisenhower hopes his personal dignity and unquestioned sincerity can succeed in overcoming this feeling where diplomacy and fine-sounding speeches made in Washington have failed.

VOICE IN THE WILDERNESS !

Thinking Aloud

". . . of shoes—and ships—and sealing wax—of cabbages and kings."

By TOM TAYLOR

WELL, now we know the worst. And if it is as inevitable as its sponsor says it is, perhaps we should ditch our TV sets, close our schools, and, for the chap whose visage spoils this space, stop writing monologues.

Speech is on the way out, and in no time at all — a mere few hundred years—no one will be able to read or write either. If for example I wanted to think aloud I'd simply press some part of my anatomy—my funny bone if I'm feeling gay—and a wave of thought transference will permeate the chap I'm communicating with.

And this, says a neurologist, because the spoken and the written word are getting so far apart some other medium of communication is bound to follow. There will be a preliminary stage, naturally; even a lunik doesn't hit the moon without early experiment. First will come a world language, a sort of super esperanto. This should hasten things immensely. Tongues unused even to mastery of their own favorite speech will become so tangled they'll be glad to lapse into dumbness.

It is here that thought transference will take over. Instead of worrying about split infinitives and how to spell or pronounce a word, a person will simply transmit his ideas through "extra sensory perceptions;" and one's sensitized neighbor will pick them up.

One hesitates to hazard a guess as to what this will do to a pink tea or a service club luncheon. The picture of mesdames and messieurs sitting physically quiet and cogitating furiously as they send out streams of thought, beggars the imagination. If come this day the mental antennas don't get thoroughly mixed up I shall, not being there to witness the phenomenon, eat my ethereal hat.

* * *

There is one thing about human speech, you know, that is not to be despised. It can be cut off. A person really can at a pinch close his lips, even if most of us are prone to open them when often enough it were better we shut up. One can, too—and this is not without value—say one thing and think another. Politeness may impel one person to say to another, "You are a fine chap," while secretly his mind is ejacufating, "You are a bum."

What a to-do if these signals, expressed in tenuous sensory fashion, become reversed!

My heart is inclined to bleed in advance for candidates for public office if some braking device isn't incorporated into the development the neurologist envisages as waiting to entrap the human race. What a joy this mental telepathy will be for the heckler. Unlike a counterpart of today, afraid to heckle lest his neighbors hear him, mark him as an infidel and beckon the ushers to throw him out, he can sit there incognito plus. Unafraid of slander he can direct his sensory opinions in as uncomplimentary vein as he desires.

Of course the speaker may be quicker off the mark; presumably even in an age of unspoken communication some bloke will think faster than others. He may chop the heckler short and stun him by the force of rebuttal mental transmission. Come to think of it, if the ether is to be as free as all that everyone will be tuned in to everyone else and the babel, silent though it may be, will out-babel the Bible.

But how wonderful the future looms for sergeant-majors, faced by a line of shivering recruits who daren't answer back even via "extra sensory perception!"

Gerald Waring

Reports from Ottawa

NOW that the St. Lawrence Seaway has ended its first year of operations, western farmers might logically ask how much they benefited by it.

When the seaway was abuilding they were told, you may remember, that it would be a great boon to prairie grain growers. It would cost less money to ship their grain to overseas markets when ocean vessels could enter the lakes and load at the lakehead.

The inference—nay, the promise—was that this cost saving would be passed on to the farmers. There would be more money in prairie pockets. And, while this was not emphasized, it was obvious that if competition with wheat from other countries got tough, we could cut our price by up to the amount of the transportation cost saving without hurting the farmers too much.

* * *

Well, far from all outbound grain moving from the lakehead in deep-sea ships, the big lake boats were kept busy throughout the season carrying grain to terminal elevators on the St. Lawrence all the way down to Quebec City, for later shipment abroad in ocean-going vessels.

Out of 240,000,000 bushels of grain shipped from the lakehead in the just-closed navigation season, only about 16,000,000 bushels went direct to overseas destinations. But mark this: the U.S. shipped some 80,000,000 bushels directly overseas. Plus an additional 35,000,000 bushels to Canadian storage elevators on the St. Lawrence for later shipment abroad. It's being said the Americans are getting the greater benefit from the seaway. Grain shipments are a main reason why.

While the Americans were taking advantage of this new low-cost method of getting their grain to overseas markets; while ocean shipping rates were very favorable, and while deep-sea ships were sailing into the lakes in search of cargo and coming out light, the wheat board kept the lakers and the terminal elevators busy instead of chartering ocean-going bottoms.

* * *

In round figures, it cost 22 cents a bushel to ship wheat from the lakehead to Montreal in 1958, before the new seaway was in operation. This year it cost 16 cents. But the difference between the wheat board's price for a bushel of wheat in storage at the lakehead and a bushel in storage at Montreal is only 14 cents. For example, a bushel of No. 1 Northern at Fort William-Port Arthur is priced at $1.665; at Montreal $1.805.

The farmers got the advantage of the transportation cost reduction from 22 to 16 cents, when the wheat board increased its lakehead price last Jan. 30 by nearly 6 cents a bushel. But if the actual price spread between the lakehead and Montreal is only 14 cents, does that not constitute a 2-cents-a-bushel subsidy of transportation costs by the wheat board?

I have talked to grain experts who say they believe it does. One of them put it this bluntly:

"The (wheat board's) pricing policies have taken the form of a subsidy of Canadian lake fleet operators at the expense of the producers."

Naturally, if the wheat board pays 16 cents a bushel transportation costs and collects only 14 cents from the purchaser of the wheat, it means the returns the board is able to make to the farmers will be 2 cents a bushel light.

This question, alongside the great disparity between American and Canadian use of deep-sea ships for grain shipments, is one to which western members of Parliament might well turn their attention next session, with perhaps illuminating results.

The Packsack

Gusto in Gab

By GREGORY CLARK

A YEAR ago when I took my favorite winter ankle boots in to the shoemaker for half soles he was looking frazzled.

"Just listen to them!" he said, nodding his head towards his four helpers in the back of the shop. "Yak, yak, yak, all day."

They were a lively and blathery crew, a mixed lot of Europeans very handy with leather. They talked loudly over the thump of their hammers and whir of their machines.

"Tuesday," said the shoemaker, handing me my coupon.

Last week I went in again, with the same old shoes.

Except for the noise of industry, not a sound was coming from the four workers in the back shop. I remarked on it.

"On the advice of my bank manager," said the shoemaker, "I got rid of those blatherskites I had. They were wasting too much time in talk. I got quiet fellows now."

He handed me my coupon.

"When can I pick them up?" I asked.

"A week next Friday," said the shoemaker.

It could be these quiet fellows are slower than the gabby ones. There is a certain gusto in gab that might impart itself to the job.

Civil Authority Supreme

From The Ottawa Journal

A LONDON dispatch tells of the British government ordering military chiefs not to sound off in public on defence policy without permission.

A sound British way which should be ours.

For it happens too often in Canada that military chiefs sound off in public on defence policy. We had a glaring example of it during the controversy over Avro.

Military officers are merely servants of the government; administrators of policies given them by the civil authority. While they have a duty to advise the civil authority their advice must be confidential—they have no right at all to discuss policy publicly.

This, of course, goes for all public officials—or should.

From the Scriptures

Lord teach us to pray as John also taught his disciples. —St. Luke, 11:1.

Washington Angle

Bright White Light

By MARQUIS CHILDS

THE split-second schedule that President Eisenhower is following on his world tour of nearly 23,000 miles has called for the most exacting and painstaking planning by the White House staff, with a large assist from the State Department and the various American embassies in each capital along the way.

It would be impossible to say how many hundreds of hours have been put into the effort to insure that the trip goes off without a hitch. The president's movements have first to be co-ordinated with those of his hosts. Rigid protocol, much of it going back to the Congress of Vienna nearly 150 years ago, dictates the ceremony with which a head of state must be received on his arrival. Although he comes in a jet plane instead of a coach and four the rules covering who greets whom, and when, for the inspection of the guard, etc., etc., are the same as they were in 1815.

* * *

Then every move has of necessity been co-ordinated with the security officers in each country. This is especially important in Afghanistan, India and Iran where Chinese Communists are reported to be anxious to mar the trip with an incident that could be merely unpleasant or extremely serious. Feeling in India against the Chinese is running high. Fanatics in that country have traditionally stopped at nothing.

And last but far from least, the president's every public gesture must be related to the presence of the 85 reporters and photographers accompanying him and the others who will meet him at each stop. It is here that the skill and experience of press secretary James G. Hagerty come into play. He is a master at working out complex details permitting the press to work with a minimum of confusion and uncertainty.

With such mass coverage it is necessary to draw three or four men by lot who get the close-up view. Every contingency of time and space must be taken into account under the most difficult circumstances.

Take, for example, the day, Sunday, December 13, when the president flies from New Delhi to Agra to view the Taj Mahal. He goes to church at 7.55 in the morning and takes off from Palam Airport for Agra at 9.40. But if reporters want to accompany him at Agra they must take a press plane at 8 a.m.

Then, as Hagerty details the visit to the Taj Mahal, the president comes to the inner tomb, which is a very small room. So only three members of the press—one still photographer, one movie cameraman and one reporter—can be admitted. That will take a little less than five minutes.

Next the party must move rapidly back to the press plane for the return to New Delhi, a "civic reception" where a half-million people will gather, and the rest of the schedule concluding the president's stay in India. The press buses leave the Ashoka Hotel at 4.45 a.m. the following day for the airport and the four-hour five-minute flight to Iran.

* * *

On such a schedule minute by minute each phase of the extraordinary journey will be recorded for the world by the media of mass communication. It has been compared, this journey, to a royal progress; one of those occasions in the 16th or 17th century when royal personages moved from capital to capital with all the panoply of state. The president is the smiling symbol of America and his passage through 11 countries is a kind of showing of the flag, a human flag.

His son and daughter-in-law, Major and Mrs. John Eisenhower, who are to be with him fit admirably into this concept. They are young, attractive, alert and readily identifiable as Americans. It is not easy to be the son of a father at the centre of power on whom the bright white light of public attention constantly beats. Major Eisenhower has conducted himself in this difficult role, at his father's side where his father has wanted him, with remarkable modesty and forbearance.

* * *

The drama of the trip is inherent in the various settings in which the president will find himself. Imagine a president of the United States the centre of a reception in the Moghul Gardens of the palace of the president of India, watching a cricket match in Karachi, lunching with the Shah of Iran in regal splendor. For the America of a simpler and far more isolated day this would have been an impossible venture and any president undertaking it would have been quickly cut down to size by a suspicious public.

The harvest will be, above all, on the television screens and in the newsreel theatres of the world—the flashing image of a smiling Ike and the cheers mounting in wave after wave for this symbol of a new America.

Letters to the Editor

Who Started This?

A letter from a Mr. D. F. Sprinkling expresses regret that " a clearly emotional approach is being made by a pressure group," with reference to those who oppose fluoridation of the public water.

"Emotional approach" is rather unfair; their opinions seem to be based on facts, reasoning and a moral principle.

As for being a "pressure group"—fie, Mr. Sprinkling! Who started all this? It seems that the pot is calling the kettle black.

ROBERT PRIDDY.

1860 Joyland Avenue.

Oh, for a Spring

I would like to ask those who are so in favor of fluoridating our water how they would feel if someone were to force them to eat or drink something they didn't like. After all, water is a commodity necessary to everyone and there are no varieties of it as there are in food.

Why should we who live perfectly healthy lives be deprived of the right to drink water unpolluted with chemicals? Oh, for a crystal spring on my premises from which clear, pure and satisfying water gushes forth, not foul tasting chlorinated and, perchance, fluoridated stuff.

P. MILLOY.

1900 Argyle Road.

Morally Wrong

I wonder if any person reading this letter could honestly say to himself, "I know, beyond a shadow of a doubt that fluoridated water can have no harmful effects on the human body," and, even having this conviction, could feel himself justified in imposing it on those who haven't?

While there are those among us who do not want to drink fluoridated water, it would be morally wrong to make them drink it. Speaking as one individual who believes in freedom, I can say that if I wanted fluoride I would get it for myself, and would not, if I could, impose it on those who didn't. Borrowing from John Stuart Mill's Essay on Liberty: "If all mankind minus one were of one opinion, and only one person were of the contrary opinion, mankind would be no more justified in silencing that one person than he, if he had the power, would be justified in silencing mankind."

MOLLY LOUIS.

1000 Cloverdale Avenue.

Thumping Defeat

British Columbia voters handed fluoridation a thumping defeat at the polls in December of last year. There were 20 fluoridation plebiscites in the province. It was defeated in 16.

Vancouver crushed fluoridation by a 40,117 to 33,839 margin. Members in the Greater Vancouver water board area were asked to submit simultaneous plebiscites, and it was squashed in 10, passed in only three.

Fluoridation was soundly trounced in Nelson, Parksville, Qualicum Beach, Port Alberni and Dawson Creek. Kamloops fell short of the 70 per cent required. Only one of the 20 to get fluoridation out of the balloting was Lake Cowichan.

M. J. OSCARR, DC.

196 Cadillac Avenue.

Not Convinced

The endorsement of fluoridation by all the doctors and dentists in the country would never convince me that mass medication in this, or any other form, is right or proper in a free country.

E. W. ABRAHAM.

1125 Faithful Street.

No One Dares

Surely no one dare medicate the people's domestic water supply!

Am surprised that the chamber of commerce, etc., don't realize this fact and rather work to insure that the children get better nourishment to build better bodies in general and better teeth in particular.

W. M. SPARKE.

3415 Richmond Avenue.

Cheaper Power

Speaking for the government of Canada, Hon. Howard Green, QC, PC, minister of external affairs, has said that the federal government does not intend to relax its policy of refusing to export electrical power to the United States. This means that the citizens of British Columbia, with the help of our national government, have won a victory in the fight to keep one-tenth of this province out of the hands of Mr. Wenner-Gren, his colleagues and his political advisers.

In his statement Mr. Green said he believed that Columbia electrical power in the form of return of downstream benefits would be transmitted to our coastal areas at a cost of less than four mills, which indicates that Columbia power will cost less than Peace River power by 30 per cent. Think of what 30 per cent less means in terms of new industry alone, not to mention lower electrical bills to the householder, reduced costs to the manufacturer and increased uses of electrical appliances generally.

J. A. A. GEORGE.

620 View Street.

Second Thoughts

Re fluoridation: maybe some of our local so-called experts would explain why nearly 100 cities in the United States have discontinued the use of it after having given it a fair trial. Were they all ignorant and ill-informed? The list of these cities was published in the New York Times on Sept. 20, 1959.

F. COOPER.

Suite 4, 749 Broughton Street.

Moose Aid '500'

Signing a cheque for a $100 donation to the Colonist 500 Christmas Fund is governor Robert Vemeire, head of Lodge 1390 of the Loyal Order of Moose. The money was raised last night at the order's weekly bingo. Victoria Chapter No. 25, Women of the Moose, also donated $60 to the fund, and main jackpot winner Robert Stewart, 1216 North Park, gave $10.—(Colonist photo.)

'Hard to Understand When Family Killed'

★ ★ ★

Didn't Do It Cook Tells Murder Jury

★ ★ ★

RED DEER, Alta. (CP) — The calm of 23-year-old Robert Raymond Cook, charged with the murder of his father, cracked Monday for the first time since his trial began a week before.

"I just can't describe it," he said in a low, halting voice, his eyes downcast, when asked by defence counsel Giffard Main how he felt when told that the bodies of his father, stepmother and their five children had been found June 28.

"It's hard to explain," he mumbled before a packed court room here. "If you found out your family was all killed and you'd been charged with murder . . . it's hard to understand.

"The only thing I knew about the whole thing was that I didn't do it."

The victims, found in a garage grease pit behind the Cook family's Stettler home, had been beaten or shot to death.

Cook, on the stand for the second day, outlined his movements on June 27, under questioning by his counsel.

He said he had returned to Stettler from Edmonton June 27, gone to his parents' home, and called for them. He was not surprised to find no one home, he said, because he knew the family had planned to visit British Columbia to establish a garage business.

Later that evening, RCMP questioned him about having a new car only three days after being released from prison.

"I told them I had traded my dad's car in on it," he said. He told the court it was "a common thing" for police to question him.

He was charged with his father's murder and told of the death of the family June 28.

Westwood Discloses

Vast Wildlife Park Planned in North

British Columbia may be "only a few weeks" away from establishing a vast wilderness wildlife preserve in far northern B.C., Recreation Minister Earl C. Westwood said yesterday.

He was commenting on an earlier statement by provincial botanist Dr. Adam Szczawinski that a giant game reserve must be started soon in the north.

The minister said that his department's technical advisers have been working for months on assessment of a proposed wilderness area surrounding Cold Fish Lake, about 160 miles south of the B.C.-Yukon border.

Access to the wilderness area would probably be only by permit in an effort to protect the abundant wildlife from the influence of civilization, he added.

A report assessing the Cold Fish Lake region for the purpost of a wildlife preserve will probably be completed in three to four weeks, Mr. Westwood said.

If the report is favorable, the next step would be to present a request for the park area to the provincial cabinet.

The preserve could be created by order-in-council and would not necessarily come before the next session of the legislature for approval, said the minister.

He added that it "would seem desirable" to try to link the preserve with a 9,000,000-acre wilderness reserve being set up by the United States in the northeast section of Alaska adjacent to the B.C. border.

VOTE THURS! In the Victoria Ballroom

MARK YOUR BALLOT

SCURRAH for MAYOR

Re-elect the man who's done so much.

For Transportation Phone EV 4-7191 or EV 5-7755-56

SCURRAH, P. B. | X

Scurrah Campaign Committee

NO MONEY DOWN

PAYMENTS TO 36 MONTHS
FIRST PAYMENT MID-JAN.

TELMAC
SMALL CARS

Newspaper Advertising Stimulates Buying

Loose False Teeth?

Can't Eat With Slipping Plates?

Hold Plates Tight With This Amazing New Cream

What torture to have plates rubbing against gums, leaving them raw and sore! No more! This new cream, Poli-Grip, gives you tight-fitting comfort as never before — does all this, too:

1. Poli-Grip forms a creamy cushion, eliminating friction on sore gums.
2. Holds even shallow lower plates.
3. Seals edges, so food can't get under.
4. Lets you eat anything.
5. Keeps plates tight while laughing, singing, even sneezing.
6. Made and guaranteed by Polident.

G-47

TIME WILL TELL

Master distillers know that time works magic on a fine whisky — that's why Carrington's is aged 8 long years in the wood. Time well spent, as you'll agree when you discover the delightful flavour and bouquet of

8 year old

CARRINGTON'S CANADIAN WHISKY

ALBERTA DISTILLERS, LIMITED

CBC-3

This advertisement is not published or displayed by the Liquor Control Board or by the Government of British Columbia.

SANDS Funeral Chapels

Victoria EV 3-7511 | Sidney GR 5-2932 | Colwood GR 8-3821

Extra cash for shopping!

Shop now, pay later—with cash from HFC. Convenience is yours—speed and courtesy, too—when you make an instalment cash loan at Household. Drop in or phone for a loan up to $2,500.

Life Insurance available on all Loans

HFC HOUSEHOLD FINANCE

W. E. Wilson, Manager

1218 Douglas St. Telephone EV 2-8156

VICTORIA

Unique New Buying Plan!

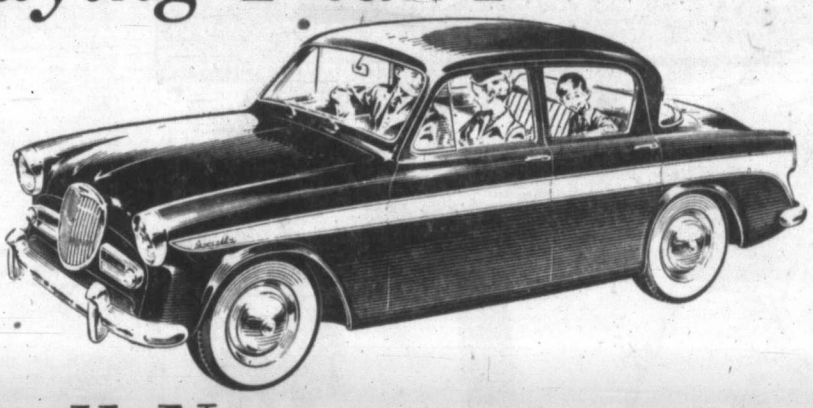

all New Singer Gazelle

HEATER • DEFROSTERS • WINDSHIELD WASHERS • TURN INDICATORS • TWO-TONE PAINT

Your present car or $300 down, $12 per week.

We look after the finance charges all year long.

Other models from $150 down and $35 per month.

National Motors 819 YATES ST.

HOME OF ROLLS-ROYCE — MERCEDES-BENZ — D.K.W. — FIAT — SINGER GAZELLE — STANDARD-TRIUMPH

REGAL WINES

Canada's Finest

Sherry • Port • Muscatel • Bon White • Bon Red

This advertisement is not published or displayed by the Liquor Control Board or by the Government of British Columbia.

TONIGHT — 8 p.m.

ATLAS THEATRE

Come and Hear the Man to Whom the City Is Now Turning!

DON SMITH

The man who has drawn the largest audiences in Victoria's Civic election history!

Also Hear

JOHN CARLOW
BRUCE PASSMORE
VICTOR W. WILLIAMS
ALAN E. BIGELOW

(Candidates for Aldermen)

Sponsored by the Victoria Civic Voters Association

Faces of Canada

By Leon Kossar

Crusty, Salty Old Skipper Gone

★ ★ ★

By LEON KOSSAR

LUNENBURG, N.S. (TNS) —Hollywood comes here from time to time to borrow schooner atmosphere, but today's Lunenburg skipper would probably fail a screen test.

He doesn't live the part.

He's not the old salt in oilskins who stalks the wharves through a forest of schooner masts. In Lunenburg — perhaps the most famous name in schooner sailing—even the forest of spars has disappeared.

He's far more likely to be a young man like red-haired Jimmy Himmelman, a streamlined skipper of the growing "dragger" fleet.

This is one of a series of articles introducing Canadians to Canadians. Next article will run Thursday.

The fleet that abandoned traditional nets and lines for fast, mechanical dragging devices.

Draggers scrape the very floor of the ocean for shells that have become this town's latest seafood goldmine.

Scallops.

A million-dollar industry.

★ ★ ★

This town has grown sleek and fat on sailing, shipbuilding and seafood.

"We don't know much about unemployment here," says town printer Des Bourque.

With the growing demand for fresh-packed and fresh-frozen ocean foods, people here will boast this community of 3,600 is one of the richest per capita on the continent. It has at least three millionaires.

Jimmy Himmelman may not be a millionaire. But at 38, he's typical of the town's well-to-do younger skippers. Draggers are paying off. Younger men who once left town now have second thoughts about the lucrative ocean trade.

Although he can't speak "the Deutsche," Jimmy typifies the Germanic stock in Lunenburg. Many here can tract their history back to the original Hanoverian settlers of 1753.

Jimmy's father was a schooner man, and started Jimmy on schooners at age 18. "I can probably get it back to my great-great-great-grandfather if I try," Jim chuckles.

* * *

"I can remember 80 double-masted schooners in a row on this waterfront," Jim will say.

Today there may be eight, some converted to draggers, at that.

The routine is different now.

Jimmy kisses his wife Marie goodbye, reaches for a car coat and sports cap, climbs into his late-model car for the drive to the docks.

The town is built on a steep set of hills, and he passes such Lunenburg names on shingles as Zwicker, Zinck, Schwartz, Eisenhower and Crouse.

On the way, also, are the large wooden houses that give the town an Old Continent look, with "widows' balconies" from which some women scanned the harbor for the ships that never came home.

Jimmy drives past rows of seafood processing plants right down to one of the wharves, saunters a few feet over to the stubby, workaday dragger he named Nancy Eileen after his younger daughter, and sets out with a crew of 10 for a week to 14 days of fishing.

★ ★ ★

"Fast fishing," compared to the two-month schooner voyages.

His dragger with its mesh-steel nets brought back 28,000 pounds of cleaned scallops last voyage. Crew men make up to $5,000 a single season.

Jimmy's men "shuck" the shells as the dragger arm sweeps them in. Fast shuckers, like those who compete in the town's annual Fisheries Exhibition, "can always keep a shell in the air."

Steeped in sea lore, Lunenburg has its own sailing superstitions.

Some fishermen's wives will never turn a loaf of bread upside down "for fear it'll upset a ship at sea."

Still the talk of Lunenburg, but now with a new twist, is the most famous schooner of them all, the undisputed queen of the North Atlantic fishing fleet in the 1920s—the Bluenose.

A community and province trademark, the fastest racing schooner known, the Bluenose came back in the news recently with rumors of a salvaging expedition to see if she could be raised from the coral shoal where she foundered 13 years ago.

Bluenose skipper Capt. Angus Walters, now 78, says talk "of investigating to see just how much of the Bluenose is left" started when the navy expressed interest. "But we haven't heard too much lately," he said.

"I know the engines must be there, and only a year ago someone saw one of her spars out of water. There should be enough left for a memorial, so you could practically say it was the Old Bluenose herself."

He feels bitter the racer was not purchased by the community or province when it was in financial difficulties as a fishing boat in 1939.

"Whether you're a farmer, fisherman or fiddler," remarks one of the most famous sailing men of them all, "you've got to keep up with the times."

No crusty, old skipper is Jimmy Himmelman of Lunenburg, but a successful young businessman who combines the skills of generations of fishermen with modern business practice to make himself a good living.

ATTENTION CANADIANS!

This coupon good for one dollar credit on any room you select at the Moore Hotel, Seattle, 1926 — 2nd Ave.

In the Centre of Shopping Area
No Charge for Children Under 14
Bring Your Family

Rates from
$3.00 Single — $4.50 Double
We Give Premium on Canadian Money

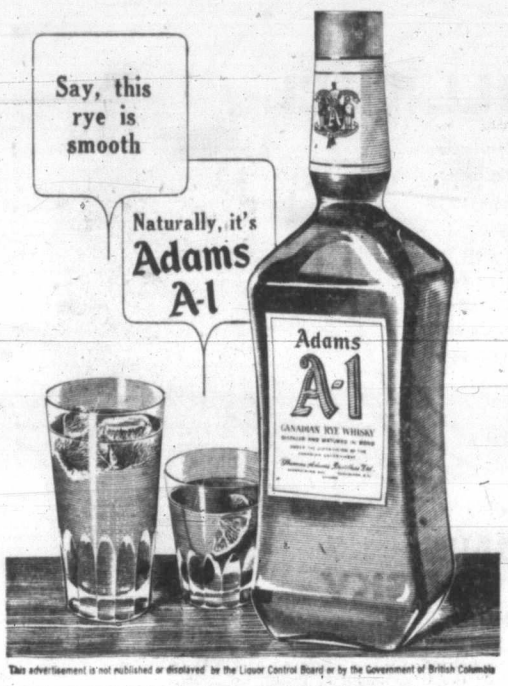

This advertisement is not published or displayed by the Liquor Control Board or by the Government of British Columbia

Say "Merry Christmas" with
ROYAL BANK
MONEY ORDERS!

A gift of cash is always welcome—and when you buy your money orders this year be sure to get them at your nearest Royal Bank branch. *With each Royal Bank Money Order you'll get—at no extra cost—an envelope and a mailing folder in gay Christmas colours, with which to send your gift and personal greetings.*

You can use *Royal Bank Money Orders* to send gifts of cash to friends or relatives in Canada, the U.S., Great Britain or The West Indies—and *Royal Bank Drafts* to send money elsewhere in the world.

THE ROYAL BANK OF CANADA

5 Branches to serve you in Victoria and Colwood

Garden Snake Forecasts Mild Winter

KING CITY, Ont. (CP)—A mild winter is predicted by John Wortney of Windsor, who found a garden snake crossing a snow-covered path during his weekend visit to this community just north of Toronto.

"In all my years," he said, "I have never seen a garden snake in the winter."

Mr. Wortney is 76.

Five Metchosin People Injured in Weekend Crash

Four members of one family and a neighbor are recovering in St. Joseph's Hospital from injuries received yesterday in a car accident, as ice conditions made many stretches of Island roads treacherous.

Mr. and Mrs. Erick Harrison, their children, Michael and Karen, and Mrs. Johanna Vandermeer, all of Kangaroo Road, Metchosin, were injured when the car, driven by Mrs. Audrey Harrison, apparently went out of control on the Sooke Road at 7.45 a.m.

The car, heading for Victoria, hit an ice patch on the paved surface, swung twice across Sooke Road, went off the road's left shoulder and into an eight-foot ditch at the intersection of Luxton Road.

Mr. Harrison, with a broken foot and face abrasions, is in "fair" condition. Condition of all the others is good.

Mrs. Harrison suffered chest and knee injuries and face cuts.

Mrs. Vandermeer had broken ribs, head cuts, bruises and abrasions.

Michael Harrison, 14, suffered bruises and forehead abrasions, and Karen, 7, possible internal injuries.

The car was extensively damaged at the front end, and the steering wheel and dashboard were bent and the windshield broken in the crash.

All were brought to hospital in the Langford ambulance and the fire chief's car.

This was the worst accident of the weekend, during which the city reported four crashes, Saanich eight and the Colwood RCMP area, including the Malahat, four.

Yesterday's accident was also the worst in the district during National Safe Driving Week, which ended at midnight last night.

'Penguin' Pair Dominate

Jack Smith and Bob Jobbins dominated competition in the Penguin class of the annual frostbite regatta Sunday at Royal Victoria Yacht Club.

First race results showed Smith first, Jobbins second and May Inglis third. Second race showed Smith and Jobbins first and second again, with Don Macdonald third. Macdonald won the third race, with Smith and Jobbins placing second and third in that order.

Other results: Davidson class: first race — 1 Ken McLaren, 2 Carol McLaren, 3 Murray Matheson; second race —1 Ned Ashe, 2 Bill McIntosh, 3 Murray Matheson. Open: first race—1 Peter Coombs, 2 Maggie Korning, 3 Carol McLaren; second race — 1 Jim Davis, 2 Jim Williams, 3 Ruth Murdock.

This Is The MAN for MAYOR

RE-ELECT PERCY B. SCURRAH

On Thursday

For Transportation EV 4-7191 EV 5-7755-56

SCURRAH, P. B. | X

Scurrah Campaign Committee

Bills piling up?
You're always welcome at
NIAGARA LOANS

LARGEST ALL-CANADIAN LOAN COMPANY
P.O. BOX 21
630 FORT STREET — EV 4-9365
Branches in Nanaimo and Courtenay

Silk Specialists Since 1903

Saba Bros. Limited

1130 Douglas Street
Phone EV 4-0561

Personally HERS!

A Slip that's babied with lace ... caressed with the star-dust of embroidery ... fluted with a flair of pleats ... that's what she wants ... the gift from you ... and Saba's. Sizes 32 to 42.

3.95 to 8.95

Nylon Tricot Panties

Practical, but never prosaic ... with such pretty lace and pleated trims ... such appealing colors. All sizes in the makes she loves.

59c to 3.95

Lamb's Palm Breeze RUM

very light

also Lamb's NAVY RUM
• full-bodied
• light aroma

25 oz and 12 oz bottles

This advertisement is not published or displayed by the Liquor Control Board or by the Government of British Columbia.

The whisky for you this Yuletide

The moment you taste Wiser's 101, you will know you have bought a good whisky. So will your guests.

Wiser's

Canadian Whisky 101 Aged in wood for 6 years

This advertisement is not published or displayed by the Liquor Control Board or by the Government of British Columbia.

fly jet-powered "Canadian Empress" BRITANNIA
to WINNIPEG
• only jet-powered tourist service in Canada
• first class and tourist on all flights
• leave 9:00 a.m. daily for Winnipeg, Toronto, Montreal
See Your Travel Agent or any Canadian Pacific Office — MUtual 2-1411

Canadian Pacific AIRLINES
WINGS OF THE WORLD'S GREATEST TRAVEL SYSTEM

FEATHERSTONE
EV 2-4711
CITY CENTRE TICKET OFFICE
TRAVEL Service

MARWON Travel Service
Domestic and International Travel
541 Fisgard St. EV 3-5831

BLANEY'S SELL THE TICKETS
920 Douglas EV 2-7254

PAULIN'S FOR SERVICE
1006 Government St.
EV 2-9168

Widow Tells of Fatal Fire:

'Stove Fell, Everything Was Burning'

A coroner's jury has ruled accidental the death Wednesday night of William James Armstrong, 45, 820 Balmoral, who died of burns in a house fire at 1814 Quadra.

Earlier the jury heard Mrs. Pauline Armstrong's dramatic, emotion-filled story of her escape from the flames that killed her husband.

She told the hearing she and her husband had been visiting James Carlin, part owner of the big house at 1814 Quadra, for a couple of days.

RECALLED EVENTS

She recalled the events of Wednesday evening:

"I was asleep, when I heard my husband get up and say he was going to the bathroom. I looked up, and saw him against the light from the coal oil stove as he walked by it.

"Then he fell over it, and everything started to burn. He yelled at me to get out. . . .

"PUT IT OUT"

"I got out of bed and was trying to escape, when I heard him say 'Try to put it out, Pauline!'

"I couldn't breathe . . . I felt myself falling . . . That's all I know."

Mrs. Armstrong told deputy coroner Dr. J. H. Moore she and her husband were sleeping on a chesterfield bed in the room where the coal-oil stove stood. She was uncertain of the date, or time of night, and did not know who had lit the stove.

BROKE PANEL

David Horner, 255 Robert, a passerby who saw the flames and ran to help, told of breaking a panel on the back door and hearing someone inside call for help.

With a flashlight he saw a woman inside the door, tried to lift her over the bottom panel of the door but could not. Firemen arrived then, he said, and carried her outside.

Fireman Fred Mair told of arriving to find two men at the back door. He kicked in the rest of the door, found the woman in the hall and brought her outside, still conscious and moaning.

Fireman Charles Miller said he found the victim inside the house and pulled him to the rear of the house.

Fireman William Dibb told of administering oxygen to Mrs. Armstrong outside, when she started to scream:

"Where's Bill? Is my husband dead? Is he out?"

James Carlin said the Armstrongs had been visiting for two days. It was his stove, he said, and he'd filled and lit it at about 5 p.m. Wednesday. He said he'd had no trouble with it.

His Gun in Cache

Three pistols, one of them registered in the name of Johnny Stompanato, slain by Lana Turner's daughter in 1958, were found in a trash can behind the Los Angeles restaurant where bookie Jack Whalen was killed last week. None of the weapons was used in the shooting, police said.

Ward 5 Liberals Elect Officers

Mrs. Rene Patenaude was elected president of Ward 5 of the Victoria Liberal Association at the recent annual meeting.

Other members of the association are: Henry Hall, vice-president; Mrs. H. I. MacKenzie, secretary, and Earl Joyce, treasurer.

Canada's Trade Deficit Soars

OTTAWA (CP)—A continuing demand for goods required for economic expansion helped boost Canada's trade deficit to $523,300,000 in the first 10 months of 1959.

The bureau of statistics said Monday the deficit for the period represented an increase of $283,806,000 over 1958's corresponding figure of $239,500,000.

Imports rose by 9.4 per cent in the January-October period to $4,717,100,000 from $4,311,100,000 a year ago. However, exports rose by only three per cent to $4,193,800,000 from $4,071,600,000.

MADE HISTORY

Aldeburgh in Suffolk was the first town in England to elect a woman mayor, in 1908.

BUNIONS

SUPER-FAST RELIEF!

Dr. Scholl's Zino-pads speedily relieve painful pressure on sensitive spot, soothe and cushion it. Enjoy real relief as millions do with Dr. Scholl's — world's largest-selling aid for Bunions!

Dr Scholl's Zino-pads

Before you say SCOTCH SAY "DEWAR'S" ...it never varies!

B4K

This advertisement is not published or displayed by the Liquor Control Board or by the Government of British Columbia.

BEAUTIFUL THINGS NEED NOT BE COSTLY

Depend on Hayward's for a complete service within the means of every family.

Specializing in air shipments around the world

HAYWARD'S CHAPEL

734 BROUGHTON — EV 3-3614

Bruce M. Leyden, Manager; Hayward Family, Directors

Increased Supervised Parking

NEWSPAPER ADVERTISING STIMULATES BUYING

1824-32 STORE ST.

"CAPITAL" CHRISTMAS SAVING IDEA

★

GIVE DAD A WHEEL-BARROW

$9.95

Light . . all metal . . with big, puncture-proof tire. Just what Dad would love to have. Brightly colored . . tubular handles with rubber grips. Built for a lifetime of happy gardening. Genuine "Capital" saving.

Guaranteed to please or your money back.

Open 8 a.m. to 5 p.m. Monday Through Saturday

Lots of Free, Easy Parking

Phone EV 5-9703

Pay Less CAPITAL IRON & METALS LTD. — 1832 Store St.

PIMM'S

NO. 1 CUP (GIN BASE)

NO. 5 CUP (RYE BASE)

The most heavenly drink on earth.

RECIPE

To 2 ounces of Pimm's add a slice of lemon and (if obtainable) a thin slice of cucumber rind. Fill the glass with charged lemon soda or ginger ale. Always serve well iced.

As supplied to the Officers' Mess in CAIRO & KHARTOUM during the Egyptian Campaign

This advertisement is not published or displayed by the Liquor Control Board or by the Government of British Columbia.

See the Man from Manufacturers

J. B. Daniel, C.L.U. Supervisor VICTORIA Tel: EVergreen 5-5751

L. J. Nyquist Representative VICTORIA Tel: EVergreen 5-5751

C. M. MacLeod Representative VICTORIA Tel: EVergreen 5-5751

How will your Estate be distributed?

Will the best interests of your family be kept in mind? Today too many men with modest estates would have to answer this question with a perplexed shrug of the shoulders. But it is a part of your personal affairs that you should be sure of. Did you know, for example, that if you fail to provide for the settlement of your estate before you die the law steps in after and does it for you? The results could bring hardship where it is least deserved.

There are two people in your community who can help you solve the problem. First is your lawyer who will be glad to help you draw up a proper will.

Second is your Manufacturers Life representative. He will welcome the opportunity to review your life insurance estate and bring up-to-date such matters as who will receive the money and how it will be paid.

37-59

THE MANUFACTURERS LIFE INSURANCE COMPANY

FORD'S EXTRA-TOUGH CHASSIS

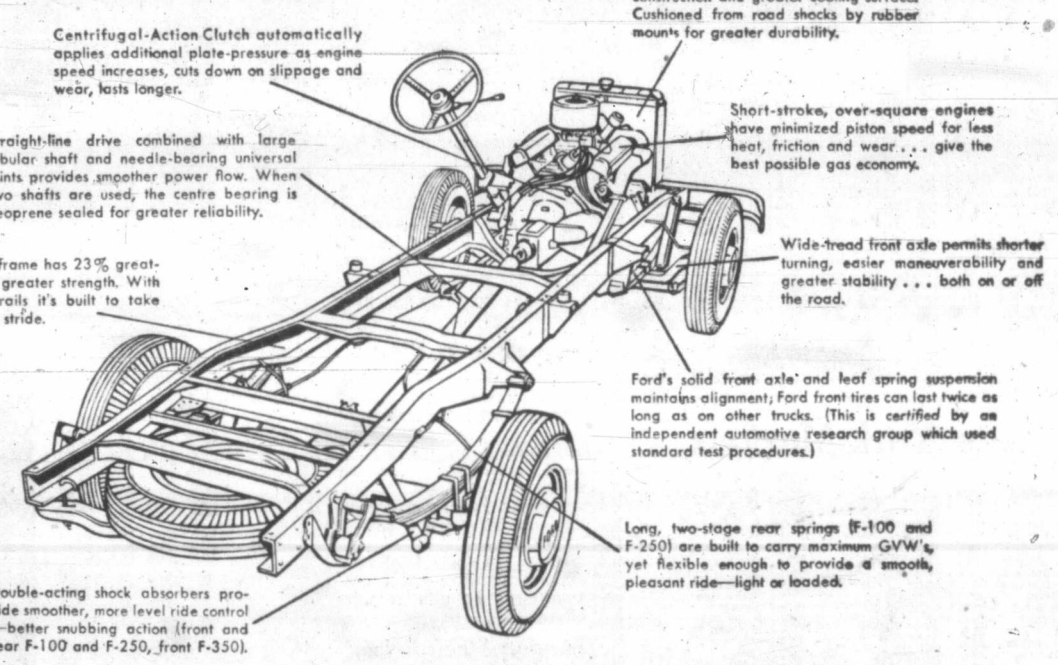

JUST ONE MORE REASON WHY 1960 FORD TRUCK DURABILITY CAN BE *CERTIFIED!*

Ford's F-100 Economy Champ

Above you will see just a few of the many engineering features that are built into the rugged 1960 Ford pickup frame. Every Ford truck for '60 is designed to give you the ultimate in efficient, economical service. Improvements to chassis, axles, transmissions, engines and components were tested by impartial truck experts and *they* certified that the 1960 Ford Trucks have durability, reliability and gas savings as built-in features. Week after week, mile after mile, every truck in the whole Ford line is certified to stay on the job earning money for you . . . saving money for you, every time you drive. Visit your local Ford Dealer this week and test-drive the 1960 Ford Trucks with Certified Economy.

SIX OR V-8

FORD TRUCKS COST LESS

less to own . . .
less to run . . .
built to last longer, too!

OLSON MOTORS LTD.

1060 Yates St. Victoria EV 4-1144

Stock Quotations - Market Reports

Complete Vancouver Trading

Sales	OILS	High	Low	Close
2700	Basco Pete	85	84	84
100	BA Oil	--	--	32⅝
500	Fargo	440	435	435
200	Medallion	--	--	205
300	New York Oil	--	--	8
250	Pacific Pete	11⅝	11⅛	11⅝
500	Peace Riv Pete			28
3700	Vantor Exp	55	54	54
	MINES			
3000	American Std	--	--	8½
5050	Bethlehem Cop	78	68	78
400	Bralorne	--	--	510
2000	Canam Cop	--	--	12
350	Caribou Gold	--	--	107
250	Cowich Cop	60	58	60
500	Craigmont	--	--	365
13000	Giant Mascot			17
7500	Mid West Cop	15	14	15
2500	Quatsino Copper	--		14½
200	Sheep Creek	100	93	100
7500	Silbak Premier			10
300	Silver Std	28	27	28
1000	Sunshine Lar	--	--	12
1000	Torwest	--	--	10
2250	Trojan Cons	--	--	8
1000	Western Exp	--	--	13½
	INDUSTRIALS			
400	BC For Prods			14
640	BC Power	36½	36¼	36½
222	BC Telephone	--	--	42¼
1300	BC Turf	--	--	110
200	Cdn Collieries	7⅝	7½	7⅝
1200	Do pfd	73	71	71
100	Crestbook			140
300	Dom Tar	16	15⅞	16
100	Growers Wine A	--	--	7
150	Neon Prods	--	--	16⅝
250	Okanagan Heli			355
425	Powell River	17½	17	17½

Canadian Industrials

	Bid	Asked
Abitibi com	39¼	39⅜
Do pfd	22¼	22⅜
Acadia Atlc	10	10¼
Do A	19	19¼
Algoma Steel	37¼	37½
Aluminum	30⅜	30½
Do 4½%	41⅜	42¼
Anglo-Can Plp		43¼
Do pfd	49	50
Anglo Nfld Dv	7⅜	7½
Argus Corp	32¼	32½
Do 2.40 pfd	65½	67
Do 2.50 pfd	45¼	46
Asbestos Corp	25¾	26
Atlas Steel	25¾	26
Bathurst A	41	41½
Beatty Bros.	7⅛	7½
Bell Telephone	42⅝	43
Bowtr 5% pfd	42	43½
Do 5½% pfd	46⅝	47
Brazilian Trc	445	450
B-A Oil	32	32¼
BCE 4% pfd	70¼	70½
Do 4¼% pfd		38
Do 4½% pfd	39	41½
Do 4¾% pfd	83	84
Do 5% pfd	44⅝	45
Do 5½% pfd	48⅝	49½
BC Frst Prd	13⅞	14
BC Pckrs A	14½	15
Do B	14½	15
BC Power	35⅞	36¼
BC Telephone	42	42¼
Brown Co	9½	9⅝
Building Prd	30⅝	31½
Burlington S	17	17⅜
Burns & Co	13½	13⅞
Clgry Pwr nw	19	19⅜
C & D Sugar	18	18¼
Canada Cemnt	33½	34
Do pfd	26¼	26⅞
Cdn Irn Fndrs	22⅝	23⅛
Cda Pckrs A	49	49½
Do B	47¼	47⅝
Cda Permt	56⅛	56½
Cdn Sfwy pfd	80	85
Cda Steam	43⅝	44¼
Cdn Brwrs	35	35⅛
Do pfd	34⅞	
Cdn Cnnrs A	14⅛	15
Cdn Celanese	21⅝	22
Do $1.75 pfd	27	27¼
Cdn Chmcl	7	7⅛
Cdn Colliers	7⅜	7⅝
Cdn Drd & D	16⅛	17
Cdn Gnrl Invst	33	33⅜
Cdn Industries	15	15⅛
Cdn Lcmtv	8	8¼
Cdn Marconi	5½	6
Cdn Oils	24	24¼
Cdn Pcfc Ry	24⅝	24⅞
Cdn Vickers	14½	15
Cockshutt Fm	18½	18⅝

	Bid	Asked
Cons M & S	19½	19⅝
Con Paper	41½	41⅝
Consumrs Gas	38⅛	38⅜
Corby's A	[illegible]	18½
Do B	17½	18
Crown Zeller	52⅝	55
Distill-Sgrms	31⅜	31¼
Dom Bridge	21¼	21¾
Dm Fnd & Stl	51½	51⅞
Dom Mag	6⅝	7¼
Dm Stl & Cl	14¼	14½
Dom Stores	54	54¼
Dom Tar C	16	16¼
Dom Textile	9⅝	9¾
Dow Brwrs	45	
Dupont	23⅝	24½
Eddy Match	28½	
Eddy Paper	59	62
Famous Plyrs	21¼	21⅝
Fanny Farmer	17⅜	17½
Ford A	161½	163¾
Ford Motor Co	77½	78¼
Fraser Co	28¾	29¼
Gatineau Pwr	35½	35¾
Gnrl Dynmcs	47¼	48⅛
G M	49¼	49⅝
Gnrl Stl Wrs	14¼	14⅝
Goodyear Tr	181½	182
Grt Lks Ppr	40	40¼
Grt W Cl A	450	475
Do B	350	535
Grt Wpg Gas	11	11¼
Hamltn Cot	17	18
Hind Dauch	53	55⅝
Hayes Steel	24	26½
Howard Smith	41	43
Imp Inv A	9½	10
Imperial Oil	34¼	34⅝
Imperial Tob	11⅝	11¾
Do pfd	51¼	51½
Ind Accept	38⅛	38¼
Inl Cem pfd	20⅝	21¼
Inter Bronze	25¼	26
Do pfd	23	23½
Inter Nickel	101⅞	102¼
Inter Paper	129	130⅞
Inter Pete	34	35¼
Inter Utilities	34	34¼
Inv Syn	35	38⅞
Do A	32	32½
Kelvinator	8⅝	8⅞
Loblaw pfd	28	28¾
Lblw Grcrs A	25½	26
Do B	27	28¼
Labatts	27⅛	27⅜
Laura Secord	23	24
London Hs A		400
Mc & Bl B	37⅝	38
Maple Leaf M	14	14¼
Massey-Ferg	11½	11⅝
Do pfd	103½	118
Maxwell	460	500
M & O Paper	30⅛	31¼
Molson's A	23⅞	24¼
Do B	23	23½

	Bid	Asked
Monarch Knit	9	9
Montreal Lcm	43	46
Moore Corp	43¼	43½
National Drug	15⅛	15⅝
Do pfd	15½	16¼
Nationl Grcrs	20¼	25
Nationl Hs A	350	450
Do B	365	375
National Stl Cr	14	14⅝
Niagara Wr W	11⅝	12
Ogilvie Flour	45	48
Ocean Cement	12⅝	12⅞
Ontario Steel	22⅝	23⅜
Page Hersey	28⅝	28⅞
Powell River	17	17¼
Power Corp	53½	
Price Bros	46	46⅝
Rvrsd Slk A	8	8½
Do B		400
A V Roe	6⅝	7
Russell Ind	9⅝	10
St Lawr Corp	17⅝	18¼
Shawinigan	28½	28⅝
Shirriff Horsey	10⅛	10⅜
Sicks Brwrs	23½	26½
Slvrwd Drs A	11¼	11⅝
Simpsons	33⅝	34
Sprt Air Srv	140	150
Stand Pave	19	19¼
Stl of Canada	82	82½
Suprtst com	330	335
Tamblyn	24½	26
Taylor Pearson	26⅝	
Do pfd	8⅝	9¼
Texaco	56½	56⅝
Trdrs Fnc A	37¼	37½
Do B	37¼	38¼
TFC 5% pfd	37	37¼
Trans Pr Pp	15	17
Union Gas	16⅛	16⅝
United Corp A	26	
Do B	21	22⅝
United Fl A	57	
Do B	45¼	57
United Steel	8	8½
Hiram Walker	37⅝	
WBK	340	350
Westeel	11¼	13
W Can Brwrs	32½	33
Do A	35	35
Geo Weston A	34	34¼
Do B	35	35½
Do pfd	81½	83
York Knit A	150	170
Zellers	33¼	34⅜
Woodwards A	19⅜	19⅝
Steinbergs A	24¼	24⅝
BANKS		
Montreal	55	55½
Nova Scotia	70	70¼
Commerce	57¼	58
Imperial	67¼	67½
Tor-Dominion	57	57⅝
Royal	79⅝	79⅞

New York Markets

	Close
Allied Chemicals	120¾
Alcoa	105
American Can	42½
American Motors	84⅜
Amer T&T xd	77¼
American Tobacco	105¼
Anaconda Copper	62⅝
Atchison Topeka	25⅞
American Elec Pwr	47¼
B&O Railway	41
Bethlehem Steel	55⅛
Boeing Aircraft	32⅝
Burroughs	37¾
Canadian Pacific	25⅞
C&O Railway	68¼
Chrysler	65⅜
Cleveland Electric	47⅞
Columbia Gas	19⅞
Comwealth Edison	57⅞
Con Edison	60
Cons Natural Gas	47⅝
Delaware Hudson	27⅞
Detroit Edison	42⅞
Douglas Aircraft	40⅞
Dow Chemical	97⅝
Du Pont	253½
Eastman Kodak	106½
El Paso	30⅞
Ford Motor	80⅞
General Dynamics	49½
General Electric	92½
General Foods	104½
General Motors	51⅝
General Tire	80¼
Goodyear Tire	136⅝
Great Northern	50⅛
Gulf Oil	110⅝
Houston L&P	60½
Inter. Harvester	49⅛
Inter Nickel	107⅜
Inter Tel	40⅝
Intl BM	435
Johns Man	50¼
Kaiser Alum	49⅛
Kennecott	90⅛
L & N	73½
NY Central	28⅛
Nickel Plate	30⅛
Niagara P	34⅛
Norfolk West	98⅝
North Pacific	47⅛
Owens-Ill	101½
Pacific Gas-Elec	61⅛
Pan P & L	47⅝
Penn RR	15
Peoples Gas	60⅞
Phila Elec	50⅞
Phillips Pete	46
Proct Gam	88⅛
Public Service	36⅛
Radio Corp	71⅛
Rep Steel	74½
Rock Island	29⅜
Royal Dutch	43⅛
Sears Roe	48⅛
Socony	40⅛
S Cal Ed	60⅛
Southern Pac	22½
Southern RR	51⅝
Sperry	27½
Stand Calif	48⅝
Stand Oil NJ	50
Swift Co	41⅛
Texas Co	85
Union Carbide	141½
United Aircraft	41⅛
US Steel	100
Union Pacific	30½
Westinghouse	105½
Woolworth	63½
Zenith	119½

Sales. 3 p.m., 2,900,000.

Toronto Mines

Sales		High	Low	Close
2100	Advocate	275	270	275
600	Akaitcho	--	--	40
2500	Acadia Uran	--	--	8½
643	Algom Uran	11¼	11	11¼
	Allin Ruffner	--	--	10½
2400	Anacon Lead	56	55	56
3000	Anglo-Rouyn	24	23½	23½
5000	Arjon	--	--	7½
	Aunor	--	--	275
2000	Aumaque	--	--	6
2500	Area Mines	95	91	95
500	Barnat	--	--	138
	Barymin Expl	--	--	57
9700	Base Metals	15½	14	14
4500	Baska Uran	11	10½	11
3970	Beattie	20	19	20
3300	Bethlehem	79	68	79
1000	Beaver Lodge	--	--	11½
6500	Belcher	68	67	67
1000	Bevcon	--	--	14
2600	Bicroft	--	--	63
2500	Black Bay	11½	11	11½
5000	Bonville	2½	2	2
7800	Bouzan	60	57	59
	Boymar	--	--	7½
610	Bralorne	510	500	510
2500	Broulan Reef	47	44	46
3500	Brunsman	2½	2	2½
5200	Bruns M & S	--	--	225
4500	Buff Addison	--	--	9
700	Buff Ank	145	143	143
1600	Bunker Hill	--	--	7
700	Bulolo	390	380	385
2635	Camp Chib	605	595	605
50	Camp RL	--	--	12¼
8560	Cdn Dyno	38	33½	38
121250	Can Erin	90	81	85
8950	Can Malartic	44	41	41
29000	Can Met	16	14	14
2000	Do wts	--	--	3
300	Cassiar Asb	--	--	11
300	Castle Treth	580	575	575
950	Central Pat	118	114	114
5712	Chesterville	38	37	37
1000	Chib Rayrand	--	--	13
200	Chrom Exp	--	--	260
1700	Chimo	46½	46	46½
1700	Coch Wns	299	296	299
500	Coniagas	--	--	46
2200	Cdn Northwest	--	--	30½
4000	Con. Astoria	8	7	7
8136	Con Denison	1000	980	990
7610	Do wts	39	35	36
2250	Con Disc Yk	380	370	370
39000	Con Halliwell	65	57	65
100	Con Howey	--	--	260
1700	Chib Jaculet	--	--	48½
2000	Con Morrison	27	25	25
900	Con Mosher	--	--	87
	Con Marcus	--	--	59
4500	Con Northld	31	30	31
4400	Con Regcourt	8	7½	7½
20152	Con Sudbury	41	40	40
1345	Con Smelter	19⅝	19¼	19⅝
370	Conwest Exp	--	--	380
6000	Copper Corp	26½	24½	25½
6985	Copper Rand	178	170	177
	Cowichan Cop	--	--	59
7500	Coulee Lead	30	26½	30
400	Craigmont	--	--	370
2000	Cusco	--	--	6½
1500	Delnite	--	--	49
465	Dome	19¼	19	19
140	Dom Magnes	--	--	7
	Donalda	--	--	8
3300	Duvan	13	12½	13
800	East Malartic	--	--	127
1000	East Amphi	--	--	7½
2500	East Sullivan	150	145	149
10100	Elder	134	130	133
500	Eldrich	--	--	21
1000	El Sol	--	--	7½
	Eureka Corp	--	--	16
5700	Faraday	62	60	60
2700	Falconbridge	30⅞	30	30⅞
	Frobisher	--	--	176
	Geo Scientific	--	--	75
820	Geco	16⅜	16¼	16⅜
410	Giant Yk	--	--	980
1100	Glenn Uran	--	--	7
2000	Goldale	--	--	15½
4700	Goldfields Ur	23	22½	22½
300	Granduc	--	--	115
3500	Grey Hawk	3½	3	3
	Gulch	--	--	6
	Gunnar Mines	--	--	950
13590	Do wts	95	90	85
	Hallnor	--	--	280
1500	Hard Rock	--	--	10
6600	Headway	25½	25	25
	Heath	--	--	5
300	Highland Bell	147	141	147
220	Hollinger	--	--	27
200	Hoyle	410	400	400
1248	Hudson Bay	49¼	48⅞	49
500	Hugh-Pam	--	--	9½
3500	Iso-Uranium	35	34	34
	Inspiration	--	--	36
8350	Irish Copper	170	150	164
8705	Jacobus	127	120	120
2600	Joliet-Quebec	--	--	21¼
2507	R. J. Jowsey	--	--	37
485	Kerr Addison	20⅝	20½	20½
500	Kilembe	--	--	275
500	Kirkland Min	--	--	34½
210	Labrador	--	--	26¼
1500	Lake Cinch	70	60	70
5000	Lake Dufault	72	68	68
4000	Lake Lingman	--	--	6
	Lake Shore	--	--	400
	Lake Masa	--	--	30
100	La Luz	--	--	410
200	Lamaque	280	277	280
400	Leitch	132	131	132
600	Little L Lac	--	--	162
12000	Lorado	33	31	32
	Louvicourt	--	--	5
11500	Lynd Hurst	17	16	16½
30	Macassa	--	--	265
3500	MacDonald	27	25½	25½
9000	Macfie Exp	5½	5	5½
1000	MacLeod-Ck	103	102	103
4100	Madsen RL	265	260	260
2400	Malartic Gold	101	100	100
500	Maralgo	--	--	15
8050	Maritime	117	113	117
21900	Martin McN	37	36	36
6400	May Brun	--	--	12
810	McIntyre Porc	87½	86⅛	87⅛
3600	McKenzie RL	26½	26	26
	McMar RL	--	--	7
	McWatters	--	--	27
8600	Mentor	11	10½	11
7000	Merrill Is	110	100	100
2000	Meta	--	--	8
1100	Mid Rim	--	--	62
9680	Milliken	85	80	80
100	Mining Corp	--	--	12⅝
500	Moneta Porc	--	--	68
1000	Multi Min	--	--	44
	National Exp	--	--	5
1100	Nesbitt Lab	13½	13	13½
500	New Calumet	--	--	27
700	New Dickens	230	225	229
1600	Newlund	--	--	16
2000	New Harric	--	--	9½
164300	New Mylam	86	79	85
29500	New Hosco	85	77	85
	Nickel Rim	--	--	48
500	Nipissing	135	132	133
2000	N. Goldcrest	22	21	21
500	Noranda	45¾	45¼	45¾
1250	Normetal	--	--	325
8000	Norpax	13	12	12
500	N Canada	--	--	116
4500	North Rankin	102	100	100
3100	North Span	84	83	83
1000	Nudalama	--	--	14
500	O'Brien	--	--	65
18700	Orchand	75	69	70
3655	Opemiska	760	745	750
2000	Osisko Lake	34	33	34
800	Pamour Porc	--	--	60
1000	Pardee	--	--	18
950	Pato	285	280	285
3100	Paymaster	--	--	21
2500	Pend Oreille	249	246	246
3100	Perron	21	19	21
1540	Pickle Crow	--	--	85
1000	Portage Is	--	--	70
710	Placer Dev	10¼	10	10¼
6020	Preston ED	565	540	550
5631	Pronto	230	220	222
3200	Prospect Air	61	55	61
12300	Que Chib	23	22	23
5000	Que Copper	19	18½	19
	Que Labrador	--	--	4
19000	Que Metal	49	45	47
750	Quemont	990	985	990
11770	Rayrock	43	41	43
6100	Radiore	57	56	56
	Renable	--	--	128
1800	Rix-Atha	--	--	19
4000	Roche LL	--	--	10
10000	Rockwin	25	23	25
850	San Antonio	59	55	58
9975	Sherritt Gdn	240	238	238
2300	Silver-Miller	36	35	35
1100	Siscoe	83	81	81
4080	Stanleigh Ur	36	35	35
4560	Do wts	11½	11	11½
14700	Stanrock	--	--	32
2685	Steep Rock	10⅝	10⅝	10⅝
300	Sturgeon R	--	--	18
2725	Sullivan Con	156	153	155
1350	Siyvanite	102	101	102
2300	Tombill Gold	50	46	50
2050	Temagimi	185	175	180
2950	Teck-Hughes	167	165	165
	Taurcanis	--	--	67
4500	Trans Res	15½	14	14½
600	Utd Asbestos	455	440	440
630	Utd Keno	520	515	520
3910	Upper Cda	122	115	115
1331	Ventures	26½	25	25½
3600	Violamac	154	140	152
	H. G. Young	--	--	70
1215	Waite Amulet	630	620	620
10440	Willroy	146	126	144
690	Wright-Harg	--	--	121
5400	Yale Lead	--	--	18½
9800	Yk Bear	108	102	102
2500	Wiltsey-Cogh	--	--	10
	Yukon Con	--	--	67
5000	Zenmac	24	23	23

Dividends Declared

Dalex, preferred 75 cents, payable Dec. 31; record Dec. 15; xd Dec. 11.

Switson Ind., 7 cents, payable Dec. 31; record Dec. 16; xd Dec. 14.

Chateau Gai Ltd., 50 cents, payable Jan. 5; record Dec. 16; xd Dec. 14.

Brooke Bond Canada Ltd., preferred 26 cents, payable Jan. 15; record Dec. 15; xd Dec. 11.

Consolidated Bakeries of Canada, 25 cents, payable Feb. 1; record Jan. 15; xd Jan. 13.

The above stock quotations are supplied by James Richardson & Sons, Hagar Investments Ltd., Hugh Mackay & Co., Canadian Investment Dealers' Association, A. E. Ames & Co., and T. H. Burns & Co.

Widespread Gains Made At Toronto

TORONTO (CP)—The stock market, led by a surging industrial index, continued to rumble higher amid some of the heaviest trading in recent weeks.

Steel Company of Canada and Consolidated Paper each advanced 1¼ to lead industrial winners.

Other gains were fractional with B.C. Forest jumping ⅞ at 14⅛, Argus Corp., Calgary Power, Texaco Canada Ltd., and Canadian and Dominion Sugar each gained ¾.

Mines were quiet but among the senior issues International Nickel continued its winning ways from last week and gained 1¼ at 102½. Senior uraniums were mixed.

Western oils, with the exception of a few lower-priced issues, were quiet and changes moved in a narrow range.

Boost for Banks

MONTREAL (CP) — Industrials, banks and papers all had increases on index while utilities were unchanged during an active session.

Standard Structural hit a new high at 20, up 1, and Steel of Canada made 1½ at 87 in an otherwise-quiet section.

Consolidated led papers to a gain by adding 1¼ at 41¾. B.C. Forest was up ⅝ at 14.

Commerce held to its early gain of 1 at 57½ to lead the banks followed by Montreal, up ¾ at 55¼.

Utilities were mixed in a fractional range.

Motor Stocks Rise

NEW YORK (AP) — The stock market made a slow advance in the broadest trading since January. Some profit-taking blunted the upward movement near the close.

Except for Jones and Laughlin — up 1¼ — steels showed little change.

Oils, farm implement makers, aircrafts and a wide assortment of utilities were higher.

London Stock Prices

LONDON (CP) — Selected industrial issues made gains in a mixed stock market.

Steel shares were in demand.

Little attention was being paid to the possibility of a higher bank rate, and gilt-edged securities encountered a small investment demand and were mainly better on balance.

LONDON (CP) — Stocks closings: Assd Elec Ind 58s 9d; Assd News 24s exdiv; Babcock & Wilcox 43s 6d; Blyvoors 30s 9d; Bowater Paper Corp Ltd 65s 6d; Brit Am Tob 63s 6d; Can Pac $46⅛; Cent Min 92s 10½d; Courtaulds 57s 6d.

Daggafontein 26s 6d. Daily Mirror 28s 7½d. De Beers dfd 182s 6d. De Havilland 19s 3d. Distillers 34s 9d. Dunlop 24s 10½d. Elec & M Ind 78s 6d. Ford 99s 10½d. Gen Elec 43s 3d. Gt Univ Strs 54s 6d. Hudson's Bay 217s 6d.

Imp Chem 54s. Imp Tob 68s 6d. Metal Box 75s exdiv. Mex Eagle 14s 3d. Rand Mines 102s 6d. Rolls Royce 43s 10½d. Shell T & T 145s 3d. Tanganyika Concessions Ltd 49s exdiv. Unilever Ltd 127s 4½d. United Molasses 41s 7½d. Vickers 32s 3d.

Assd Elec Ind 58s 9d. Assd News 24s exdiv. Babcock & Wilcox 43s 6d. Blyvoors 30s 9d. Bowater Paper Corp Ltd 65s 6d. Brit Amer Tob 63s 6d. Can Pac $46⅛. cent Mining 92s 10½d. Courtaulds 57s 6d.

Bonds: Brit 2½s Consols £50⅝. Brit 3½s War Loans £65 13/16. Brit Fundings 4s 1960-90 £94 3/116.

Financial Times index: 304.9, off 0.7.

Egg Market

Victoria area prices:

	Producer	Wholesale
Grade A large	34c	46c
Grade A medium	28c	40c
Grade A small	22c	34c
Grade B	16c	28c

Today's Dollar

MONTREAL—	Close	
U.S. dollar	.93 1/32	—1/8
Pound sterling	2.65 13/16	—5/16
NEW YORK—	Close	
Canadian dollar	1.05 15/64	+9/64
Pound sterling	2.79 45/64	+5/64

Closing Averages

DOW JONES:
30 Industrials 665.67, up 7.67
20 Rails 163.01, up 0.28
15 Utilities 87.13, up 0.38
65 Stocks 216.17, up 0.59
Shares: 3,620,000.

TORONTO:
Industrials 522.99, up 1.30
Golds 85.47, off 0.01
Base Metals 166.81, up 0.72
Western Oils 100.06, up 0.03
Shares: 2,219,000.

MONTREAL:
Industrials 313.80, up 1.10
Golds 79.00, up 0.38
Utilities 143.50, unchd.
Papers 450.80, up 3.80
Shares: 291,600 to 3 p.m.

VANCOUVER:
20 Industrials 115.27, up .31
20 Mines 67.32, up .43
20 Oils 70.84, up .23
Sales: 68,282.

Grain Market

WINNIPEG (CP) — Grain prices were irregular on rather dull trading.

Flax showed considerable hesitation in early trading. There was some buying for United States and international accounts.

	Open	High	Low	Close
Flax—				
Dec	354¼	354¼	349	349½
May	363	363	358¼	358⅜
July	353¼	353¼	350	350
Rye—				
Dec	113⅛	113¼	112⅝	112⅜
May	119⅝	119⅝	119	119¼
July	117	117⅞	117	117⅞
Barley—				
Dec	95¼	95⅜	95⅛	95¼
May	100¼	100¼	99⅞	100
July	--	--	--	99¼
Oats—				
Dec	79⅜	79⅜	78⅞	78⅞
May	80¼	80¼	79⅞	79⅞
July		78⅝	78⅝	78⅝

Prices for Class Two wheat for export to countries outside IWA: 1 Nor., 1.64⅝; 2, 1.61⅜; 3, 1.54⅝; 4, 1.49⅝; 5, 1.46⅝; 6, 1.44⅝; 1 Durum, 1.75⅝; 2, 1.69⅝; 3, 1.63⅝; IWA and domestic prices: 1 Nor., 1.64⅝; 2, 1.61⅝; 3, 1.54⅝; 4, 1.49⅝; 5, 1.46⅝; 6, 1.44⅝; 1 Durum, 1.75⅝; 2, 1.67⅝; 3, 1.63⅝.

CHICAGO

	Open	High	Low	Close
Wheat—				
Dec	197	197¼	196⅝	196⅞
March	202¾	202⅝	202⅝	202⅝
May	201⅛	201⅛	200⅞	201
Rye—				
Dec	132½	132½	131¼	131⅝
March	136½	136⅝	136	136¼
May	136⅝	137¼	136⅝	136½
Corn—				
Dec	109⅞	110¼	109⅞	110
March	113⅞	114⅛	113⅞	114⅛
May	116⅛	117⅛	116⅞	117¼
Oats—				
Dec	78	78⅛	77⅞	77⅞
March	77	77	76⅞	76⅞
May	74⅝	74⅝	74⅝	74⅝
Soyabeans—				
Jan	219⅝	220	218⅝	218⅞
March	224	224⅜	223	223⅜
May	227½	227½	226⅝	226⅞

Coppers Rally

VANCOUVER—A firm tone ran through the market. Powell River found buyers at $17½, while B.C. Power advanced to $36½. Dominion Tar was $16 and B.C. Forests Products $14.

Coppers were generally higher with Bethlehem at 78 cents, Cowichan at 60 cents, Mid West at 15 cents and Craigmont at 3.65.

Sheep Creek rallied to 1.00, but Giant Mascot remained dull at 17 cents.

Basco moved ahead to 84 among oils. Vantor was 54 cents.

Montreal Bonds

MONTREAL (CP) — CNRs were steady to weaker while most other issues held firm in light trading on the Montreal bond market.

The long-term CNR issue was at 97½, one point below issue price. Short-terms were at issue price of 98½.

The Canada market was unchanged while provincials eased about ¼ in some cases. B.C. Electric convertibles dropped ½-point and Loredos about 3 in the only action in corporates.

Unlisted and Miscellaneous

TORONTO	Bid	Asked
Anuwon	1	3
Bethsaida	4	7
Brown McD	5	10
Cdn Javelin	10¼	11½
Cdn Superior	12	12⅝
Ft Reliance	5	10
Ego Mines	4	7
Gt Sweetgrass	19	23
Harvest Pete	62	66
Larum	23	27
Murray	28	31
Nat Malartic	5	15
Oceanic	80	90
Pinepoint	10⅜	11½
Pitchvein	5	10
Raglan	13	17
Robin RL	15	19
Redcon	4	6
Surpass	90	105
Savannah	50	65
Uran Ridge	4	6
Wesley	2	5
Mattagami	3½	4¼
MUTUAL FUNDS		
All Cdn Com	749	814
All Cdn Div	597	649
Amer Growth	770	839
Assoc Inv	804	812
Canafund	3606	3786
CIF	895	982
Champion	536	589
Commonwlth	826	908
Corp Inv	880	962
First O & G	399	436
Group Acc	550	601
Group Inc	383	419
Grow O & G	659	693
Beaubran	2811	3052
Inv Growth	609	658
Inv Mutual	1111	1201
Leverage	665	731
Nor Amer	859	934
Mutual Acc	732	800
Mutual Bond	577	604
Mutual Inc	496	542
Regent xd	545	599
Sav & Inv	516	564
Super Amer	729	736
Super Ex 58	560	585
Super Grow	170	172
Super Inc	390	394
TV Elect	1517	1660
Timed Inv	550	594
Trans Cda	585	640
Unit Accum	1465	1592
MISCELLANEOUS		
Anglo-C Tel A	32	33
Do pfd 4½	39	41¾
BC Sugar	31	33
BC Tel pfd 6	101	104
Do pfd 5¾	99½	102
Do pfd 4¾	82½	86
Do pfd 4½	79	--
Do pfd 4¾	76	--
Calg Pr pfd	81	
Can Util pfd	91½	93
Dover Ind	11	11¾
Hudson's Bay	27	28
Std Fuel pfd	35	38
Howard Smith	38	40
Safeway (C)	80	85
BONDS		
Dom. of Can.		
3, May 61	97.60	97.90
Do 3, Dec. 61	96.30	96.65
Do 3¾, 65	90¼	91¼
Do 4½, 83	86¼	87¼
Do 5½, 62	100.45	100.65
CNR 4, 81	79¼	80¾
Do 5, 68	95¼	96½
Abitibi	98	99½
BCE 6 conv	108	109
Bell Tel 6¼	100½	101¼
Camp Chib	98	103
Cdn Ex Gas	--	84
Cdn Petro	--	75
Chnk 6½ GM	100	102
Do 6½ FM	99	101
Inind Cem 4½	95	
Simpsons 5½	110	112
Shawinigan	108	110
Woodward	154	160
URANIUMS		
Bicroft	94½	96
Can-Met	71	75
Cons Denison	85	87
Cdn Dyno	80	
Faraday	95	97
Lorado	78	81
Milliken Lk	92¼	93
Northspan	81	83
Pronto	99	
Rio Tinto	92	94
Stanleigh	89	91
Stanrock	71	73
PIPELINES, ETC.		
Cdn Delhi com	5⅝	6
Do 5½ conv	97	99
N Ont NG debs	85	87
Pac Pete 5	89	93
Do 5½ ex	73	74
Que NG pfd	94	95
Do debs	84	86
Tr Can debs	88	89½
Westcoast deb	72	74
Do conv	81	83
Do VT	15½	16

Toronto Oils

Sales		High	Low	Close
1052	Alberta Gs Trnk	26⅝	26⅜	26¾
518	AP Cons	--	--	43
135	Aluminex			240
12913	Asamera	85	81	85
1150	Bailey Selburn	725	710	710
1500	Bata Pete	5	4	4½
500	Britalta	220	215	217
4100	Calalta	48	45	45
300	Calgary & Edmn			21
4400	Canadian South	425	415	415
600	Canadian O. ..ds	108	103	105
1875	Canadian Admiral			12
200	Canadian Colliers	7⅝	7⅝	7⅝
900	Canadian Chief			102
2100	Calvert	48	47	48
900	Canadian Devon	375	365	370
5450	Canadian Ex Gs	210	207	210
1250	Canadian Hycrest			36
3550	Canadian Home	109	100	109
2182	Canadian Husky	835	825	825
2100	Canadian Wst Oil	139	138	139
132	Canadian Oil	24	23¼	24
7110	Central Del-Rio	530	510	515
1700	Cree wts	236	230	230
2505	Charter Oils			125
1050	Cons Micmac	266	265	266
135	Dome Petroleum			940
6000	Devon Palmer	86	85	86
2100	Duvex	5½	5	5
2600	Fargo Oil	445	435	435
600	Eastwood	175	170	170
2000	Great Plains	13¾	13¼	13½
50	Gridoil			120
1290	Home Oil A	12¼	11⅞	12
155	Home Oil B	--	--	11¼
3455	Hudson Bay Oil	11¼	11	11
1548	Inter-Prov. Pipe	57½	57¼	57½
3000	Jupiter			179
13800	Basco	85	82	85
2500	Long. Island	17	15½	15½
7373	Medallion	206	200	200
2300	Mid Continent	48	46	47
1165	Mid Western	200	195	195
5428	Mill City	21	20½	21
5600	Northcal			10
3450	New Continental	26	25	25
2100	N.w Superior	50	48	48
300	North Canadian	--	--	250
200	North Star			20⅞
1135	Northern Ont Gas	16	15¼	16
3100	Okalta	50	49	49
1345	Pacific Pete	11⅝	11⅝	11⅝
9600	Placy	67	62	63
510	Pembina Pipe	7¼	7⅛	7¼
4625	Permo Gas	79	77	77
6650	Petrol O & G	115	106	114
15350	Provo Gas	265	255	265
2300	Ranger Oil	140	137	140
150	Royalite			610
500	Sapphire			62
1775	Souris	118	115	115
31400	Southern Union	15½	15	15
5000	Spooner	16	14¼	14¼
5120	Stanwell	45	42	44
4100	Tidal	87	84	85
6250	Trans Mountain	11⅝	11⅝	11⅝
6607	Trans Canada Pp	25¼	24⅜	25¼
3760	Triad	345	325	325
3333	United	181	176	176
2550	Western Decalta	130	125	128
866	West Canada Oil	130	125	130

President of Bank of Montreal

'Tight Money' Boon to Canada

By HARRY YOUNG
Colonist Business Editor

Those Responsible 'Should Be Thanked'

Those who have been responsible for Canada's recent "tight money" situation should not be blamed but thanked for their foresight, according to G. Arnold Hart, president of the Bank of Montreal.

At the annual meeting in Montreal yesterday Mr. Hart said responsible members of the Canadian community had for years been asking that something should be done to curb the dangers of inflation.

Now some of these people "take violent exception to the inconveniences, the difficulties and the costs of a determined effort to prevent it (inflation.)" said Mr. Hart.

Being made the scapegoats for the money scarcity are the government, the Bank of Canada, the chartered banks, the "big interests," and the action of money markets in the U.S.

Expressing the conviction that the moves taken were the right ones, Mr. Hart said that under the prevailing business conditions, if the Bank of Canada had increased the country's money supply, it would have led to an all-out inflationary boom.

Instead there is an orderly recovery at stable prices, and this he claimed, was better than letting things go until there was a recession and widespread unemployment.

UPTURN EXPECTED

Some brokers believe there may be an upturn before the end of the year in "depressed" high grade Canadian stocks.

Reason for the belief is that many U.S. investors are known to be offsetting their capital gains on U.S. stocks by selling Canadian stocks on which they have a loss.

Under U.S. income tax regulations investors may offset profits one one stock by taking losses on others.

After 30 days they may reinvest in the same stocks as they have sold.

Many Canadian stocks are widely held in the U.S., and tax equalization selling makes them particularly vulnerable about this time of the year.

By about the middle of December this pressure should be off the market, and brokers feel that some of the leading oils—such as Imperial, B-A, Home and Pacific Petroleum which have been heavy losers over the year—could experience an end of year rally, along with other inter-listed industrial and mining stocks which are marketing currently at lower levels than they were a year ago.

NEWSPRINT SALES RISE

A record year in 1960 is anticipated by the Newsprint Association of Canada.

Business is expected to rise to the 6,600,000 tons level next year, thus topping the 6,469,000 tons established in 1956.

This year the Association expects production to reach 6,400,000 tons, as a result of improved conditions in the past few months.

The total for 1957 was 6,387,000 tons and 1958 it was 6,096,000 tons.

COMPETITION GROWS

Adverse weather, strikes and an intensification of competition in the beer industry, reduced the profits of Western Canada Breweries Ltd. in the fiscal year ended Oct. 31.

The net profit was $1,752,569 ($2.12 a share), whereas a year ago it was $2,301,992 ($2.79 a share).

Ian R. Dowie, chairman, predicts that the modest decline in the company's share in the industry sales volume will be only temporary. The new $4,000,000 O'Keefe Brewing Company plant in Vancouver now under construction is due to go into production in 1961.

CARPET PROFITS UP

Net income of Harding Carpets Ltd. for the year ending Oct. 31 was $652,291 ($2.63 a share), compared with $302,438 ($1.28 a share) in the previous fiscal year.

PRODUCTION INCREASED

French Petroleum Company of Canada Ltd. reports a 72 per cent increase over a year ago, in its oil production. The total for the nine months to Sept. 30, 1959, was 1,290 barrels a day compared with 748 barrels a day in the corresponding period of 1958. In the Daiber area of northern B.C. the company plans new exploration this winter. Already two wells in the area have been drilled with gas potentials of 10,000,000 cubic feet and 7,000,000 cubic feet a day respectively.

Toronto-Dominion Bank Appointment

J. M. PIGOTT

The Toronto-Dominion Bank has announced the election of Mr. J. M. Pigott as a Vice-President. Chairman of the Board of Pigott Construction Co. Ltd., Mr. Pigott has been a Director of The Bank since 1935 and is also a Director of several prominent Canadian companies including the North American Life Assurance Company, The Canada Permanent Trust Company and Atlas Steels Ltd.

CARLINGS APPOINTMENTS

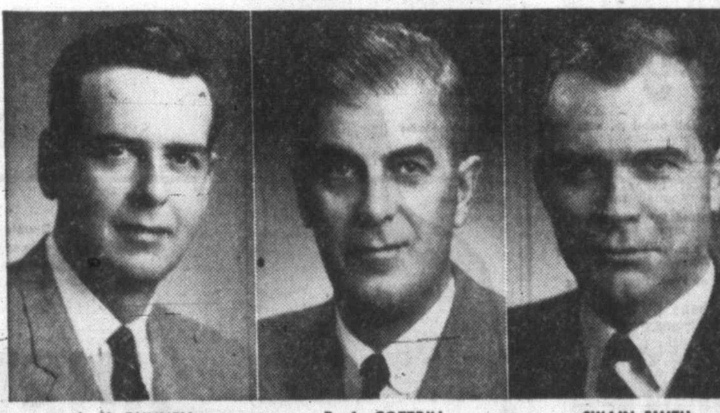

A. K. BUNNELL — R. A. COTTRILL — SWAIN SMITH

C. O. Dalton, President, The Carling Breweries Limited, announces the appointment of A. K. Bunnell as Director of Bottling Operations, R. A. Cottrill as Director of Public Relations, and Swain Smith as Director of Advertising.

Get TAX SAVINGS NOW for YOUR FUTURE SECURITY by using GOVERNMENT REGISTERED
RETIREMENT SAVINGS PLAN — CANADIAN INVESTMENT FUND
BASED ON A LONG TERM ACHIEVEMENT RECORD
For 1959 income tax purposes, join now.
Ask any Investment Dealer or Broker for free information or mail this to
CALVIN BULLOCK Ltd.
507 PLACE D'ARMES, MONTREAL

A. E. Ames & Co.
Limited
Investment Securities
Royal Trust Building • 612 View Street, Victoria, B.C.
Telephone: Evergreen 3-4171
TORONTO MONTREAL NEW YORK LONDON, ENG. VANCOUVER WINNIPEG CALGARY LONDON

Gillespie, Hart & Co. (1958) Ltd.
INSURANCE AGENTS and BROKERS
LOW-COST AUTO FINANCING
Phone EV 4-1181 — 625 Fort Street

T. H. BURNS & CO. LTD.
Investment Recommendations Upon Request
Torquil H. Burns, Mgr.-Director
PHONE EV 4-8157 415 CENTRAL BUILDING

REAL ESTATE SALESMEN
We have openings for two salesmen who are interested in full-time employment with a long-established office. M.S.A. benefits. Bonus commission scheme. Full office co-operation. Private offices available. We are only interested in the type of applicant who thoroughly intends to make real estate his profession, and is prepared to equip himself to render fully, professional service to the public.
All enquiries in confidence to Mr. E. S. Jones
PEMBERTON, HOLMES LTD.
1002 Government Street EV 4-8126

Seagram's V.O. ★ Seagram's Golden Gin ★ Seagram's "83" ★ Seagram's King's Plate
Say Seagram's and be Sure
This advertisement is not published or displayed by the Liquor Control Board or by the Government of British Columbia

NEWSPAPER ADVERTISING STIMULATES BUYING

9 YEARS OF GROWTH
Canada's Most Popular Mutual Fund
Management
1950 $2,548,000
1951 $11,489,000
1952 $19,066,000
1953 $28,415,000
1954 $45,600,000
1955 $82,015,000
1956 $115,463,000
1957 $122,747,000
1958 $173,279,000*
1959 $227,313,000*
*These two figures include the combined assets of I.M.C. and I.G.F. as of October 31, 1959.
Call or Write for recent financial statements and learn how you too can benefit from ownership in Canada's growing industries.
Investors mutual OF CANADA LTD. — Investors growth fund OF CANADA LTD.
Managed and Distributed by
Investors syndicate OF CANADA, LIMITED
Head Office: Winnipeg Offices in Principal Cities
Victoria Region:
A. M. EASTON - Manager
314 Scollard Bldg., 1207 Douglas St., EV 4-9556

'Admits' Bermuda Attack

HAMILTON, Bermuda (UPI)—The prosecution charged yesterday that 19-year-old Wendell Willis Lightbourne admitted ripping off Dorothy Rawlinson's bathing suit and striking her Sept. 27, a few days before her body was found in the Atlantic Ocean.

According to the statement, the Negro teenager met her on the beach.

"I stood talking and she was sitting," the statement said. "I grabbed her costume. It tore off, she went to slap me. She said, 'You rascal, you.'"

According to the statement, Lightbourne struck her back.

"She went backwards toward the bushes," it said. "She must have hit her head."

He insisted he did not hit her again but ran away up the beach.

Royal Brownie

Fair-haired Princess Anne, wearing her Brownie uniform, walks briskly through the grounds at Buckingham Palace on her way to a Brownie meeting.

B.C. Towns Mop Up

PRINCE RUPERT (CP)—Work crews Monday cleared mud and debris from highways and railways and patched up telegraph and telephone lines following weekend storms that swept northwest British Columbia.

The four days of heavy rains and gale-like winds had smashed power lines and trees, scattered piles of lumber and caused landslides that covered roads and derailed two trains.

One slide near Stewart, 110 miles northeast of here, hit two men, killing one and injuring the other. No other injuries were reported.

Highway crews poked narrow paths through acres of debris Monday. In Terrace, Prince Rupert and Kitimat householders started sweeping away the leftovers of the minor floods and winds.

Canadian National Telegraphs patched up its first telegraph link between Prince Rupert and Vancouver. Roads were opened for the first time since Saturday to Terrace, 80 miles east, and from Terrace to Kitimat, 80 miles southeast of here.

The first train into Prince Rupert along Canadian National's northern route from Edmonton was expected to arrive over the flood-washed tracks Monday night or early today.

The roads opened were often barely passable. Highway crews cleared the Prince Rupert-Terrace road late Sunday, sweeping debris from "innumerable" slides out of the way. The road was described as in "poor condition but passable."

Traffic Fines

CITY

Margo B. Frogge, 924 Esquimalt, careless driving, $35.

Dietrich Otto P. Rodowski, 551 Ellice, passing red light, $15.

Ruth Emily Hay, Milnes Landing, careless driving, $40.

Jose C. Medeiros, 1705 Cook, careless driving, $35.

ITCHING Torture Stopped like Magic

Here's blessed relief from tortures of vaginal itch, rectal itch, chafing, rash and eczema with an amazing new scientific formula called LANACANE. This fast-acting, stainless medicated creme kills harmful bacteria germs while it soothes raw, irritated and inflamed skin tissue. Stops scratching—so speeds healing. Don't suffer another minute. Get LANACANE today at all drug stores.

This advertisement is not published by the Liquor Control Board or by the Government of British Columbia

Newspaper Advertising Stimulates Buying

The Courtroom Parade

Youth Awaiting Burglary Term Pleads Guilty to Theft Charge

Awaiting sentence in city police court for his part in a $4,000 warehouse burglary, a 16-year-old youth yesterday pleaded guilty in Esquimalt police court to another break-in.

Charles C. Casey, 1228 Crown Crescent, transferred from juvenile court, pleaded guilty before Magistrate William Ostler to breaking, entering and theft at 1309½ Esquimalt Road, on the night of Nov. 2.

Stolen were cigarets, candy and tobacco valued at about $450. Only a small amount was recovered.

Casey was remanded to Wednesday, when he will be sentenced for both offences.

* * *

Peter Walker, 3966 Douglas, was found guilty yesterday of impaired driving after a trial that lasted through three sessions of Esquimalt court. He was fined $250.

The offence took place Oct. 17.

* * *

In city police court yesterday Pete Holmes, 2964 Oakdowne, was fined $50 or in default 30 days, on a charge of supplying liquor to a minor.

Canada Guaranteed Bonds to yield 5.86%

The new Canadian National Railway Company Bonds, guaranteed by the Government of Canada, provide an attractive interest return and safety of principal.

We, as principals, offer —

Canadian National Railway Company

Guaranteed by the Government of Canada

5¾% Bonds due January 1, 1985

Price: 98.50 to yield about 5.86%

Denominations: $500 to $100,000

Please enter my order for $_____ C.N.R. 5¾% Bonds due January 1, 1985.

Name_____

Address_____

A circular with additional information about the new issue is available on request.

Mail and telephone orders will receive prompt attention.

Wood, Gundy & Company Limited

612 View Street *Victoria*

Telephone EV 2-4261

Gifts FOR A MAN... by Gillette

Wondering what to give the men on your shopping list for Christmas? You're sure to please them all with any of these handsome, practical Gillette gifts. You'll find the complete assortment on display at a near-by store that features gifts for men, priced from $2.39 to $5.00.

Gillette Blue Blades

● Bright Christmas cartons holding Gillette Blue Blades in dispensers that deal them out unwrapped, ready for use, make a smart and welcome gift. 50-blade carton $2.50, 100-blade carton $5.00.

Gillette Executive ADJUSTABLE RAZOR

● This handsome, gold-plated Gillette Executive Adjustable, with exclusive micrometer dial that adjusts blade angle to your beard, comes in modern case with dispenser of 10 Gillette Blue Blades.

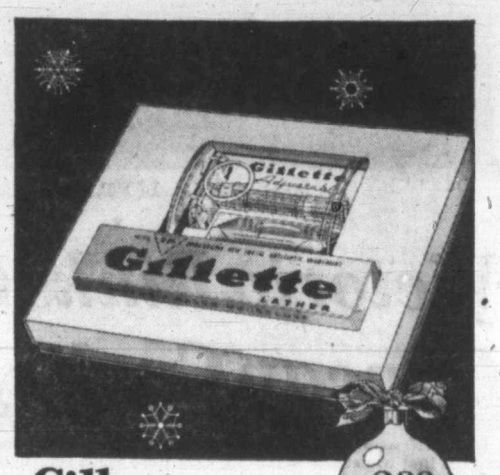

Gillette ADJUSTABLE RAZOR Gift Set

● Attractively packaged, this practical gift contains the new Gillette 195 Adjustable Razor that has a micrometer dial with nine different blade-angle settings to suit every type of skin and beard, a modern travel case, Blue Blade Dispenser and tube of Gillette Shaving Cream.

WUNDERBAR! WHAT A CAR!

THE NEW 1960 TAUNUS 12M

THE GERMAN LIGHT CAR WITH THE 'BIG CAR FEEL AND PERFORMANCE'

It is just six months since the world famous Taunus made its début in Canada. Already it has been acclaimed for its superb German engineering and workmanship. Now the new 1960 Taunus is dramatically restyled to meet the challenge of tomorrow. Here is the car which blends big car comfort and performance with small car economy and agility. And best of all, due to increased production, the new 1960 Taunus is brought to you at a price even lower than in '59! You owe it to yourself to see and drive this remarkable car as soon as possible.

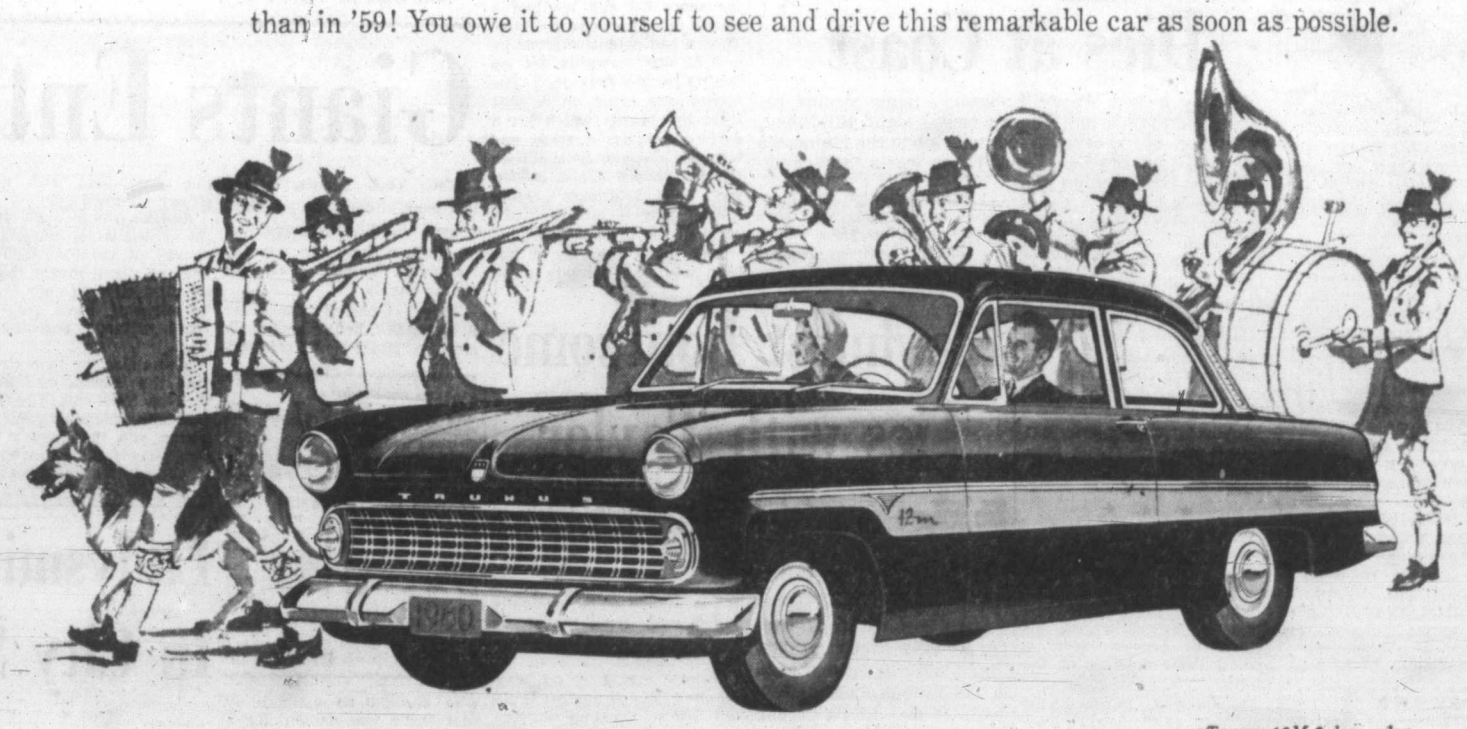

Taunus 12M 2-door sedan

One of the Ford of Canada Family of Fine Cars

GERMAN FORD LINE

SOLD AND SERVICED BY YOUR FORD OF CANADA TAUNUS DEALER

OLSON MOTORS LTD.

1060 YATES ST. **EV 4-1144**

CANADA'S FAVOURITE

the sparkling decanter

matching 12 oz flask

HIRAM WALKER & SONS LIMITED, WALKERVILLE, CANADA

DISTILLERS OF FINE WHISKIES FOR OVER 100 YEARS

THIS ADVERTISEMENT IS NOT PUBLISHED OR DISPLAYED BY THE LIQUOR CONTROL BOARD OR BY THE GOVERNMENT OF BRITISH COLUMBIA

MRS. WALLS, LEFT, AND MRS. BELL

* * *

Victoria Rinks Capture Duncan Curling Events

DUNCAN — Victoria rinks won the first two events at the third annual mixed bonspiel at the Duncan Curling Club, which concluded Sunday evening.

A rink entered by Mrs. Lilian Walls and skipped by Mrs. Ruby Bell won the main event, won an extra-end, 9-8, decision over a Duncan rink skipped by Mrs. Margaret Harper.

It was the fourth successive win for the Victorians and the fourth game in which they won by one rock. Completing the rink were Steve Hayhurst, who was vice-skip, and Gerry Walls, who threw second rocks.

Mrs. Harper's rink included Fred Duncan, Ray Baldwin and Sharon Kaspick.

Marg Sturrock, calling the shots for Larry Marshall, Dick Pick and Kay Trevelyan, was the winning skip in the "B" event. She outscored Edna Quinney's Nanaimo rink, 8-7, after an extra end.

Rinks from the Alberni Valley Curling Club, skipped by Sybil Magnusson and Kay Morisette, reached the finals of "C" event, decided to play it off on home ice.

The "D" event was won by a Duncan rink skipped by Mrs. Vera Wilson, secretary of the Duncan Curling Club. Her rink outscored a foursome skipped by Mrs. J. James in an all-Duncan final.

Twenty-eight rinks, 13 of them visiting quartets, took part in the bonspiel, which started Friday evening.

Navy City's Choice To Meet Japanese

By BRUCE LOWTHER

Navy fought off a tough Vics team last night for a 6-3 win and the right to represent the Commercial Hockey League against the touring Japanese Olympic club in Memorial Arena Jan. 4.

League directors had decided the first-place team after Dec. 21 games would meet the Japanese nationals. Navy's the choice because it has a four-point lead and next games are on Dec. 21, with bingo in the Arena next Monday.

	P	W	L	F	A	Pts
Navy	7	6	1	49	18	12
Pattersons	7	4	3	26	33	8
Army	7	2	5	24	31	4
Vics	7	2	5	23	40	4

Last night: Navy 6, Vics 3; Patterson's Construction 5, Army 2.
Next games, Dec. 21: Navy vs. Army, 7.30 p.m.; Pattersons vs. Vics, 9 p.m.

In the opener last night before 950 fans, Patterson's Construction stayed in second spot with its fourth straight win after three opening losses, a 5-2 decision that erupted in a big fight as the final buzzer sounded.

Roy Derry had his best game of the season for Navy, getting a goal and two assists. Teammates Cliff Uhren and Johnny Bond each got one point to stay on top in the scoring race with 13 points each.

BEST WORK

Best work was done by Vics' goalkeeper Dave Parker, who stopped 34 shots compared to 11 for Navy's Art Morton, and who had to contend with a Navy razzing section that followed him from goal to goal.

Linemates Jack Milburn and Bob Fowler each chalked up a goal and two assists as Pattersons had little trouble beating an Army team that looked fine at centre ice and bad in the enemy end.

Almost every player in the two squads milled around in the post-game brawl, which featured majors to Army's Bud Bradley and Pattersons' Arnold Elliott, the latter getting his second major of the night, and a misconduct to Army goaltender Vince MacDonald.

STANDLEY BACK

Navy learned last night its scoring ace, Nejl Standley, will return Dec. 28 after getting a minimum three-game suspension for swinging his stick at a referee in a recent exhibition game at Powell River.

Pattersons disclosed that their top point man, Orval Coulter, has pleurisy and may be out for some time.

NAVY 6, VICS 3

Vics—Goal, Parker; defence, Bambrough, Restall, J. McNeill, Kozak; forwards, Pike, Merriman, Jay, Green, Paulin, Lawrence, Harris, Makowsky, Caldwell.

Navy—Goal, Morton; defence, Lapointe, Christiaens, Merrifield, Hill; forwards, Cooke, Morris, Gray, Woodruff, Uhren, Derry, Bond, Tanner, Chobater, McLeod; spare goalie, Cain.

Referees: Hank Hinkle, Stu Johnson.

FIRST PERIOD

1. Navy, Tanner (Bond) 1.30.
2. Navy, Morris (Tanner) 9.15.
3. Vics, Jay (Restall, Green) 11.15.
4. Navy, Uhren (Derry) 14.04.

Penalties: Bond and Bambrough 8.05, Uhren 9.30, Bambrough 14.23, Merrifield 14.52, Morris 15.09.

SECOND PERIOD

Scoring: None.
Penalty: Caldwell (team penalty) 11.00.

THIRD PERIOD

5. Vics, Lawrence (Jay) 2.35.
6. Navy, Merrifield (Derry) 7.55.
7. Navy, Derry (Morris, Lapointe) 13.39.
8. Vics, Harris (Pauline, Bambrough) 14.35.
9. Navy, Hill (Morris) 19.33.

Penalties: Parker (served by Harris) 3.06, J. McNeill and Morris 5.20, Christiaens 5.37, Restall 8.24, Bambrough 11.04, Hill 17.10, Derry (team penalty) 19.20.

Stops:

Parker	5	4	15—34
Morton	4	3	4—11

PATTERSON'S 5, ARMY 2

Patterson's Construction—Goal, Hall; defence, Marshall, Wiebe, C. Coulter, Elliott; forwards, Taylor, Brown, Wannemaker, Jones, Fowler, Milburn, Erb, Foster, Sjoberg, Corby.

Army—Goal MacDonald; defence, Lafonde, Anderson, Thir; forwards, O'Neill, Hurford, Larson, Reeder, Bradley, Kemp, Tooth, Ashworth, P. McNeill, Kispiria.

Referees: Bob Burrows, Mel Padgett.

FIRST PERIOD

Scoring: None.
Penalties: Elliott and Anderson (majors), 9.10.

SECOND PERIOD

1. Patterson's, Milburn (Fowler), 2.54.
2. Patterson's, Brown (Marshall), 14.45.

Penalty: Elliott 11.50.

THIRD PERIOD

3. Patterson's, Corby (Milburn, Fowler), 1.28.
4. Army, Kemp (P. McNeill), 6.30.
5. Patterson's, Jones (Brown, Taylor), 7.37.
6. Army, Reeder (Lafonde, Ashworth), 18.28.
7. Patterson's, Fowler (Milburn, Corby), 18.40.

Penalties: Milburn 6.27, Wiebe 8.19, O'Neill 12.18, MacDonald (misconduct) 20.00, Elliott and Bradley (majors) 20.00.

Stops:

Hall	7	5	7—19
MacDonald	4	7	5—16

Speaking Briefly

Robinson Rumor Dies at Coast

They kicked Wayne Robinson's name around between Minneapolis and Vancouver last night. Bill Boyer, part owner of the new pro football club in the Minnesota city, said that the B.C. Lions' coach was a "top candidate" for the coaching job.

At Vancouver, Lions' general manager Herb Capozzi said "there was no truth in the Minneapolis reports."

He said Robinson had just returned to Vancouver from a U.S. scouting trip. Capozzi added that the young coach would run the Lions again this year, serving the second year of a two-year contract signed last season.

Robinson, who guided B.C. to its first playoff spot ever, was not available for comment.

* * *

Wimbledon tennis tournament likely will be open to professionals by 1961. This was indicated by Basil Reay, secretary of the International Tennis Federation, on his return to London after a special Paris meeting of the group.

Committee recommended that eight of the world's leading tournaments be made open events.

"At least half the National Tennis Federations concerned will not agree," said Reay.

* * *

EDMONTON ESKIMOS lost money for the second straight year ($28,017) despite provincial legislation that wiped out amusement taxes and realigned seat prices . . . Among offers being sorted out by NBA middleweight boxing champion **Gene Fullmer** is one for $200,000 for a showdown battle with **Sugar Ray Robinson,** middleweight champ of New York and Massachusetts

. . . Unless Brighton gets more good hockey players soon from Canada (at $55 a week), the British National Hockey League may fold.

Hayhurst Foursome Ties with Taylor

	P	W	L
Gar Taylor	3	3	0
Steve Hayhurst	3	3	0
Tony Gutoski	2	2	0
Larry Marshall	3	2	1
Gerry Walls	3	1	2
Jim Dickson	3	1	2
Wes Young	3	1	2
Bob McIntosh	3	1	2
Gordie Moore	3	1	2
Jack Craig	4	0	4

Steve Hayhurst's rink, scoring its third straight victory, moved into a tie for first place in the Victoria Consols playdowns at the Victoria Curling Club last night.

Hayhurst's 3-0 record matches that of Gar Taylor's rink. Hayhurst's victory last night was a 15-3 verdict over Jack Craig's rink, winless in four outings.

Top four rinks after a 10-rink round-robin advance to another playoff against two Duncan rinks which eventually leads to the Island and B.C. playoffs.

Other games last night saw Jim Dickson's rink post its first victory, 9-8 over Gerry Walls; Larry Marshall defeat Gordie Moore 11-6 and Bob McIntosh shade Wes Young, 10-9.

Hayhurst scored two straight four-enders to take an early 9-1 lead over Craig and never in trouble after that point.

Marshall, "stealing" points in the middle ends, gradually pulled away from the Moore rink in posting his second win in three games.

Dickson was three up, playing the 11th end against Walls and Norm Beattie, skipping for absent Gerry Walls, scored a single for his rink on the 11th with a takeout. Dickson conceded Beattie a single coming home.

McIntosh scored three on the 10th end to go two up but Young replied with two on the 11th to square matters for the last end.

On the 12th, Young drew to the four-foot ring, with his rock partly guarded but McIntosh followed him in and tumped the Young rock back to the 12-foot ring and stayed for shot. Young rubbed off a guard on his final stone and McIntosh didn't have to throw his last one.

More Goals Major Need For Third-Place Cougars

By JIM TANG

Blanked, 4-0, in Seattle Sunday night, Victoria Cougars returned home yesterday still one game above .500 after their first 28 Western Hockey League games and, for the moment at least, fairly well set up in third place.

That they are as well off as they are is just a bit on the amazing side. And also a credit to the club's defence. Seldom has so little in the way of offence done so much.

	P	W	L	T	F	A	Pts
Vancouver	29	19	8	2	94	72	40
Seattle	26	15	10	1	98	72	31
VICTORIA	28	13	12	3	77	73	29
Edmonton	24	11	11	2	83	87	24
Calgary	25	12	13	0	81	85	24
Spokane	27	9	17	1	77	110	19
Winnipeg	25	8	16	1	76	87	17

Sunday's scores: VICTORIA 0 at Seattle 4; Vancouver 3 at Winnipeg 2.
Next game today: Vancouver at Edmonton.

Take a look at the statistics. In 28 games the Cougars have scored but 77 goals. That's an average of only 2.75 goals per game in a league which shows each game produces on the average of about 6.5 goals.

Broken down, the figures are even worse. The Cougars have scored 31 goals in their best five offensive displays of the season. That leaves only 46 goals for the other 23 games, an average of but two goals a game for 82 per cent of the schedule played to date.

SHUT OUT TWICE

In no less than 16 games the Cougars have been held to two or fewer goals — shut out twice, one goal seven times and two goals seven times. They have won two and tied two of the 16, meaning that the club has yet to lose any of the 12 games in which the offence produced at least three goals. The closest to a loss was a 3-3 tie.

On the other hand, the Cougars have held opponents to one goal in each of eight games and to two goals in seven, a solid defensive record. Only seven times has the club yielded more than three goals.

Failure of offence to play up to defence has cost heavily. The Cougars have scored the first goal in only nine games. The importance of the first goal is shown by the fact that teams scoring the first goal have won 62 and lost 23 in games played to date.

Then there are those odd-goal losses. The Cougars have gone down by 3-2 scores in four games and three times have lost by 2-1. In rebuttal, they have twice won by 2-1, once by 6-5 but the 3-7 deficit in the close ones has hurt.

JUST SEVEN MORE

"Just seven more goals at the right time and we would have had seven more points," manager-coach Hal Laycoe points out.

"I don't know what we can do about getting more goals," he continued. "We are getting the chances and I think we have levelled more shots at goal than any team in the league but the puck just won't go in for us.

"It was the same on Sunday. Jones was in by himself with the score 0-0 and we had a couple of other chances, too. Then a bad defensive error by one of our forwards set up Seattle for the first goal. The second one came on a shot from the boards which hit a defenceman's stick and blooped into the nets. Then Bentley robbed Jones, Anderson and Schmautz before Fielder put it out of reach early in the third period."

And that's the way it has been with the Cougars in so many games. They have played interesting hockey and had more than their share of play in most games, but almost every time out it's an uphill battle.

STATISTICS TELL

Laycoe refused to put the blame on any one player or any one line but club statistics tell the tale. The Jones-Fashoway-Schmautz line has accounted for 35—almost 50 per cent—of the Victoria goals. The defence has shot seven others, which adds up and subtracts to mean that the club's other seven forwards have only 35 goals between them, an average of five per player, with the season approaching the halfway mark.

"I know the figures," Laycoe said, "but it's hard to fault anyone. The boys are playing fine hockey and if they keep it up I can't help but feel that the puck will start going in for them soon. It's a credit to the whole team that we have done as well as we have with so few goals."

Laycoe said he expected that Arlo Goodwin, who has been resting an injured shoulder, will be ready for tomorrow night's game at Memorial Arena against Spokane.

The Cougars then rest until Saturday, when they host Seattle Totems in their only other game until a week from Friday, when they play in Seattle.

"If we win the next two, and I think we will, we won't have any worries for a while. Mark my words, we're about due to break loose," Laycoe concluded.

FINAL WORD

Then he added a final word about Fielder—"That goal of his Sunday was fantastic — as pretty an effort as I have ever seen. That guy doesn't belong in this league, he should be playing in the NHL."

You can believe that it was admiration not just the desire to get the slim Seattle player out of his hair which prompted Laycoe's accolade.

VICTORIA 0, SEATTLE 4

FIRST PERIOD

No scoring.
Penalties: Hay 3.58, Ginnell 8.03, Haworth 14.07, Hunt 17.55.

SECOND PERIOD

1. Seattle, McVie (Powers, Fielder), 1.17.
2. Seattle, McVie (Fielder), 6.51.

Penalties: MacFarland 7.14, Nicholson 9.28.

THIRD PERIOD

3. Seattle, Fielder (McVie, Arnett), 1.17.
4. Seattle, MacFarland (Boileau, Hunt), 8.25.

Penalties: Wright 10, Arnett 10.13, Matthews 15.21, Fielder 16.17, Wright (major), Arnett (major) 17.08.

Stops—

Pelletier	5	9	7—21
Bentley	2	5	7—14

VANCOUVER 3, WINNIPEG 2

FIRST PERIOD

1. Winnipeg, Masnick (Ross, Folk), 7.25.
2. Winnipeg, Brunel, 11.51.
3. Vancouver, Dorohoy (Carmichael, Duke), 19.25.

Penalty: Kilburn 6.52.

SECOND PERIOD

5. Vancouver, Dorohoy (Keller), 16.44.
6. Vancouver, Belisle (Dorohoy, Kilburn), 17.07.

Penalties: Cahan 11.25, Bergman 15.44.

THIRD PERIOD

No scoring.
Penalties: Witiuk 5.5, Dorohoy 1.53.

Stops:

Bassen	14	8	10—32
Rollins	15	14	12—41

Hal Doesn't Mind

Seattle goalie Bev Bentley, who blanked Victoria Cougars in a Western Hockey League game Sunday in Seattle, will face the Cougars here Wednesday—in a Spokane uniform.

Spokane, whose goalie Emile Francis injured a knee last week, have been unable to find a replacement and Seattle coach Keith Allen last night agreed to lend Bentley for the one game.

"I don't mind," said Cougar manager-coach Hal Laycoe. "It just means we get another crack at him. We're due to beat him."

GUYLE FIELDER
. . . 'home' again

* * *

Old Story Repeated, Fielder's in Front

It has taken a little longer this year, but Guyle Fielder of Seattle has moved into the Western Hockey League's scoring leadership.

The perennial scoring champion—he has captured the title four times—scored three points Sunday night against Victoria Cougars to replace teammate Bill MacFarland as the leader.

The American-born centre now has 39 points on 16 goals and 23 assists. MacFarland, the leader the last two weeks, was one point behind with 18 goals and 20 assists.

Another Totem holds down third spot. Marc Boileau has 16 goals and 21 assists for 37 points.

A pair of veteran centres, Rudy Filion of Seattle and Vancouver Canuck captain Eddie Dorohoy, shared fourth spot with 35.

Spokane Comets' hard-working winger Al Johnson is fifth with 15 goals and 16 assists. One point back is veteran Calgary centre Sid Finney and left winger Colin Kilburn of Vancouver.

Finney's total includes a league-leading 19 goals. Finney's teammates had a big week. Lou Jankowski rocketed ahead with four goals and four assists, and although they're not among the leaders, Ron Leopold had seven points and Gordie Vejprava eight in the past week.

Art Jones of Victoria has scored four game-winning goals to lead that department while Fielder's 23 assists is tops among playmakers.

	G	A	Pts
Fielder, Seattle	16	23	39
MacFarland, Seattle	18	20	38
Boileau, Seattle	16	21	37
Dorohoy, Vancouver	14	21	35
Filion, Seattle	13	22	35
A. Johnson, Spokane	15	16	31
Finney, Calgary	19	11	30
Kilburn, Vancouver	9	21	30
JONES, Victoria	15	14	29
Brunel, Winnipeg	13	16	29
Jankowski, Calgary	10	17	27
McVie, Seattle	8	18	26
Belisle, Vancouver	12	13	25
Carmichael, Vancouver	12	13	25
SCHMAUTZ, Victoria	12	10	22
Attwell, Spokane	7	15	22
E. Johnson, Spokane	13	9	22
Hell, Spokane	10	11	21
Meklok, Spokane	8	13	21
Topoll, Spokane	5	16	21
Holmes, Edmonton	11	10	21
FASHOWAY, Victoria	8	12	20
COUGARS			
Nicholson	5	11	16
Ford	5	11	16
Haworth	7	9	16
Matthews	2	13	15
Goodwin	7	4	11
Wright	3	8	11
Anderson	4	6	10
Wilson	4	5	9
Bionda	1	7	8
Macauley	3	5	8
Hay	1	6	7

Two Losses For Dorman's

	P	W	L	Pts.
NW Creamery	11	9	2	18
Dorman's	11	6	5	12
Cantin's	11	6	5	12
Duncan Garage	11	1	10	2

After winning five straight games to threaten first-place Northwestern Creamery, Dorman's Men's Wear dropped two games in the Independent Hockey League this week, 5-3, to Cantin's and 8-6 to Northwestern, now six points ahead.

Other scores were Northwestern 7, Duncan's 3; Cantin's 3, Duncan's 2, and the latter result tied Cantin's with Dorman's in second spot.

Inlet 'Fishing Bee' For Free Food Stall

Sports fishermen will get a chance Sunday to compete for the honor of doing the most for people who need it the most.

They are being asked to take part in a "fishing bee" in Saanich Inlet which has the object of providing fish for the free food stall before Christmas.

The Anchorage Boathouse has donated a prize which will go to the boat weighing in the heaviest poundage of edible fish. Fish will be taken to the locker kept by the Victoria-Saanich Inlet Anglers Association for that purpose and later turned over to the free food stall for distribution.

Fishing can start at daybreak and the competition ends at 4 p.m.

When to Fish or Hunt
SOLUNAR TABLES
for John Alden Knight

According to Solunar Tables calculated for this area, the best times for fishing and hunting for today and tomorrow will be as follows (Times shown are Pacific Standard Time):

TODAY			
A.M.		P.M.	
Minor	Major	Minor	Major
—	6.10	12.25	6.35

TOMORROW			
12.45	6.55	1.10	7.20

Major solunar periods, lasting 1½ to 2 hours, dark type.
Minor periods, shorter in duration, light type.

Big Danger To Iowa Deer On Highway

DES MOINES, Iowa (UPI) —Iowa deer apparently have more to fear from motorists than from bow-and-arrow, says the Iowa conservation commission.

The commission said incomplete figures for the bow and arrow season indicate the same death rates as last year when bowmen killed 162 deer and autos 314.

Hockey Scores

AMERICAN LEAGUE
Rochester 7, Providence 4.
Springfield 3, Buffalo 5.
Hershey 8, Quebec 1.

EASTERN LEAGUE
Clinton 4, Johnstown 2.
Greenboro 2, New York 8.
Washington 1, Philadelphia 4.

INTERNATIONAL LEAGUE
Minneapolis 5, Louisville 2.
St. Paul 2, Milwaukee 9.

THUNDER BAY SENIOR
Port Arthur 4, Port William 2.

MANITOBA JUNIOR
Winnipeg Braves, Winnipeg Monarchs 4.

EASTERN PROFESSIONAL
Sudbury 5, Trois-Rivieres 4.
Sault Ste. Marie 2, Hull-Ottawa 10.
Kingston 4, Montreal 5.

Giants Enter NFL Final

New York Giants, beaten last year in overtime by Baltimore Colts, Sunday made sure of another chance to win the National Football League championship.

They clobbered Cleveland Browns, 48-7, before an unruly crowd of 68,436 New York fans who reacted so exuberantly that there was danger for a time that the game might be forfeited.

EASTERN CONFERENCE	W	L	T	F	A	Pct
*New York	9	2	0	270	160	.818
Philadelphia	7	4	0	247	250	.636
Cleveland	6	5	0	243	193	.545
Pittsburgh	5	5	1	222	196	.500
Washington	3	8	0	175	326	.273
Chicago Cards	2	9	0	214	289	.182

(* Clinched division title.)

WESTERN CONFERENCE	W	L	T	F	A	Pct
Baltimore	8	3	0	329	225	.727
San Francisco	7	4	0	241	201	.636
Chicago Bears	7	4	0	227	182	.636
Green Bay	6	5	0	212	332	.545
Detroit	3	7	1	189	250	.300
Los Angeles	2	9	0	216	270	.182

New York 48, Cleveland 7.
Philadelphia 34, Washington 14.
Chicago Bears 27, Pittsburgh 21.
Detroit 45, Chicago Cards 21.
Green Bay 38, Los Angeles 20.

New Yorkers, who have taken to the Giants this season as they have seldom taken to any team, poured out on the field at Yankee Stadium with just over two minutes left and started to tear down the goal posts. Both clubs left the field and it was some time before officials were able to get action restarted.

Although game officials threatened forfeiture if the fans refused to leave the field, Cleveland coach Paul Brown said he had no thoughts of asking for a forfeit.

"We didn't even belong on the same field with them," Brown summed up.

And he was so right. It was the second worst defeat in the history of the Cleveland club and the result meant that for the first time in club history, the Browns have gone two years without reaching the final.

It was also the fifth straight time the Browns had lost to the New York club. The Giants won both scheduled games last season and the Eastern Division playoff and also won both scheduled games this season.

A combination of what is considered the NFL's best defensive unit and a powerful air draggled crew. They could only net 146 yards all told while the Giants piled up 526, of which 401 came through the air.

Chuck Conerly threw three touchdown passes and Don Heinrich one as between them they completed 23 of 40 pass attempts. The Browns didn't score until the last quarter, when Bobby Mitchell raced 78 yards after taking a punt.

Sam Huff, the interior linebacker who keys the Giants' tremendous defensive team, did as much as anyone to stop the Cleveland attack. He piled up Jimmy Brown so hard in the first quarter that the fullback star was unable to return to the game until the third quarter.

The Giants are now 9-2 for the season, which ends next Sunday. Cleveland is third at 6-5 after losing its last two games while Philadelphia Eagles, who became a power when they got quarterback Norm Van Brocklin from Los Angeles Rams last year, are second at 7-4.

Baltimore Colts have to win against the Rams at Los Angeles next Sunday to assure themselves of a place in the final. Should the Rams, losers of seven in a row, upset the dope, a three-way tie is possible in the Western Division.

Chicago Bears, who stayed alive Sunday with a 27-21 win over Pittsburgh, and San Francisco 49ers are tied one game behind the Colts, each with 7-4 records.

Ladysmith All Alone In City Soccer Lead

	P	W	L	T	F	A	Pts.
Ladysmith	9	7	1	1	27	13	15
Evcoes	9	6	2	1	34	15	13
Scottish	9	6	3	0	35	17	12
Gorge Hotel	8	5	3	0	26	19	10
Brodies	9	4	3	2	22	17	10
Vic West	9	3	3	3	16	13	9
Saanich	8	3	3	2	22	21	8
Kickers	9	3	4	2	43	33	8
Heaney's	10	3	6	1	19	34	7
Esquimalt	9	3	6	0	23	45	6
Navy	9	0	9	0	4	44	0

Sunday's scores: Ladysmith 4, Esquimalt 0; Gorge Hotel 3, Navy 0; Scottish 5, Heaney's 1; Victoria West 2, Kickers 2.
Next game, Saturday: Wests vs. Gorge, Athletic Park.

Ladysmith took full advantage Sunday of a break in the Victoria and District Soccer League schedule, blanking Esquimalt 4-0 fo break its tie for the lead with the idle Evcoes club.

Ron Sage scored twice and Hastings Henry and Dennis Rathbone once each for Ladysmith in the game played at Reynolds Road park.

Canadian Scottish took third place by itself, beating Heaney's 5-1 at Beacon Hill. Scorers for Scottish were Tony Bourbign with two and Bill Mossie, Chris Braun and Whitey Wakelyn with one each. Doug Currie replied for Heaney's.

Ian Holroyd, John Erdel and Chummy Crabbe scored as Gorge Hotel shut out Navy 3-0 at Naden. Winners moved into a fourth-place tie with Brodies.

At Heywood Avenue, Wests and Kickers tied 2-2. Ed Lorenz and Allan Metcalfe counted for Wests, Dick Nellestijn and Willi Boht for Kickers.

HOCKEY
Wednesday, Dec. 9
8.30 p.m.
COUGARS
vs.
SPOKANE
COMETS
Tickets Now on Sale
Cougar Ticket Office
Memorial Arena
EV 2-2322

Minoso Back to Sox

Yanks Seek Lefty; Gil McDougald Bait

New York Yankees are expected to step up trade talk following completion yesterday of a seven-player "Minnie Minoso" deal between Chicago White Sox and Cleveland Indians, who finished one-two ahead of the Yanks last summer.

The Yanks have talked to Milwaukee, San Francisco and several other clubs in efforts to find a southpaw pitcher and left-handed hitting outfielder before the Dec. 15 deadline for inter-league trades. Infielder Gil McDougald is the Yanks' bait.

Minoso trade was the third major deal in the big leagues over the weekend. Other big names were Frank Thomas and Chico Fernandez and 18 players were involved in a total of four trades.

Minoso, traded to Chicago by Cleveland in 1951 and returned in 1957, went back to the White Sox with pitchers Don Ferrarese and Ray Striker and catcher Dick Brown.

Cleveland got third baseman Bubba Phillips, catcher John Romano and first baseman Norm Cash, none of them first-stringers for Chicago. In fact, only regular in the whole deal was Minoso, who hit .302.

Third-baseman Thomas, a big disappointment at Cincinnati this year, went to Chicago Cubs for relief ace Bill Henry (9-8) and outfielders Lee Walls and Lou Jackson.

Cincinnati gave up three key players — Don Hoak, Smoky Burgess and Harvey Haddix — to get Thomas from Pittsburgh a year ago. The 30-year-old Thomas slumped to 12 homers, 47 RBIs and a .225 batting average, mainly due to a chronic thumb injury.

Earlier, Detroit Tigers seemed to come out ahead in a swap with Philadelphia Phillies. Tigers got shortstop Chico Fernandez and pitcher Ray Semproch for infielder Ted Lepcio, outfielder Ken Walters and minor league farmhand Alex Cosmidas.

Phillies were involved in another deal, sending catcher Carl Sawatski to St. Louis Cardinals for outfielder Bobby Gene Smith.

The Cards, meanwhile, have put their all-star second baseman, Don Blasingame, on the trading block in an effort to get pitching and hitting help. Milwaukee and San Francisco are showing interest in the fast Redbird leadoff man.

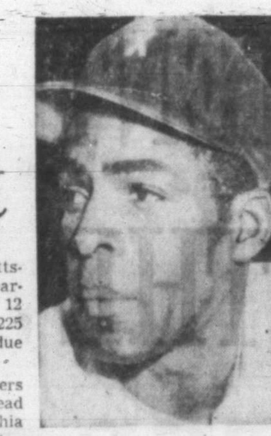

MINNIE MINOSO
. . . traded

NHL Playoff Spots No Longer Certain

Don't look now but things are beginning to shape up as if the National Hockey League may yet have quite a scramble for playoff spots—at least the last two playoff spots.

Toronto Maple Leafs, who had a six-game unbeaten streak snapped at New York Sunday, have been coming the fastest of all in recent games and are securely entrenched in second place. And no one figures Montreal Canadiens have to worry about not being in the Stanley Cup playdowns although they have been winless in their last four games, two of them ties.

But Boston's injury-handicapped Bruins, who have lost three and tied two of their last five games, and Detroit Red Wings, finding the going a bit tougher after a fine start, are already a bit apprehensive about the suddenly-revived New York Rangers and Chicago Black Hawks.

	P	W	L	T	F	A	Pts
Montreal	27	17	4	6	91	55	40
Toronto	25	13	6	6	63	58	32
Detroit	26	11	8	7	70	65	29
Boston	27	9	13	5	86	99	23
New York	26	5	15	6	76	97	16
Chicago	25	5	14	6	62	74	16

Sunday's scores: Montreal 4 at Detroit 4; Toronto 0 at New York 6; Chicago 6 at Boston 3.

Next game, Wednesday: Detroit at Chicago.

Practically out of the playoff picture a couple of weeks back, both clubs have apparently begun to move and while they still have a lot of ground to make up, they are gaining.

This is particularly true of the Hawks, who had won only two and tied three of their first 20 games. They jumped on the Bruins Sunday night for a 6-3 win to boost their unbeaten streak to five games — two wins and three stalemates.

LEAFS DRUBBED

But the Hawks have picked up only two points on the Rangers, who have won two and tied one of their last four games. Their last win came Sunday, and it was a 6-0 drubbing of the Leafs, who had beaten the Blueshirts 6-3 in Toronto on Saturday.

Rangers and Hawks both have 16 points and are within seven points of the slipping Bruins, who have played two games more than Chicago and one more than New York.

The Red Wings may have no immediate worries, holding a 13-point bulge on the trailers as they do, but the Detroit club has only three points from its last five games.

Jim Bartlett, who had only scored three goals previously this season, and Bob Kabel, rookie rightwinger up from Vancouver Canucks, set the pace for Rangers Sunday. Bartlett scored the last three goals while Kabel got two of the first three.

Centre Bob Hull, already an established NHL star although he won't be 21 until Jan. 3, scored three of the first four Chicago goals and set up the other.

Centre Murray Oliver, another rookie up from the Western Hockey League, got the first two goals for the Wings in a 4-4 deadlock with Canadiens in Sunday's other game. Down, 3-1, Canadiens got three goals in less than three minutes near the end of the second period, then had to settle for a tie when defenceman Marcel Pronovost got Detroit's fourth goal with just more than three minutes left in the game.

CHICAGO 6, BOSTON 3

FIRST PERIOD
1. Chicago, Hull, 3.12.
2. Chicago, Hay (Nesterenko, Hull), 7.36.
3. Boston, McKenney (Stasiuk, Mohns), 15.27.
Penalties: Mohns .51, Nesterenko 8.25, Mikita 12.15.

SECOND PERIOD
4. Chicago, Hull (Vasko, Nesterenko), 1.04.
Penalties: None.

THIRD PERIOD
5. Boston, Mohns (Stasiuk, McKenney), 3.06.
6. Chicago, Hull (Nesterenko), 6.30.
7. Boston, Gendron (Stasiuk, Armstrong), 7.55.
8. Chicago, Wharram (Mikita, Vasko), 8.10.
9. Chicago, Lindsay (Wharram), 13.45.
Penalties: Pilote 2.18, Labine 6.24.
Stops—
Hall 14 4 17—35
Lumley 8 15 6—29

MONTREAL 4, DETROIT 4

FIRST PERIOD
1. Montreal, Beliveau (Harvey, Moore), 3.56.
2. Detroit, Oliver (Howe, McIntyre), 16.23.
Penalties: Marshall .37, Howe 3.35, McNeil 13.00, Talbot 15.42.

SECOND PERIOD
3. Detroit, Oliver (Pronovost), 2.12.
4. Detroit, Kelly (Howe), 7.36.
5. Montreal, Backstrom (Geoffrion), 13.07.
6. Montreal, A. Pronovost (Goyette), 16.36.
7. Montreal, Provost (A. Pronovost, Goyette), 15.39.
Penalties: Godfrey 7.46, Beliveau 8.45.

THIRD PERIOD
8. Detroit, Pronovost (Melnyk), 16.50.
Penalties: None.
Stops—
Plante 10 7 9—26
Sawchuk 9 11 6—26

TORONTO 0, NEW YORK 6

FIRST PERIOD
1. New York, Kabel, 20.
2. New York, Sullivan (Hebenton), 13.51.
3. New York, Kabel (Prentice, Bathgate), 17.26.
Penalties: Olmstead and Bathgate (majors), Bownass, Stewart 4.45, Hanaa, Hampson 13.13, Gadsby 15.02.

SECOND PERIOD
4. New York, Bartlett (Hebenton, Sullivan), 9.38.
Penalties: Edmundson 3.41, Shack 11.25.

THIRD PERIOD
5. New York, Bartlett (Sullivan), 4.57.
6. New York, Bartlett (Popein, Fontinato), 10.10.
Penalties: Hanna 8.47, Ehman 10.18.
Stops—
Bower 8 8 11—27
Paille 14 8 8—30

Pack Closes In On Bronco's Lead

Bronco Horvath, who had a toe broken Saturday night when a shot hit his boot, expects to be back in action on Thursday night. It may not be too soon, with a pack of high scorers closing in on the Boston centreman in the hunt for National Hockey League scoring honors.

Moving up steadily are Gordie Howe, seeking his sixth championship, and Andy Bathgate, the New York rightwinger who has yet to win one. Both have 30 points, trailing Horvath by five.

Right behind them, at 28 points, is Bobby Hull, the often overlooked Chicago centreman who is one of the best at the tender age of 21 and only in his third big-time season.

Then there is Jean Beliveau, like Howe a fellow who has been picking up his points one and two at a time but not missing the summary often. He has 27 points, the same as Vic Stasiuk, who picked up three assists Sunday although both his regular linemates — Horvath and Johnny Bucyk, were out with injuries.

Players with 15 or more points:

	G	A	Pts
Horvath, Boston	21	14	35
Howe, Detroit	14	16	30
Bathgate, New York	10	20	30
Hull, Chicago	14	14	28
Beliveau, Montreal	14	13	27
Stasiuk, Boston	9	18	27
Prentice, New York	11	15	26
McKenney, Boston	5	21	26
H. Richard, Montreal	11	13	24
Geoffrion, Montreal	10	13	23
Moore, Montreal	8	13	21
Bucyk, Boston	8	12	20
Ullman, Detroit	7	13	20
Hebenton, New York	5	14	19
Toppazzini, Boston	4	15	19
Olmstead, Toronto	9	9	18
Aldcorn, Detroit	8	10	18
Pulford, Toronto	5	13	18
Nesterenko, Chicago	4	14	18
Provost, Montreal	7	10	17
Delvecchio, Detroit	7	10	17
Mohns, Boston	7	10	17
Popein, New York	5	12	17
Sullivan, New York	7	9	16
Henry, New York	6	10	16
Bonin, Montreal	6	10	16
Labine, Boston	6	10	16
Goyette, Montreal	7	8	15
M. Richard	6	9	15
G. Armstrong, Toronto	6	9	15

O.C. Soccer Standings

LONDON (AP)—Standings in Old Country soccer leagues (including Saturday's games):

ENGLISH LEAGUE
First Division

	W	T	L	F	A	Pts
Preston North End	12	4	4	40	29	28
Tottenham Hotspur	10	7	3	43	23	27
West Ham United	12	3	5	41	31	27
Wolverhampton Wan	12	2	6	56	39	26
Fulham	12	2	6	43	41	26
Burnley	11	3	6	48	32	25
Blackburn Rovers	10	3	7	36	32	23
Sheffield Wednesday	9	3	8	35	22	21
Manchester United	8	5	7	47	40	21
Bolton Wanderers	8	4	8	25	24	20
West Bromwich A.	7	5	8	36	31	19
Newcastle United	8	3	9	40	39	19
Arsenal	7	5	8	34	37	19
Chelsea	8	3	9	37	43	19
Manchester City	8	1	11	42	46	17
Everton	6	5	9	32	37	17
Nottingham Forest	7	3	10	23	35	17
Blackpool	5	5	10	27	35	15
Birmingham City	5	5	10	28	38	15
Leicester City	4	6	10	30	48	14
Leeds United	4	5	11	29	50	13
Luton Town	3	6	11	19	39	12

Second Division

	W	T	L	F	A	Pts
Aston Villa	13	5	3	51	18	31
Rotherham United	12	6	2	40	26	30
Cardiff City	12	6	2	42	28	30
Middlesbrough	10	4	6	44	28	24
Huddersfield Town	8	6	6	33	24	22
Leyton Orient	8	6	6	41	30	22
Stoke City	8	6	7	40	40	22
Sheffield United	8	5	7	34	29	21
Liverpool	8	5	7	42	36	21
Swansea Town	8	5	6	38	36	21
Charlton Athletic	6	9	5	43	46	21
Sunderland	6	7	7	27	33	19
Scunthorpe United	6	7	7	26	32	19
Bristol Rovers	6	7	7	32	41	19
Ipswich Town	8	2	10	40	35	18
Lincoln City	8	2	10	35	39	18
Brighton and H.A.	5	6	9	29	36	16
Plymouth Argyle	5	5	10	33	47	15
Derby County	5	4	11	31	43	14
Portsmouth	4	5	11	26	37	13
Bristol City	5	2	12	26	42	12
Hull City	4	4	12	20	47	12

SCOTTISH LEAGUE
Division I

	W	T	L	F	A	Pts
Hearts	11	3	1	49	26	25
Rangers	10	0	5	41	18	20
Raith Rovers	9	1	5	34	24	19
Hibernian	8	2	5	49	35	18
Motherwell	8	2	5	31	32	18
Dundee	7	3	5	34	25	17
Clyde	6	5	4	28	28	17
Kilmarnock	8	1	6	27	29	17
Ayr United	7	2	6	34	31	16
St. Mirren	7	1	7	41	29	15
Airdrieonians	7	1	7	28	39	15
Celtic	5	4	6	37	30	14
Partick Thistle	6	1	8	22	37	13
Third Lanark	6	0	9	35	37	12
Aberdeen	5	1	9	24	38	11
Dunfermline A.	4	2	9	40	45	10
Stirling Albion	2	4	9	19	31	8
Arbroath	2	1	12	13	52	5

Division II

	W	T	L	F	A	Pts
St. Johnstone	12	2	4	49	28	26
Stenhousemuir	11	3	4	43	26	25
Montrose	11	3	4	35	23	25
Berwick Rangers	10	4	5	38	23	24
Hamilton Acads	10	4	4	42	27	24
Queen of the South	10	3	5	44	31	23
Dundee United	10	2	5	36	21	22
Queen's Park	10	1	6	35	40	21
Brechin City	8	2	8	32	36	18
Alloa Athletic	7	3	8	36	32	17
East Stirling	6	4	8	34	35	16
Dumbarton	6	4	8	27	35	16
Albion Rovers	4	6	8	33	44	14
Morton	6	1	10	34	39	13
East Fife	4	4	8	20	35	12
Falkirk	3	5	6	22	22	11
Stranraer	5	1	12	36	42	11
Forfar Athletic	2	4	11	23	49	8
Cowdenbeath	2	0	13	20	51	4

NORTH IRELAND LEAGUE

Glenavon	2	0	0	11	1	4
Glentoran	2	0	0	5	2	4
Portadown	2	0	0	8	4	4
Ballymena	1	1	0	3	1	3
Bangor	1	0	1	4	5	2
Cliftonville	1	0	1	3	5	2
Linfield	1	0	1	4	3	2
Ards	0	1	1	1	3	1
Crusaders	0	1	1	3	5	1
Distillery	0	1	1	2	3	1
Coleraine	0	0	2	2	10	0
Derry City	0	0	2	0	4	0

Chess Club Leaders, Results

CHESS CLUB CHAMPIONSHIP LEADERS

RED DIVISION	W	L	D	Pts
L. Basanta	3	0	2	4
T. Antikainen	4	1	0	4
M. S. Horn	3	1	1	3½
WHITE DIVISION				
J. Chapman	4	0	0	4
J. Hobson	3	1	1	3½
F. W. Plant	2	0	2	3
B DIVISION				
R. Restall	5	1	0	5
E. Woodcock	4	2	0	4

Results last week:

Red Division—L. Hall 1, J. Doesburg 0; Horn 1, C. Birch 0; Basanta 1, D. C. Jones 0; Antikainen 1, A. H. Sheard 0; D. Richardson 1, E. Wilson 0.

White Division—S. Marinker 1, Robson 0; Chapman 1, A. Strodyk 0; M. L. Olsen 1, R. L. Miller 0.

This week's schedule:

Red Division—Tuesday, Doesburg vs. Antikainen; Horn vs. Hall; Basanta vs. Birch; Sheard vs. Richardson; Wilson vs. Jones.

White Division — Friday, Plant vs. Chapman; Olsen vs. Jowett; Marinker vs. Miller; Stewart vs. Strodyk; Adlkerchner vs. Hobson.

B Division—Tuesday, Gerke vs. Corby; Lee vs. Brown. Friday, Briggs vs. Norder; Williams vs. Woodcock.

Victorians Beaten

Islander Wins Title

VANCOUVER — Victoria's only chance for a title at the first annual B.C. all-events tenpin bowling tournament was lost Sunday at Loomer Lanes, but a Vancouver Island bowler won the main championship.

Reg Pugh and Fred Billsbourgh of Victoria led in the doubles with 1,325 after play the previous weekend, but they were stopped Sunday by Vancouver veterans Jimmy Brown and Mickey Duina with 1,353.

Mike Murlak of Courtenay won the all-events title with 1,772 for nine games, plus a 189 handicap, for a 1,961 total. Al Metheral of New Westminster, whose handicap is 120, was second with 1,941.

Metheral lost by one pin in the all-events scratch event, getting 1,821 to 1,822 for Brown. Bob Everett of Vancouver won the singles with 712.

Upsets Spice Suburban Loop

	P	W	L	T	F	A	Pts
Courtenay	6	3	1	2	36	33	8
Duncan	6	3	2	1	47	35	7
Port Alberni	6	3	2	1	36	36	7
Nanaimo	6	1	5	0	21	36	2

Vancouver Island Suburban Hockey League, which reports say may fold early next month, tightened up here Sunday with a pair of exciting games that ended in upsets.

In the opener, Nanaimo Juniors won their first game after five losses, trouncing the short-handed Duncan Globes 8-1 with Tom Mullan and Don Zolob each scoring twice.

In the second game, both Courtenay Glaciers and Port Alberni Flyers could take the lead by winning. Glaciers were the winners, on J. Finlay's goal with less than two minutes left, his second goal of the night.

R. Denault of Courtenay also scored two goals.

Reports have it that the league may collapse because of poor attendance. Crowd Sunday was described as very small.

COURTENAY 6, PORT ALBERNI 5

Port Alberni—Goal, Hall; Foreman, A. Walz, K. Walz, Bettgar, Moore, Carr, Yesowick, Gamson, Rawakowsky, Newberry, Murdock, West, Brankston, Medley.

Courtenay—Goal, Battie; Boyd, Middleton, Denault, Faganello, Hunter, Frazer, Bouchard, Watkins, Guedo, Hawkley, Finlay, Coolen.

FIRST PERIOD
1. Courtenay, Denault 11.55.
2. Courtenay, Hawkley (Watkins) 14.15.
Penalties: None.

SECOND PERIOD
3. Port Alberni, Newberry 6.25.
4. Port Alberni, Carr 15.25.
5. Courtenay, Finlay 16.35.
Penalties: Finlay 7.45, Watkins 11.55.

THIRD PERIOD
6. Port Alberni, Bettgar (Carr, Yesowick) 1.10.
7. Courtenay, Denault (Frazer) 1.55.
8. Courtenay, Frazer (Denault) 7.45.
9. Port Alberni, Murdock (Yespwick) 9.40.
10. Port Alberni, Yesowick (K. Walz) 16.45.
11. Courtenay, Finlay 18.10.
Penalties: Finlay 2.50, Murdock 7.15, Hawkley 11.25.
Stops:
Hall 10 9 8—27
Battie 8 8 6—22

NANAIMO 8, DUNCAN 1

Duncan—Goal, Medley; Haslam, Lipsett, Harris, Darby, Piensky, Taylor, Ganderton, Lucko, McDonald.

Nanaimo — Goal, Kroplelinski; Blackburn, Allan, Dunn, Mullan, Zolob, McGuire, Fogiletta, Millburn, N. Wheatcroft, D. Wheatcroft, Good, Wilkins, Dawes, Faganello.

FIRST PERIOD
1. Nanaimo, Mullan (McGuire, Good) 10.45.
2. Nanaimo, Zolob 17.30.
Penalties: Blackburn and Piensky, 15.20, Lipsett 19.58.

SECOND PERIOD
3. Nanaimo, Bolob (Mullan) 3.46.
4. Nanaimo, Blackburn (D. Wheatcroft) 16.28.
5. Duncan, Taylor (Ganderton) 17.20.
Penalties: None.

THIRD PERIOD
6. Nanaimo, Mullan (Zolob, Dawes) .33.
7. Nanaimo, Blackburn (McGuire) 9.55.
8. Nanaimo, D. Wheatcroft (Foglietta) 10.20.
9. Nanaimo, N. Wheatcroft (D. Wheatcroft) 19.28.
Penalties: Piensky (major) 9.25, Lipsett 10.55.
Stops:
Medley 14 10 15—39
Kroplelinski 7 4 9—20

CAMBRIDGE WINS

LONDON (AP)—Cambridge defeated Oxford 6-2 in the inter-varsity soccer match at Wembley Stadium Saturday.

Pakistan Leads Australian Test

KARACHI, Pakistan (Reuters)—Pakistan, determined to prevent Australia from making a clean sweep of a three-match cricket test series, took a 30-run first-innings lead on the third day of the final test here.

With Fazal Mahmood, Pakistan's captain, taking 5 for 74 on a lively batting wicket, Australia struggled to 257 in reply to the home team's 287.

Bay Meadows Racing

MONDAY'S RESULTS

First Race—$2,200, claiming, two-year-old maidens, six furlongs.
King's Profit (Griffiths) $12.40 $6.40 $4.20
Battle Down (Ferguson) 3.60 2.60
Trojan Tom (Robertson) 7.40
Also ran—Rongeur, Desert Life, Man Rope, Hot Coco, Tuffy Martin, Candy Capitol, Classic Fanfare, Time's Last, Robiar. Time—1.12 2-5.

Second Race—$2,000, claiming, three-year-olds, six furlongs.
Quiet But Peppy (Moreno) $6.80 $4.40 $3.00
Hi Mr. Bountiful (Griffiths) 11.60 6.00
Oregon Arrow (Porter) 3.40
Also ran—Coin Silver, Tempting Jewel, Ben Gerland, Pats Policy, Jackie-G., Winged Spirit, Scotts Lady, Voodoo Girl, Two Jacks. Time—1.11 3-5.
Daily Double — $73.80.

Third Race—$2,100, claiming, three-year-olds and up, six furlongs.
Circus Kid (Powell) $20.20 $7.80 $4.60
Top Sailor (Keene) 5.60 3.40
First Peter (Burton) 3.80
Also ran—Simonstown, Trojan Courtesan, Salma, Insignia, Mylittlemonkey. Time—1.12.

Fourth Race—$2,500, claiming, two-year-old fillies, six furlongs.
Armed Miss (Shirota) $12.60 $5.60 $3.60
Queen Sullivan (Pierce) 3.40 2.40
Scarlet Tower (Moreno) 3.00
Also ran—Thorium, Little Zida, Service Line, Middle Hand, Stage Actress. Time—1.11 2-5.

Fifth Race—$2,000, claiming, three-year-olds and up, six furlongs.
Kerchief (Ferguson) $3.80 $2.60 $2.60
Midnite Babe (Griffiths) 3.60 3.60
Burner's Baby (Mundorf) 4.20
Also ran—Drilling Ed, Ole Rowdy, Re-Armed Bim, Flying Agent, Whanee. Time—1.11.

Sixth Race—$2,200, claiming, two-year-olds, six furlongs.
Poco Bayo Rey (Campas) $20.20 $9.00 $4.60
Kem-Lo's First (Yaka) 5.20 3.00
Mr. Con (Shirota) 2.80
Also ran—Brass Section, Sea Jack, Surprisum, Whatmatter, Golden Scorpion, Busy Host, Sarroz, Trampship, Kingly's Chance. Time—1.11 2-5.

Seventh Race—$4,000, fillies and mares, allowances, three-year-olds and up, one mile and one-sixteenth.
A-Ali's Flirt (Pierce) $4.20 $2.40 $2.20
Suehalis (Mundorf) 5.20 3.00
Sunny Gal (Campas) 3.00
Also ran — A-Hello Junedear, Pinaza, Day's End, Glorious Nymph, Mable Ellen. A-Rodder Bros.-R. H. McDaniel Co. and Golden Land Stable entry.

Eighth Race—claiming, three-year-olds and up, one-and-one-quarter miles.
Kingbuger (Pierce) $10.20 $4.60 $3.40
Koosh (Yama) 14.40 6.80
Challenger Tom (Leeling) 4.60
Also ran—Killorcure, Phartop, Golden Miller, Montana Red, Turkey Talk, Texas Oath, Dawn Lea, Copper Bullet, Langley Queen. Time—1.45.

OVERNIGHT ENTRIES

FIRST RACE—$2,000, claiming, three-year-olds and up, maidens, mile and sixteenth:
Kings Record (W. Ferguson) 114
Hong Kong (E. Burns) 114
Hurry By 2nd (M. Shirota) 114
Wantah (no boy) 114
Justification (B. Yama) 106
Patsy Ball (D. Pierce) 114
Blues Best (W. Leeling) 114
Mr. Bo-Bo (R. Campas) 117
Square Chair (I. Valenzuela) 117
Hugger Bear (C. Tohill) 114

SECOND RACE — $2,000, claiming, three-year-olds and up, six furlongs:
Heleo Mark (R. Griffiths) 112
Island Hawk (no boy) 112
Minne Mac (D. Pierce) 109
Norconian (J. Dumas) 112
Nerac (G. Hernandez) 112
Blue Rajah (R. Mundorf) 112
Sunday Silver (no boy) 112
Spring Edition (R. Campas) 109
Free Dough (J. Burton) 112
Fuddy's Baby (M. Shirota) 109
Mr. Bazooka (W. Ferguson) 112
Shirlee Shego (E. Burns) 109
Frozen Asset (C. Tohill) 109
Speculative (R. Lumm) 112
Glittering Trail (C. Cunnington) 106
Mr. Bill C. (J. Cantarini) 112

THIRD RACE—$2,200, claiming, two-year-old maiden fillies, six furlongs:
Gwen Lora (J. Cantarini) 116
Princess Gucki (M. Shirota) 116
With Pay (A. Valenzuela) 116
Go Gently (J. Burton) 116
Go Winging (no boy) 116
Labine (R. Campas) 116
Society Rose (W. Beeling) 116
Wry (W. Mastrangelo) 116
Pas Seul (J. Dumas) 116
Clarion Call (R. Griffiths) 116
Regal Gloria (W. Ferguson) 116
Mad-Jo (R. Mundorf) 116
Faceieux (P. Moreino) 116
Turkish Night (D. Pierce) 116
Painted Pet (R. Yaka) 116
Pauline Hill (E. Burns) 116

FOURTH RACE — $2,100, claiming, three-year-old fillies and mares, six furlongs:
Carol Abbey (T. Dominguez) 116
Pops Lilly (R. Yaka) 113
War Sealy (R. Yaka) 113
Night Reader (B. Yama) 105
Penny Fund (R. Mundorf) 110
Resemblance (P. Moreno) 116
Jermyn Street (D. Pierce) 113
Arivederci (R. Campas) 110
Best Ada (no boy) 110

FIFTH RACE—$2,400, claiming, two-year-olds, six furlongs:
Nevada Dick (W. Leeling) 116
Navy Fire (D. Long) 112
Cozy Island (R. Griffiths) 112
Mr. Erne (E. Burns) 112
Flashing Colors (J. Keene) 120
Doc Aaberg (D. Pierce) 120
Rageing Liz (R. Mundorf) 109
Call Me Red (M. Shirota) 109
Purple People (A. Valenzuela) 120
Mr. Drag (H. Moreno) 116
Jesorno (P. Moreno) 113
Count Holiday (R. Yaka) 112

SIXTH RACE — $2,200, claiming, three-year-olds and up, six furlongs:
Charming Prince (E. Dooling) 106
King Damion (G. Hernandez) 117
Tabmoc (R. Yaka) 120
Ali Von Dom (no boy) 117
Green Top (P. Moreno) 117
Mobobo (R. Campas) 111
Ute Creek (A. Valenzuela) 111
Toong-Soong (J. Cantarini) 111
Wickerbill (R. Griffiths) 111
Happy America (E. Burns) 111

SEVENTH RACE—$4,000, allowance, three-year-olds, six furlongs:
Whis Bam (J. Burton) 111
Fair Imp (J. Cantarini) 111
Distant Shore (D. Pierce) 111
Creole (W. Leeling) 117
Danny James (E. Burns) 114
El Carmelo (R. Mundorf) 111
Sternson (G. Hernandez) 111
Feramors (M. Shirota) 111

EIGHTH RACE — $2,000, claiming, three-year-olds and up, mile and sixteenth:
Tribal Dance (W. Leeling) 116
Reap (R. Campas) 112
Bellaire (D. Long) 108
Golden Cup (E. Burns) 109
Echo Drums (M. Shirota) 112
Easter Party (R. Mundorf) 108
Can't Collect (D. Pierce) 112
Chicabhai (R. Griffiths) 112
Tawny Gold (H. Moreno) 112
Ultra Ultra (A. Valenzuela) 109
Smokey Rene (T. Powell) 109
My Reverie (C. Tohill) 109
Pat's Rock (W. Leeling) 112
Pandorga (D. Pierce) 109
Highwire (C. Tohill) 109
Roanayr (D. Jumas) 109

Selections

1—Square Chair, Hurry By 2nd, Patsy Ball.
2—Fuddy's Baby, Blue Rajah, Free Dough.
3—Princess Gucki, With Pay, Mad-Jo.
4—Resemblance, War Sealy, Carol Abbey.
5—Purple People, Nevada Dick, Count Holiday.
6—Toong-Soong, Ute Creek, Charming Prince.
7—Feramors, Whis Bam, Danny James.
8—Tribal Dance, Echo Drums, Pat's Rock.

CNR
LOW CHRISTMAS FARES
. . . Good going Dec. 18 - 31 to all prairie and certain points in Ontario. Return Limit Jan. 4.
GROUP COACH TRAVEL PLAN
2 or more people enjoy tremendous savings when they make the round trip together . . . Good anywhere in Canada, between destinations 72 miles or more apart.
ALL-INCLUSIVE PLAN
Includes rail fare, meals, tips.
Sample fares—2 Adults and 2 children
Coach Return from Vancouver to
Edmonton $93
Save $ 95
Saskatoon $141
Save $110
ALSO
CNR PREPAID TICKETS
CNR GIFT CERTIFICATES
. . . A happy way to wish relatives a safe and Merry Christmas holiday.

GO Home for Christmas
CANADIAN NATIONAL
Pay Later
For further information, please see, write or call:
Victoria Ticket Office, Fort and Government Sts., Victoria, B.C. Phone EV 3-7127

SEE AND TRY THE NEW
CON-VOY
Golf Stroke Counters
$5.95
HOCKING & FORBES
Sporting Goods Ltd.
754 YATES ST. EV 3-2342

GIVE HER that BULOVA difference

GODDESS OF TIME
A beautiful 17 jewel watch that circles your wrist like a golden caress. Lifetime unbreakable mainspring, matching expansion bracelet. $39.75
As little as $1 a week!
ROSE'S LTD.
JEWELERS
1317 DOUGLAS ST.

POWER OFF
SOUTH FERNWOOD AREA
While the distribution system in the area is converted from 4,000 to 12,000 volts, electric service will be interrupted in the South Fernwood district tomorrow afternoon (Wednesday, December 9) from approximately 1.30 to 3 p.m.
The following areas will be affected: (1) Area bounded by Pandora, Harrison, Yates and Cook. (2) Area bounded by Gladstone, Stanley, Pandora and Camosun.
B. C. ELECTRIC

New LONG size
RECESSED FILTER

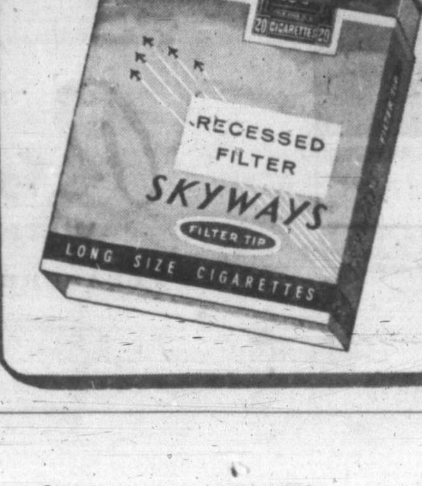

CASH? Just say the word!

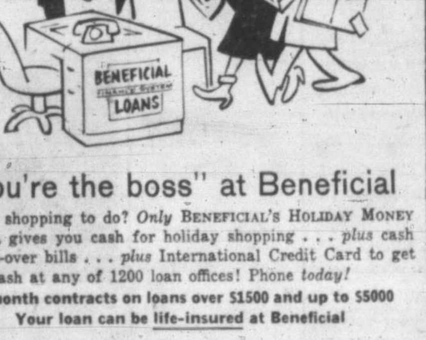

"You're the boss" at Beneficial
Lots of shopping to do? Only BENEFICIAL'S HOLIDAY MONEY SPECIAL gives you cash for holiday shopping . . . plus cash for left-over bills . . . plus International Credit Card to get extra cash at any of 1200 loan offices! Phone today!
36-month contracts on loans over $1500 and up to $5000
Your loan can be life-insured at Beneficial
2 convenient offices—which is nearest you?
VICTORIA — 650-A Yates St., 2nd Fl. . . EVergreen 2-8261
NANAIMO — 525 Terminal Ave., 2nd Fl. . . . . Phone: 2330
OPEN EVENINGS BY APPOINTMENT — PHONE FOR EVENING HOURS
BENEFICIAL FINANCE CO. OF CANADA
(Formerly Personal Finance Co.)

CRYSTAL GIN
the secret of a Smoother dry Martini!
HIRAM WALKER'S CRYSTAL GIN
This advertisement is not published or displayed by the Liquor Control Board or by the Government of British Columbia.

GREATEST IMPROVEMENT IN SMOKING SINCE THE INVENTION OF FILTER

In the past ten years, cigarette researchers, urged on by public demand for filtered smoking, developed many new and improved *filters*—with laudable results.

No one, however, was able to find a way to improve cigarette *paper*. It remained unchanged—no different from the paper in use over 50 years ago.

Then, early this year, Rembrandt introduced MULTIVENT—the first major breakthrough in cigarette research in over 50 years! MULTIVENT'S surface is covered with countless *controlled air vents*. They literally *breathe* fresh air in with every puff. This flow of fresh air creates more complete combustion—resulting in cleaner, cooler, fresher smoking.

A completely *Canadian* invention, MULTIVENT was developed by the Rembrandt-Rothmans research group in Toronto, Ontario, under the guidance of the International Research Division of the Rembrandt Corporation.

With countries throughout the world following Canada's lead in high porosity paper, Rembrandt MULTIVENT is being recognized by world tobacco experts as "the greatest improvement in smoking since the invention of the filter cigarette."

Rembrandt with MULTIVENT introduced in Canada early this year

Now, 6 AMERICAN MANUFACTURERS FOLLOW SUIT

Early this year, a completely *Canadian* discovery, Rembrandt with MULTIVENT—the *first* cigarette that *breathes*—was launched in Canada. A few months later, six major American manufacturers followed suit.

Newsweek magazine reported the introduction of these new American cigarettes, with this reference, "even a Canadian firm got into the act."

To set the record straight, *The Financial Post* of Canada replied with the following editorial:

"*Newsweek* cannot be allowed to get away with the statement that 'even a Canadian firm got into the act.'

"'As summer edged toward August's heat,' the magazine says, 'cigarette-makers broke out in a flurry of newspaper ads to announce their own contribution to public comfort—air-conditioned cigarettes.'

"Follows a list of American tobacco concerns that are producing the new kind of smoke; then the surprised footnote already quoted—'even a Canadian firm got into the act.'

"The true story is that cigarettes with a built-in cooling system, like insulin, standard time and transcontinental railways were invented in Canada and are being copied in the U.S.

"Everything's up-to-date in this northern suburb."

Rembrandt Leads World Trend To High Porosity Paper

Since its introduction in Canada early this year, Rembrandt with MULTIVENT has been launched in country after country throughout the world. In many countries, other manufacturers have followed Rembrandt's lead. Latest reports indicate a definite world trend to high porosity paper.

With so many countries throughout the world joining the trend to high porosity paper, what is the reaction of the Rembrandt-Rothmans group in Toronto? "Rembrandt is proud and happy to see so many other countries following Canada's lead," a Rembrandt spokesman said. "It means that smokers everywhere can now enjoy the important benefits of cleaner, cooler, fresher smoking."

Rembrandt puts pleasure back in filter smoking with MULTIVENT paper

Only Rembrandt has MULTIVENT. Its surface is covered with countless *controlled air vents*. They literally *breathe* fresh air in with every puff. This cleans, cools and smooths the smoke *naturally*.

MULTIVENT a Rembrandt Exclusive

MULTIVENT paper is so fine and delicate, Rembrandt should be handled more gently than conventional cigarettes. MULTIVENT has *one-quarter* the tensile strength of ordinary cigarette papers—and it is *thinner. So please handle it with care.*

All Smokers In This Area Can Now Get The New Rembrandt Cigarette

Until now, Rembrandt has been in controlled supply in selected outlets of the city. However, in answer to the rapidly increasing demand, Rembrandt is now expanding distribution throughout this entire area.

As quickly as possible, every outlet in the city and surrounding district will be supplied with stocks of Rembrandt. Naturally, the continually increasing demand may cause shortages of Rembrandt in certain stores. If your tobacconist is unable to supply you with Rembrandt each time you call, it's not his fault. As production increases, your tobacconist will be well supplied and ready to answer your request for Rembrandt with MULTIVENT—and cleaner, cooler, fresher smoking.

see
the difference

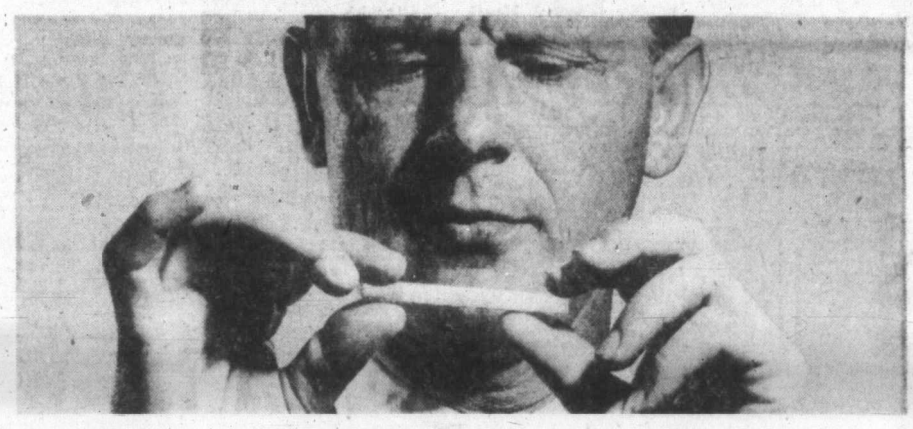

feel
the difference

taste
the difference!

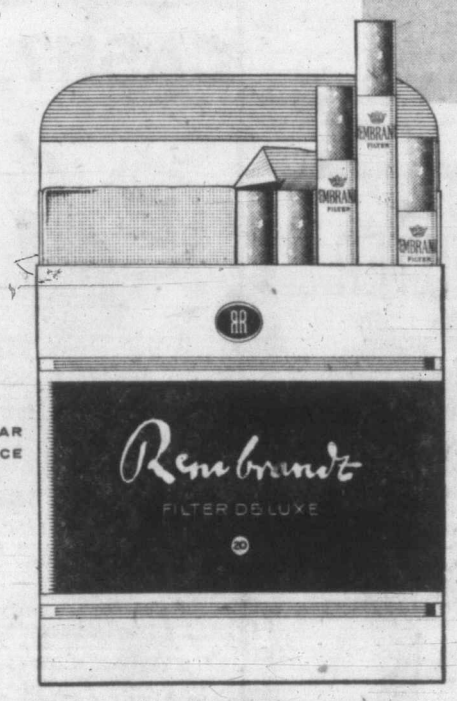

REGULAR PRICE

*MULTIVENT is a trade mark owned by the Rembrandt Group throughout the world. World patents pending. Design registered Canada, 1959.

Take out a Rembrandt. You can *see* the countless microscopic indentations. Each is a controlled air vent which literally *breathes fresh air as you smoke*. Run a Rembrandt gently through your finger tips. You can *feel* the difference, too. Now, light up and draw. You're experiencing a taste entirely new to smoking—a *cleaner, cooler, fresher* taste than ever before, and what's more... you taste more tobacco, less paper.

IMPORTANT: MULTIVENT *paper is so fine and delicate, Rembrandt should be handled more gently than conventional cigarettes.* MULTIVENT *has one-quarter the tensile strength of ordinary cigarette papers and it is thinner. So please handle it with care.*

Rembrandt
WITH MULTIVENT*

PUTS PLEASURE BACK IN FILTER SMOKING

WORLD COPYRIGHT

Unemployment Plan

It's Insurance for the Rich, Too

★ ★ ★

By R. O. MARRION
(Last of a Series)

★ ★ ★

Some people see a well-dressed man drive up to the unemployment office in a Cadillac to collect unemployment insurance benefits, and think, "What a racket! Why don't they stop it?"

They're wrong. Unemployment insurance is, after all, insurance, and the rich if they choose to work for wages are insured the same as the poor.

Some people see a man who has seldom worked for more than a few months at a time collecting seasonal insurance benefits, and think, "He must have friends in there. He's not entitled to anything."

They're wrong. Unemployment insurance is insurance, but it does wander into the field of welfare with seasonal benefits beyond the regular benefits, as some qualified observers see it.

Some people say: "They'll give a married man more per week than a single man, but they won't give a man with five kids any more than a man with only a wife. Imagine that!"

They're right in their facts, wrong in thinking that something due is being held back. Unemployment insurance wanders into welfare to the extent of giving a person with a dependant a bigger benefit for the same premium, but it's supposed to be a sound insurance plan: it doesn't wander too far.

Some people see old Harry, who retired three months ago on pension, collecting benefits, and say: "Harry isn't really looking for work. He knows darn well he shouldn't be collecting insurance."

He's Wrong

If they're right, he's wrong. If he's really hoping and trying to get a job, they're wrong. In this sense, so was Senator Thomas Crerar when he told the Senate banking committee last spring it was a "contravention of the act" for people to draw insurance while receiving retirement pensions.

Some people see Mary, home with the kids, coming downtown once a week to draw the benefit she has been receiving since her boss conveniently dismissed her on grounds too vague to disqualify her. And they are sympathetic, because Mary "is only getting out what she put in."

They're wrong. Chances are Mary is getting out a great deal more than she and her boss and the government together put in, as a previous article showed. Hundreds of thousands are legitimately getting out more than they have put in, and besides them, there are lots of Marys and lots of Harrys with the wrong idea.

How many is anybody's guess, although—the way gossip about the Marys and the Harrys gets around—the number is probably smaller than is sometimes imagined and publicly viewed with alarm.

Borne Out

And this surmise appears to be borne out by facts.

UIC investigators throughout the country search constantly for evidence of fraud. They don't confine their investigations to cases in which their suspicion is aroused, but check thoroughly into a proportion of all the claims on the files.

In the spot checks, according to Horace Keetch, the regional director in Vancouver, they find a "very small" proportion of cases of dishonesty.

The spot checks and the investigations resulting from suspicions and tips together lead to fewer than one claimant in 100 being caught cheating.

Three in 500

In the whole of Canada in 1957-58, there were 1,116 convictions in court and 8,565 penalties imposed by the UIC as the result of investigations of suspected fraud, a total of 9,681 punitive actions in a period when there were 1,679,339 claims. This works out to less than three claims in 500 being found fraudulent.

Similarly in B.C., where claims numbered 193,763 in 1957-58, UIC official W. T. Begg reported that punitive action against people attempting to defraud the commission was running to about 1,500 cases a year, or about three claims in 400.

If an equal number cheat and get away with it — a supposition which is perhaps grossly unfair to the hard-working investigators — the annual loss through fraud may be running around $4,000,000.

That's not much compared with the nearly $500,000,000 paid out in benefits last year, and it's only about $1 for each person insured.

Some Cheat

But even if the actual loss is as little as $1,000,000, it's a matter of concern that some Canadians are cheating other Canadians out of it.

How can the abuse be curtailed?

The conclusion is obvious that there would be less abuse if there were less tolerance of abuse in the public mind, and there would be less tolerance and more public co-operation in preventing and detecting cheating if unemployment insurance were better understood and appreciated.

But these conclusions, too, seem obvious:

Clearly Told

To be better understood, unemployment insurance needs to be made more understandable. The worker who is compelled to buy unemployment insurance ought to be able to find readily, in simple language, what he is buying; the employer and the public at large, who are contributing, ought to be told clearly, too. A private company offering unemployment insurance certainly wouldn't sell much unless it contrived to produce a simple general formula, perhaps advertising a "One-for-two plan: one weekly benefit payment if you lose your job for each two weekly premiums you have paid in the previous two years."

To be better appreciated, unemployment insurance needs to be clearly insurance and not unemployment relief. The fact that a man with a dependent can pay the same premium as a man without, but draw a higher benefit, doesn't foster the idea that unemployment insurance is insurance in the normal sense; nor does the extension of seasonal aid to those who have used up their regular entitlement. In these instances, a large segment, but not all, of the remaining population is in effect being taxed for welfare, and it is reasonable to believe that welfare costs should be borne through taxation of all.

Some Exempt

To be better appreciated, unemployment insurance could well be fairer for the men and women who never lose their jobs but—again as a segment of the earning population—pay in while others draw out. Permanent government employees and some others who are not expected ever to lose their jobs are exempt from having to contribute, but many employees in commerce and industry, equally sure of permanency, are not, and can only regard unemployment insurance as a tax. Lower rates for the job-keepers, higher for the unemployment-prone, would be fairer. So would some form of end-benefit, although it couldn't be much at today's rates, for the many who do nothing but pay in until the day they retire.

He Lit Up And Died Coughing

SHOREHAM, England (AP) — Frank Holden, 55, lit up a cigaret and died coughing, a coroner's court was told Monday.

Dr. K. S. Rodan, a pathologist, testified that the main tube leading to the dead man's lungs was "plugged with unsmoked tobacco."

A General Meeting of the
Victoria Gilbert and Sullivan Operatic Society
Will Be Held Today, Dec. 8, at CJVI, at 8 p.m.

Details and audition dates for the spring show "Brigadoon" will be presented at the time. There will be a short report of the recent radio performance of "Oklahoma," followed by the recordings made at that time. All members and prospective new members are asked to attend.

NEWSPAPER ADVERTISING STIMULATES BUYING

Do FALSE TEETH Rock, Slide or Slip?

FASTEETH, an improved powder to be sprinkled on upper or lower plates, holds false teeth more firmly in place. Do not slide, slip or rock. No gummy, gooey, pasty taste or feeling. FASTEETH is alkaline (non-acid). Does not sour. Checks "plate odor breath". Get FASTEETH at drug counters everywhere.

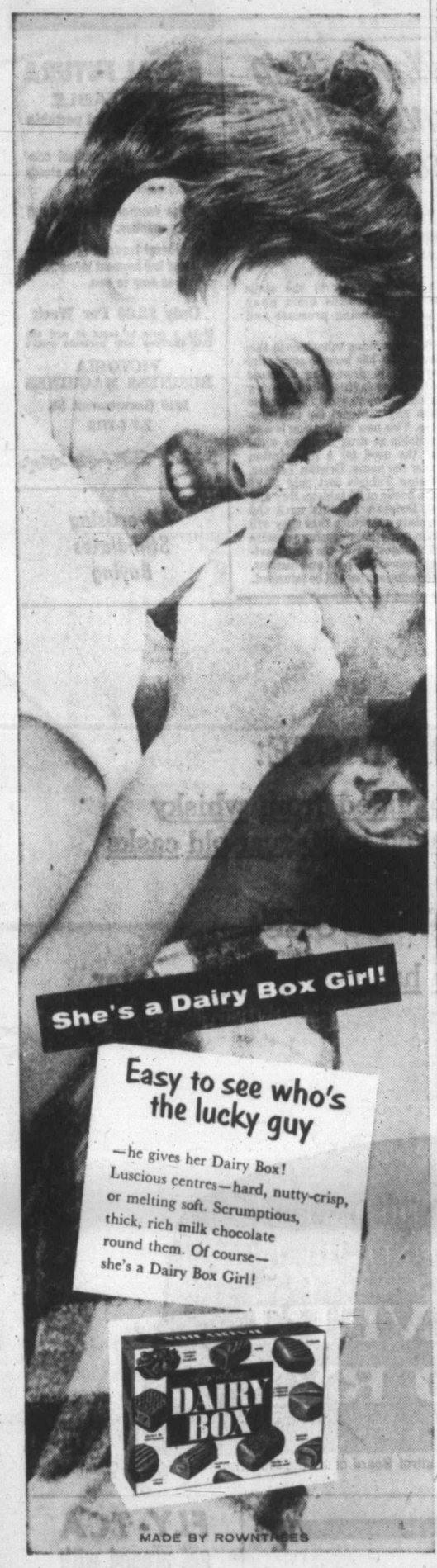

ROCK CITY TOBACCO COMPANY LIMITED DIRECTOR

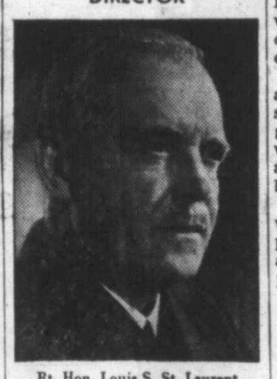

Rt. Hon. Louis S. St. Laurent

Following the Annual General Meeting of the Rock City Tobacco Company Limited the Board of Directors have announced, with pleasure, the re-appointment of the Rt. Hon. Louis S. St. Laurent as a director of this 60 year old Canadian Company. Mr. St. Laurent was a senior director of the Company prior to his appointment in 1941 as a member of the Canadian Government. His return to the board is most welcome. Rock City Tobacco Company are manufacturers of such fine cigarette products as Black Cat, Craven "A", Sportsman and other tobacco products. The Company is a member of the Rembrandt-Rothmans-Carerras Group.

toast the winner!

Last ball . . . a smooth delivery . . . strike! The game is won by bowling skill and experience. Smoothness is winning new friends every day for Grey Cup—smoothness that results from three generations of distilling skill and experience.

GREY CUP
FINE CANADIAN WHISKY
ALBERTA DISTILLERS, LIMITED

Now Grey Cup Golden Gin is also available in this same distinctive bottle.

This advertisement is not published or displayed by the Liquor Control Board or by the Government of British Columbia.

ALL NEW!

A genuine Sheaffer fountain pen... JUST $2.95

SHEAFFER'S Skripsert CARTRIDGE FOUNTAIN PEN!

Here's genuine Sheaffer quality in a real fountain pen, dramatically-new from ultra-modern hooded point to gleaming chrome cap! Loads like a rifle with cartridges of *Skrip* writing fluid. Choose now from 5 smart colors, 6 writing point styles! Comes with two refills.

Carry a spare 5 pack —only 49¢

A gift that's *doubly* attractive

Get the new Sheaffer Skripsert Cartridge Fountain Pen with matching Fineline Pencil—attractively boxed with 4 refills.

Only $4.95

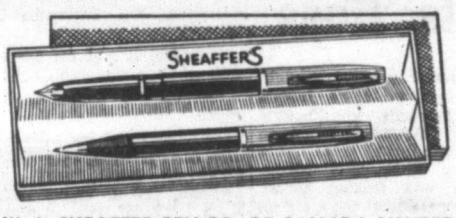

W. A. SHEAFFER PEN CO. OF CANADA LIMITED
Goderich, Ontario

DIGGON'S
Willson Stationery
1401 Government Street
EV 4-8194

T. EATON Co CANADA LIMITED

ARROW

Give the shirt men prefer 3 to 1

NEVER IN A MONTH of Sundays could you give a more desirable gift than an Arrow shirt—the gift a man would select for himself.

Men prefer Arrow better than 3 to 1 over any other shirt.

Here are the five fitting reasons why men prefer Arrow. The collar is cut to fit perfectly. Shoulders are shaped to eliminate binding. Buttons are anchored to stay put. Mitoga tailoring to conform to natural body lines. "Sanforized" label for lasting fit.

Arrow ties cost as little as $1.50.

Cluett, Peabody & Company of Canada, Ltd., Kitchener, Ont.

GOLDEN ARROW CHASE —Fine Egyptian cotton, woven in England. Regular or French cuffs. $7.95.

ARDEN—Short point, fused collars, $5.00.

GLEN—Short point, soft collar, permanent stays, $5.00.

GLEN BUTTON DOWN—Short point, soft collar, $5.00.

RADNOR—Short rounded collar with eyelets, fused, $5.00.

WATSON'S MEN'S WEAR
1435 Douglas EV 3-7025

"Cec Fletcher Men's Shop Ltd."
755 Yates St. EV 3-5412

T. EATON Co CANADA LIMITED

W. & J. WILSON LTD.
1221 Government EV 3-7177

POWEL'S MEN'S WEAR LTD.
IN DUNCAN
45 Craig St. Phone 135

IT PAYS TO BUY NATIONALLY ADVERTISED PRODUCTS

To wish them a Merry Christmas and a Happy New Year

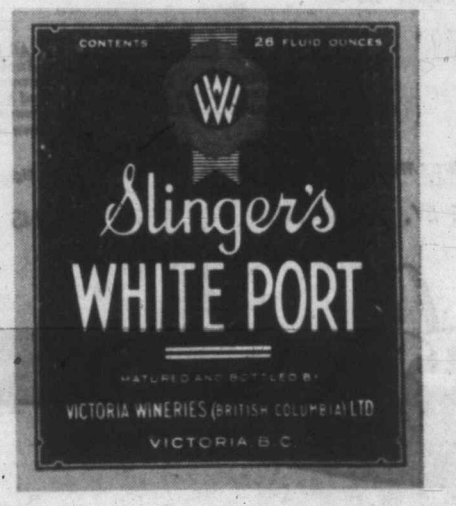

V4418-1

This advertisement is not published or displayed by the Liquor Control Board or by the Government of British Columbia.

Gritty Wounded Boy Directs Rescuers

Not a Murmur of Pain As Shot Lad Carried Out

By CHARLES THOMPSON

MAPLE BAY—A 14-year-old Duncan boy who was shot through the body—in Cowichan's first hunting accident this season—remained conscious for hours without a murmur of pain.

William George Robertson lay propped up between some logs south of here for almost half an hour waiting for help. He is in "fair" condition in King's Daughters' Hospital.

The shot was fired by his brother, Stanley Patrick Robertson, 19, who tried to carry him out of the woods on the east side of Birdseye Cover, but had to leave him to get help.

Not a whimper passed the injured boy's lips as a party of eight laboriously carried him down a small mountain to the cove and then transported him to a nearby marina where an ambulance was waiting.

In admiration, ambulance attendant George Sinden said: "That kid has more guts than you or I will ever have."

The two brothers—both expert hunters who had been taught hunting years before by their father—had hunted in the area north of the Patrick Donoghue farm on the Genoa Bay Road many times.

On Sunday they separated and were just below the plateau on the north face of a small bluff when the eldest boy saw, across a ravine, in thick undergrowth, what appeared to be a deer.

Stanley watched it for some time before firing, he told police.

The bullet went through his brother's body—in above the right hip bone and out the left side above the same spot. Yet he remained conscious all the time and helped direct the rescue operations.

The spent .303 bullet was found mushroomed inside the youth's undershirt after it had passed through his body. The copper jacket and the lead had burst into a mushroom-shape. The youths were less than 100 yards apart when the shot was fired.

Police said Stanley tried to carry his brother to aid, but had to abandon him and run a mile over the bluff to their parked car. He phoned police and his mother, Mrs. P. V. Robertson, 1060 Marchmont, from the farm house of Ernest Frech. Their father was at a turkey shoot in Chemainus.

Kiwanis ambulance attendants Mr. Sinden and Robert Parker went with police to the scene and decided to carry the youth about 400 yards to the east shore of Birdseye Cove instead of going over the hill to the farm.

They sent Norman Aitken and Claude Wilhelm down the hill to get a boat and report back after having picked the least hazardous route to take the stretcher down.

From the water's edge, Mr. Aitken screamed across the several-hundred yards of water to the home of Duncan businessman Norman Martin who called Maple Bay Marina and Shipyards Ltd. Owner Gordon Grady transported the youth to the ambulance with one of his boats.

For First Time

Women Run At Alberni

Two women candidates yesterday filed for positions on Alberni council, marking the first time a woman had been nominated there since the city was incorporated in 1913.

It was one of the most unusual results of yesterday's nominations for civic and municipal elections on Vancouver Island.

Mrs. Mabel Susan Anderson, a resident of the city for 30 years, and secretary of the Alberni Ratepayers' Association, is running for mayor against incumbent E. John Luckhurst.

Mrs. F. M. Bernice Jones, a member of the Port Alberni city hall staff, is seeking election to one of the three seats as alderman along with incumbents Charles Blair, Russell Foxcroft and George McRae, and George Dunbar, W. Terrance, and Lawrence J. Stickley.

Complete list of candidates follows:

(X) denotes incumbent in office.

Alberni—Mayor, (x) Jack Luckhurst, Mabel Susan Anderson. Aldermen (three seats), (x) Charles Blair, George Dunbar, (x) Russell Foxcroft, (x) George McRae, W. Terrence, Lawrence J. Stickley, D. M. Bernice Jones. School trustee (one seat), (x) Joseph R. Lynn (accl.). Bylaw $600,000 sewerage system.

Alert Bay—Chairman, Ron Shuker (accl.). Commissioner (one seat), Ralph Bell (accl.).

Comox—Chairman, (x) Ron Ellis (accl.). Commissioners (two seats), (x) William Longland (accl.), (x) Len Burchell (accl.). School trustee (one seat, formerly two seats), (x) Mrs. Veronica Parker, (x) Gordon Wagner.

Courtenay—Mayor (x), W. C. Moore (accl.). Aldermen (three), (x) Myrtle Vickberg, (x) John Larsen, (x) Dr. Bruce Gordon, Reg. Silvers. School trustees (two), (x) Ben Hughes (accl.), Don Fraser (accl.).

Cumberland — Commissioners (two), (x) W. Newman, Jack Shilton, Leland Watson, George E. Appts, R. C. McKellar.

Duncan—Mayor, Jack T. Dobson (accl.). Aldermen (two), (x) J. J. Kerrone and (x) S. H. Saunders (both accl.). School trustee (one), (x) Gordon D. Day (accl.).

Ladysmith—Commissioners (two), (x) Churchill W. Bernard, (x) W. J. Sanderson, Allan Carrey. School trustee (one), no nomination.

Lake Cowichan—Chairman of village commission, Mrs. Mildred Child (accl.). Commissioners (two), Alywn P. Trace, Weldon C. Jubenville, Gerald K. Cessford. School trustee (one), Mrs. Jean Carlson (accl.).

Nanaimo — Mayor (x) Pete Maffeo (accl.). Aldermen (three), (x) Haig Burns, (x) William McGregor, (x) John Cook, (all by accl.). School trustees (two), (x) Mrs. Marion Ricker, Dr. Roy MacMillan (both by accl.). Referendum, to turn over city-owned Newcastle Island to province for recreation purposes.

North Cowichan—Reeve, Don C. Morton (accl.). Council (two seats), (x) J. S. Dyke, Reginald Clegg, William T. Bowles, Vernon L. Stanley-Jones.

Parksville—Chairman, no nomination. Commissioners (two), (x) Arthur E. Briggs and C. R. Cassford (both accl.). School trustee (one), (x) Mrs. E. G. Touzeau (accl.).

Port Alberni—Mayor, (x) Loran K. Jordan, Gustav Frigstad. Aldermen (three), Earl Bowen, George Folkard, George McKnight, (x) Douglas Mallory, (x) Norman Odgers, (x) Fred Weaver, Alex Neil Gillfillan. School trustee (one), Stanley Wilson (accl.).

Qualicum Beach — Commission chairman, Don Beaton (accl.). Commissioners (two), Duncan Fraser, Charlie Darkin, (x) William MacKay. School trustee (one), (x) Ted Parker (accl.).

Tofino — Chairman, William Sharpe (accl.). Commissioners (two), James Olsen, Walter Guppy, Murray Summers. School trustees (one seat two-year term), Mrs. Jean McLeod (accl.). School trustees (one seat one-year term), Dr. H. R. McDiarmid. Plebiscite, borrowing $18,000 for waterworks construction.

Ucluelet—Chairman of village commission, (x) James Forbes (accl.). Commissioners (two), T. F. Tugwell, Mrs. Beatrice Kampe (both accl.). School trustees (three), Joseph F. Webb, George Brennan (both accl.), and one vacancy with no nominations.

Motorcycle Driver Hits, Runs

Esquimalt police last night were looking for a hit-run motorcycle rider who knocked down a 75-year-old man on Esquimalt Road.

Harry Ellis, 2953 Shakespeare, was treated at St. Joseph's Hospital for a cut on the hand and abrasions.

Witnesses said he was crossing the 800 block of Esquimalt Road near the Boilermakers' Hall when a motorcycle struck him and failed to stop, about 10 p.m. It was last seen going west on Esquimalt Road.

Visitor Hurt In Crash Last Night

A visitor to the city, Margaret Engstrom, staying at the Windsor Motor Court and Motel, was treated last night at Royal Jubilee Hospital for minor injuries received in a two-car collision at Johnson and Quadra.

The car in which she was riding, driven by David T. Hoddinott, of the same address, was stopped at a stop sign on Johnson when it was struck from the rear by a car driven by Donald J. Matheson, 939 Johnson, police said.

Nanaimo Man Finds Way Out of Bush

NANAIMO — A Nanaimo hunter walked out of the woods here at 11 a.m. yesterday after being missing since early Sunday in the Nanaimo Lakes area five miles east of here.

Cyril Barrass was unharmed, although he had gone without food on his overnight stay in the woods. He returned safely shortly after RCMP officers had begun a search.

The missing man's brother, Cuthbert, had found his car yesterday on the Nanaimo Lakes Road behind Wolf Mountain.

EDGAR CROSSLEY

★ ★ ★

For 96 Years

His Days Planned Ahead

Edgar Crossley, 1539 Bay, is a spry little man with a zest and capacity for life that belies his age.

He was 96 yesterday.

His recipe for longevity? He has several suggestions.

"I'm a great believer in rolled-oat porridge and honey," he said, "—the latter for energy.

"Then, every night I plan the next day's work—and next day I do it.

"I don't know if this is a factor or not, but I'm a teetotaller; I've never known the taste of alcohol.

"A big share of the credit must go to my wife, for the good care she's given me for more than 60 years.

"First and most important factor, however, is my belief in the eternal God who directs all our lives."

Mr. Crossley couldn't linger too long with his interviewers. He had an appointment (planned the night before) to keep.

He found time, however, to add some more facts from a long and busy life:

He was born south of Peterborough, Ont., was married in Winnipeg in 1878, and homesteaded near Brandon, Man., before settling in 1892 at Oxbow, Sask.

There he lived for 57 years, running a hardware store and then going into the insurance business.

One of the family of three boys and three girls, he has the same number of each of his own, plus 13 grandchildren and two great-grandchildren. He has lived in Victoria for 12 years.

Esquimalt Council

Shelter Needed In Every Home

Every householder should prepare an individual family shelter suitable for protection against radioactive fallout, according to a letter received by Esquimalt council from Provincial Secretary Wesley Black.

The letter, which lists recommendations made in regard to civil defence at a recent conference in Ottawa, was received by Reeve A. C. Wurtele and read to council at last night's meeting.

"A pamphlet containing detailed information, specifications and estimated cost of suitable shelters is being prepared by federal officials and will be issued in large numbers when it becomes available," the letter said.

Council also continued discussion on the subject of a family court, but left any further action up to the incoming council.

Mattick Wins Again

Saanich farmer William Mattick last night won round two of what is shaping up as a three-round commercial zoning scrap against the municipality's planning department, its reeve and one councillor.

By a 5-1 vote council last night gave first three readings to a bylaw designed to give Mr. Mattick commercial zoning for five acres of his Cordova Bay property.

FIRST ROUND

The owner of Mattick's Farm, a combination country market and recreation centre, won the first round some weeks ago when a majority of councillors upheld his proposal at a committee meeting, resulting in preparation of the bylaw read last night.

Saanich planners opposed his application because a commercial zone deemed adequate for the area is already in existence, although not yet developed.

LIMITS USE

His present market operation is covered by a special council zoning amendment which limits use of two acres of his property to a farmers' market.

He asked for commercial zoning so that he can expand his business into new lines.

Reeve George Chatterton and Coun. Stanley Murphy supported a proposal that the zoning amedment simply be broadened to permit some additional uses without the "sweeping authority" of commercial zoning.

LAW SOON

But five councillors supported the commercial zone and it will become law after the next council meeting if one more reading is approved.

Mr. Mattick, who proposed a nine-hold pitch-and-putt golf course, picnic grounds and tea room for his development, told council he will visit "Disneyland" in California shortly in search of further recreation ideas for the site.

Announce Way To Help Drain All 8 Sinus Cavities Without Discomfort

New decongestant tablet for sinus congestion sufferers acts both to drain clogged sinus cavities and relieve distressing head pain

Toronto, Ont. (Special) Announcement has been made of a new tablet development which has the remarkable ability to help drain clogged sinus cavities and thus relieve congestion and pressure. The headaches, pressure pains, stuffed-up head, nasal drip, clogged breathing—all the unrelenting symptoms the sinus sufferer knows so well—are attacked directly by improving drainage of the sinus areas.

Most remarkable of all is the fact that this is accomplished quickly and without discomfort of any kind. This new tablet does its work internally, through the blood stream. It deposits into every drop of blood plasma a medication which is carried to the sinus area, where it shrinks the swollen doors to the sinus cavities and helps drain away the pain-causing pressure and congestion.

The shrinking substance in this new tablet has been so successful topically in promoting drainage of the sinus cavities that it is now prescribed more widely by doctors than any material for this purpose. This new medication is now available at drug counters without the need for a prescription under the name, Dristan Tablets. Dristan Tablets cost only $1.25 for a bottle of 24 tablets. Buy and use Dristan Tablets with the absolute guarantee that they will drain away pain-causing pressure and congestion of the sinus cavities, relieve the pain and distress, or purchase price will be refunded.

GIFT LIST
Student
Doctor
Lawyer
Businessman
Housewife

New!
ROYAL FUTURA
PORTABLE
Newest and finest portable in the world!
- Has ALL the practical convenience features of a standard office typewriter.
- Has years-ahead styling and construction.
- Liberal trade-in allowance and low payment terms make it so easy to own.

Only $2.00 Per Week

Make a note to come in and see this thrilling new portable soon!

VICTORIA BUSINESS MACHINES
1010 Government St.
EV 6-1713

Advertising Stimulates Buying

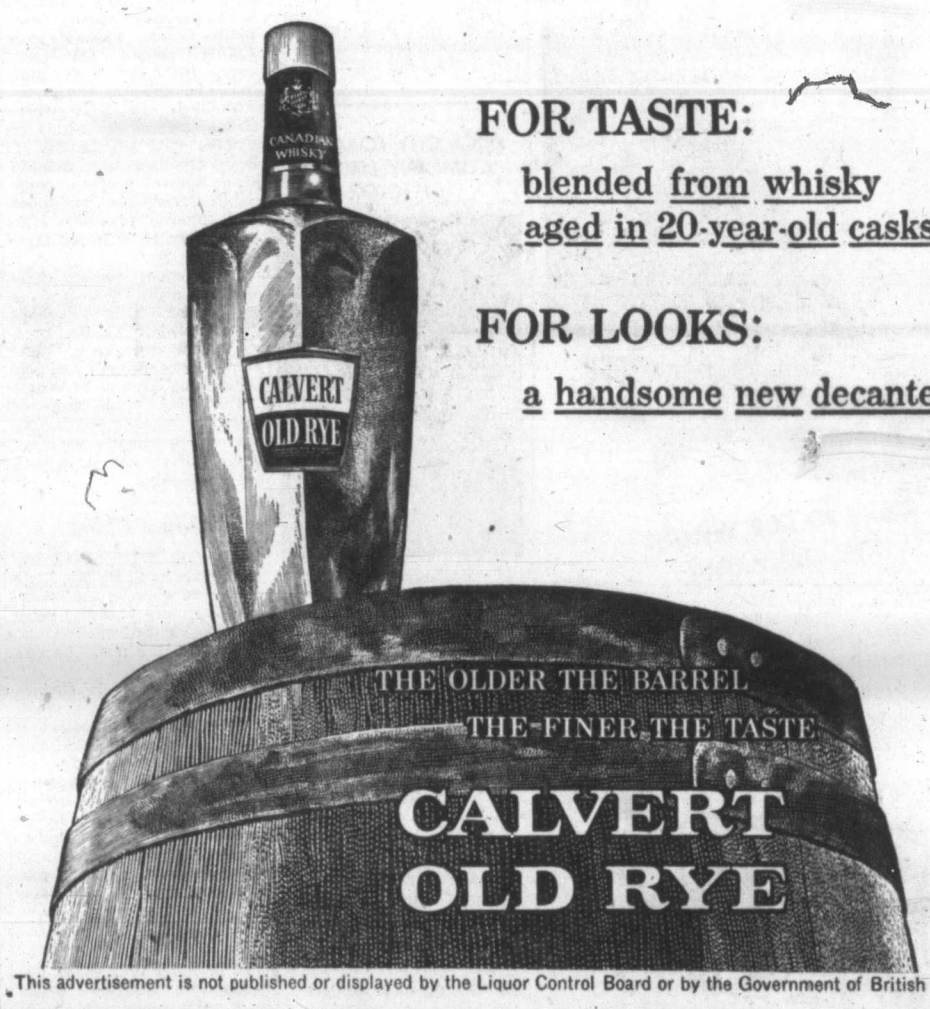

FOR TASTE:
blended from whisky aged in 20-year-old casks

FOR LOOKS:
a handsome new decanter

This advertisement is not published or displayed by the Liquor Control Board or by the Government of British Columbia

TEACHER'S HIGHLAND CREAM SCOTCH WHISKY

The Scotch you know

Teacher's is the Largest Independent Scotch Whisky Business

This advertisement is not published or displayed by the Liquor Control Board or by the Government of British Columbia

TCA MERCURY SERVICES—THE ONLY NON-STOP FLIGHTS
VANCOUVER TO TORONTO, ONE STOP TO MONTREAL
ALSO...NON-STOP FLIGHTS TO WINNIPEG

ATLANTIC MERCURY
daily ex. Thursdays & Fridays
leaves Vancouver 9.00 a.m. PST
arrives Toronto 6.50 p.m. EST

EASTERN MERCURY
daily
leaves Vancouver 8.00 a.m. PST
arrives Winnipeg 2.00 p.m. CST
arrives Toronto 6.45 p.m. EST
Montreal 8.55 p.m. EST

CALGARY MERCURY
daily ex. Wednesdays
leaves Vancouver 11.55 a.m. PST
arrives Toronto 11.00 p.m. EST
Montreal 12.55 a.m. EST

EDMONTON MERCURY
daily ex. Saturdays
leaves Vancouver 8.45 p.m. PST
arrives Toronto 8.20 a.m. EST

All Mercury flights offer you Super Constellation speed and comfort; special full-course meals and buffet-style snacks in First Class; appetizing hot meals in Tourist Class; no extra fare!

SEE YOUR TRAVEL AGENT OR
TRANS-CANADA AIR LINES

WEATHER-WATCH RADAR for smooth flying on all Mercury flights.

PHONE EV. 2-5141 NOW FOR RESERVATIONS

FLY TCA
get around with
HERTZ
RENT A CAR

Reserve a new HERTZ RENT A CAR to meet you anywhere in the world. Drive it as your own: a new 1960 Chevrolet or other fine new car. Low Hertz rate includes all gas, oil and proper insurance.

HRN-210

IN CANADA SINCE 1924...
HERTZ
NOW WORLD WIDE

Reserve ahead in Victoria, call
EV. 4-4423

Other centres—
See listing under Hertz in the white pages.

Vote List Unrevised, Premier 'Fearful' Strachan Charges

Opposition Leader Robert Strachan yesterday charged that Premier Bennett, "because of his well-founded fear of his upcoming defeat in the next election," will not revise the voters' lists.

"It may well be that his election slogan will be: "If you can't beat 'em, disenfranchise 'em." the CCF leader said.

The "deliberate attempt of the premier to defeat the democratic process of free elections," he said "fits in with Social Credit doctrine as propounded by Solon Low on April 14, 1945, when he declared that the election of Social Credit to federal power 'would mean the end of party politics and possibly of general elections.'"

DISENFRANCHISED

Mr. Strachan said more than 11,000 people were disenfranchised in the 1956 provincial election.

A check yesterday of the voters' list machinery showed that anyone who wants to be sure to be on the voters' list for the next provincial election should register now.

New registrations will stop seven days after the premier announces an election.

B.C. operates under a system of continual registration and one can register any day of the week except Saturdays, Sundays and holidays.

A voter on the list in 1956 who didn't vote should have received a letter pointing that out. Voters who didn't answer the letters aren't on the list now.

Voters who moved from one constituency to another and didn't notify the registrar in their new constituency, won't be able to vote there.

There were 778,587 persons on the voters' list in 1956.

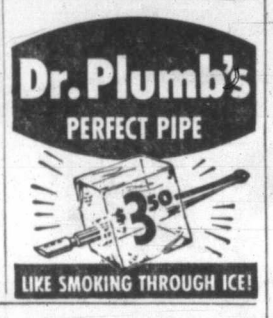

Alligator Treed But Silent

TORONTO (CP)—Toronto Humane Society inspectors were surprised Monday when they received a call to help a baby alligator out of a tree.

The woman caller was wrong when she said the creature was wounded but correct when she said it didn't appear to be moving much.

A two-man rescue squad with a ladder reported it was stuffed.

Sidney Man Fined

DUNCAN—Melvin Roy Pearson, 20, of Sidney, was fined $10 Monday for being a minor in possession of beer and whisky. He pleaded guilty.

Fire Halted in Shop Centre

Saanich firemen yesterday cut short a $100 fire caused by a gas heater in the new shopping centre at Shelbourne and Cedar Hill Cross Road.

Workmen called the fire department at 8.30 a.m. when flames broke out in a real estate firm's new premises in the centre. The office is not occupied.

"I Hate Tough Pop Corn!"

"I hate war! I hate graft! But worst of all I hate tough pop corn! Absolutely no need for it as long as you can get JOLLY TIME! It's the *"easy-eatin'"* pop corn. Never a toughy in a bowlful! Always pops crisp and tender. For less chompin'—more enjoyin', get JOLLY TIME POP CORN from your grocer! Jolly Time is *bulless*, and it has more pep in the pop, too!"

Newspaper Advertising Stimulates Buying

This advertisement is not published or displayed by the Liquor Control Board or by the Government of British Columbia.

There's something
SPECIAL
about
Seagram's
SPECIAL OLD

Try it—and taste
its SPECIAL flavour

This advertisement is not published or displayed by the Liquor Control Board or by the Government of British Columbia

BUICK'S

all-time best!
There's no other way to describe
this perfect blend of prestige
design and driving luxury.

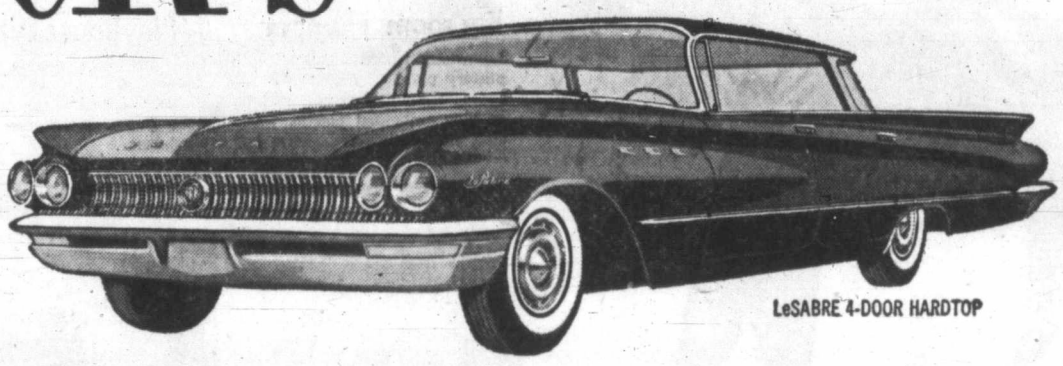

LeSABRE 4-DOOR HARDTOP

ALL-TIME

best in engineering!
Turbine Drive is gearless—
surpasses every type of transmission
you have ever known.

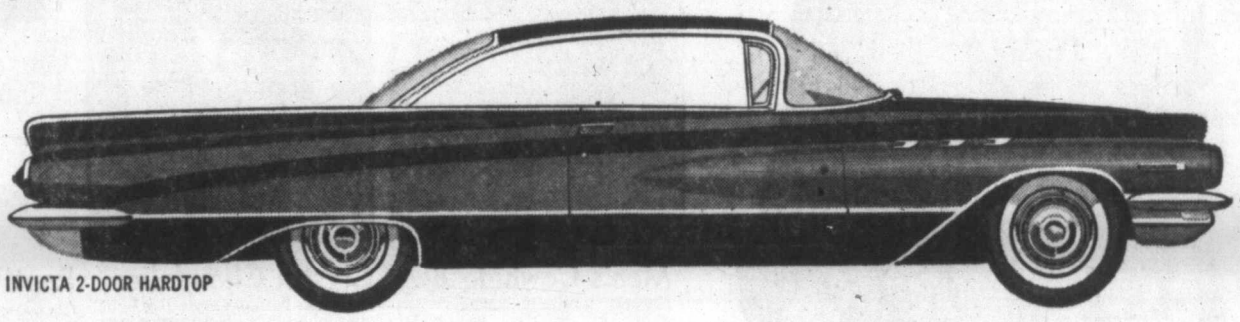

INVICTA 2-DOOR HARDTOP

BEST

in looks, comfort, performance! For Buick,
for the automotive world, for you—this is a symbol
of achievement. A revelation in pride of ownership
awaits you in Buick's All-Time Best!

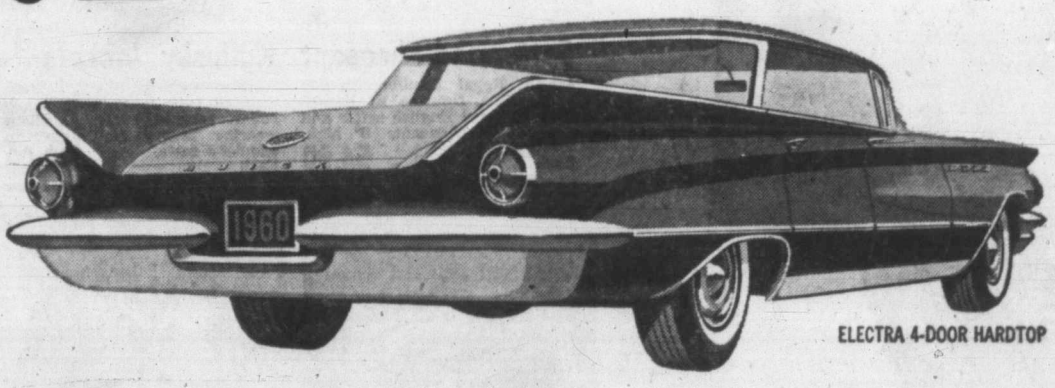

ELECTRA 4-DOOR HARDTOP

See your quality BUICK dealer, today!

A GENERAL MOTORS VALUE

For the best in drama, see "General Motors Presents" weekly. Check local TV listings for time and channel

EMPRESS MOTORS LTD.

900 Fort Street EV 2-7121

Gifts for Very Special People

A Peek at Some Letters to Santa Told Us What Your Family Wants Most!

You will see eyes sparkling with delight as brightly wrapped parcels from you are opened on Christmas morning. This page is filled with the gifts we know will thrill those special people on your Christmas list. Suggestions that were chosen with care and thought from the outstanding selection of gifts at EATON'S. Make this their most exciting Christmas of all . . . buy them gifts that are answers to their Christmas dreams. Every floor, every department in EATON'S is ablaze with the spirit of Christmas. Come in! See the glowing decorations, shop at gift-stocked counters filled with good gift ideas. If you can't **come** in, phone in your orders from this page to the Order Line.

EATON'S EV 2-7141, Zenith 6100

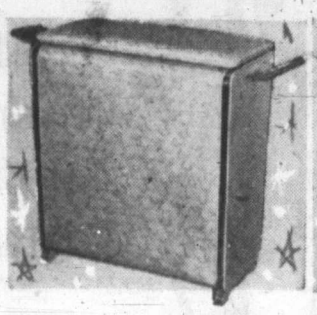

Bedroom Hamper

Luxurious padded hamper with glittery plastic handles. For her bedroom or bathroom. In pink or blue embossed plastic, washable, stain-resistant. Each **20.95**

EATON'S—Housewares, Lower Main Floor

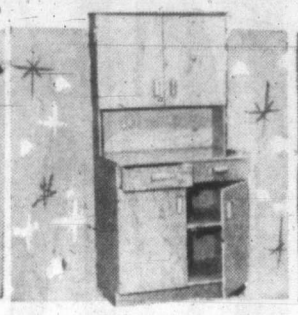

A Playhouse Kitchen

Little-girl size double kitchen cabinet, 50" high with drawers, shelves, arborite top. Natural wood finish. A surprise for her playhouse. Each **34.95**

EATON'S—Toyland, Lower Main Floor

His Gift Power Saw

Porter Cable, 6½" heavy duty power saw with kick-proof clutch, ball bearing design, telescoping safety guard, accurate depth and bevel adjustment. Lightweight. Each **89.50**

EATON'S—Hardware, Lower Main Floor

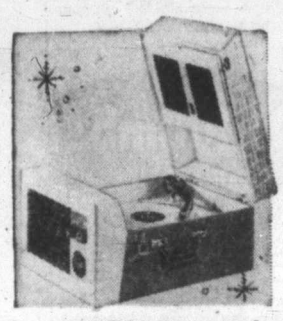

Stereo Phonograph

"Seabreeze" 4-speed portable player has stereo channel output jack, built-in 45 rpm adapter. White with black metallic speakers. A family gift. Each **67.00**

EATON'S—Music Centre, Main Floor, House Furnishings Building

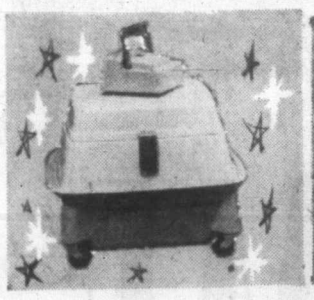

A Canister Vacuum

Compact, Hamilton Beach vacuum on wheels has full horsepower motor, double capacity dispos-a-bags, swivel top, 7-ft. hose and set of 7 attachments. A fine gift. Each **84.95**

EATON'S—Vacuum Cleaners, Main Floor, House Furnishings Building

Recording Barometer

A unique, precision barometer records on charts the rate, trend and magnitude. Electric clock drive. With charts, ink and instructions. Each **65.00**

EATON'S—Barometers, Main Floor

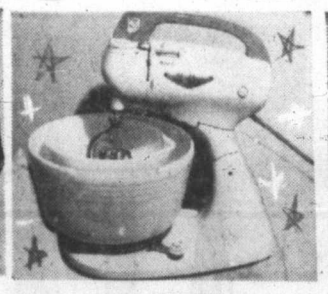

Berkley De Luxe Mixer

EATON'S own brand, 10-speed mixer. With two white pyrex mixing bowls. Stainless steel beaters, white enamelled casing. Can be used as portable mixer. **EATON Price,** each **39.95**

EATON'S—Small Appliances, Main Floor, House Furnishings Building

Boys' Express Waggon

Steel "Radio Chief" waggon, 40" long, 16½" wide, 15½" high or 21½" high with removable skirting. Bearing wheels, thick doughnut tires, steel undercarriage and box. Each **29.95**

EATON'S—Toyland, Lower Main Floor

Men's Cowhide Bag

Natural topgrain cowhide two-suiter by Birkdale has metal hangers with wooden crossbars, section pockets, over-top straps. Approx. 18" tall, 24" wide. **EATON Price,** each **52.95**

EATON'S—Luggage, Main Floor, House Furnishings Building

Crystal Chandelier

Exquisite baroque style five-light chandelier with large wood cut ball, polished crystal prisms, chain and canopy. A charming gift to add beauty to the rooms. Each **44.95**

Bulbs extra.

EATON'S—Lamps, Main Floor, House Furnishings Building

Reptile Shoes

Gleneaton Featherweights of Italian pear (koala brown) alligator with matching suede trim. High, slim heel, pointed toe, leather lining. A high-fashion styling. EATON Price, pair **22.95**

EATON'S—Shoes, Second Floor

Reptile Handbag

To match her shoes, beautifully made Italian pear alligator and matching suede fitted handbag with over-wrist handle. A gift she will carry with pride. Each **22.95**

EATON'S—Shoes, Second Floor

Setter and Pheasant

Lovely Royal Doulton English bone china figurine of beautifully coloured English setter and russet-toned pheasant. 8" high, 12" long. Each **54.50**

EATON'S—China, Main Floor, House Furnishings Building

Kolinsky Jackets

Russian Kolinsky (dyed) jackets, dropped pelt design with shawl collar, tapered cuffs. Excellent wearing luxury fur styled in exquisite taste. Each **499.00**

EATON'S—Fur Salon, Second Floor

Portable Typewriter

Smart Olivetti "Lettera 22" machine in leather-bound, lightweight case. With platen release, touch control, stencil, tabs and margin. Grey or green. Each **109.50**

EATON'S—Stationery, Main Floor

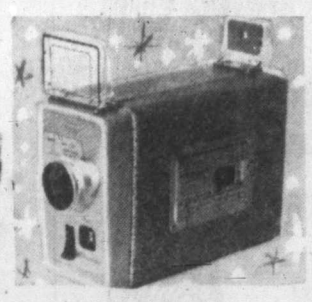

For Home Movies

The new Kodak Brownie movie camera has super-fast f 1.9 lens, automatic footage meter reset, built-in exposure dial and simple film gate for easy loading. Each **53.50**

EATON'S—Cameras, Main Floor

Aquascutum Topcoat

From London, smooth finish, cashmere-blend Glen check topcoat with flannel lining, set-in sleeves, slash flap pockets. Grey with brown and blue. Sizes 38 to 44. Regular, short and tall. Each **79.50**

EATON'S—Men's Wear, Main Floor

Lovely Dresser Set

Mirror, brush and comb with gleaming chromium finish and embossed pattern backs make a beautiful gift. With bevelled mirror. Gift-boxed. Set **26.00**

EATON'S—Jewellery, Main Floor

His Curling Sweater

Jantzen "Matt Baldwin Curler" cardigan with convertible, inset shawl collar. In red, green or blue with white trim, or white with red or black trim. Sizes small, medium and large. Each **27.50**

EATON'S—Men's Wear, Main Floor

Junior Miss Coat

Elegant, ruby-red wool coat with gathered back and large, fur fabric collar will make your daughter feel like a queen. This one, size 12. Each **26.98**

Others from 19.98 to 24.98.

EATON'S—Children's Wear, Third Floor

EATON'S Store Hours 9 a.m. to 5.30 p.m. Friday 9 a.m. to 9 p.m. Telephone EV 2-7141

T. EATON Co CANADA LIMITED

More about Eaton's

CANADA'S CHRISTMAS STORE

EATON'S the store with more

More of Everything

Well, here we are, only 15 shopping days till Christmas, and how far have **you** got with your gift buying? Relax, relax — no matter how daunting the list, remember that EATON'S can help you out. There's so much more to choose from at EATON'S — just make up your list, hurry downtown, park free at **either** View Street **or** Courtney at Gordon, **or** the Empress Hotel Car Park, and make your choice from thousands of suitable gifts.

Is Money Outmoded?

Not quite, but the idea of paying cash each time you buy something is a little out of date. It's so much more convenient to say, "Charge it, please," give the clerk your account number, and that's it! No waiting for change — no loose cash to lose. Probably the handiest account of all is EATON'S new Budget-Charge — once it's open you can charge anything from a pair of socks to a refrigerator without having to return to the Accounts Office. You don't have to pay in full when you receive your statement —as little as 16.00 monthly is all you need pay on a balance of 305.00.

Can This Be True?

Indeed it can! If you'll inquire at the Accounts Office on the Third Floor, you'll find just how to solve all your Christmas money problems. Open a Budget-Charge Account—shop anywhere in the store except food departments . . . Buy Christmas cards, clothes, candy, car-seat covers, chesterfields — anything you please. **After** Christmas you'll receive a statement listing all your purchases with the original bills for you to check. Suppose you spent 450.00—your payment will be only 23.00 a month, including service charge! Inquire now—EV 2-7141 is the phone number.

Fingers All Thumb?

Believe it or not . . . an EATON Budget-Charge account can even settle that difficulty! If gift-wrapping is a major problem, and the results of your efforts look like a modernistic sculpture, don't despair! Take your gifts to our second floor Gift Wrap — tell the expert behind the counter what kind of a wrap you'd like, and leave the problems up to her. Your gift will be a "stand-out" beneath the tree, in a package almost too pretty to open. The modest cost may be charged to your account.

The Last Word

The last word in gifts is an EATON Gift Certificate. When you just don't know what to give or you haven't time to shop, ask any salesclerk for nearest Gift Certificate counter. Certificates, in denominations from 50c up, may be used in any EATON store across Canada, or even on Mail Order items . . .

They come in an attractive blue and silver envelope, ready to present.

Nuclear Bomb Attack Will Trigger Scheme to Save City School Children

Plans for the safety of pupils in Greater Victoria schools in the event of an imminent nuclear attack were outlined yesterday by the Greater Victoria civil defence chief.

Commodore V. S. Godfrey told a meeting of elementary school principals that if enough warning was received children would be sent home so that they could be evacuated with their parents.

If there is little warning of an attack, he told them, teachers would be instructed to take their pupils down into the basement. They would be positioned close to the walls as a measure of protection against collapse of the building.

Commodore Godfrey also disclosed the federal government is studying plans for a fallout shelter for use in schools and other public buildings.

He emphasized that the shelter would not provide protection against nuclear blast within a five-mile radius of ground zero but added that it would provide cover against fallout.

He said that a revised version of the 1956 survival plan for Greater Victoria—now in preparation—would probably designate school grounds as assembly places for people without cars in the event of evacuation.

The civil defence co-ordinator will speak to high school principals in the near future.

LOCAL NEWS

The Daily Colonist.

(ESTABLISHED 1858)

CLASSIFIED

SECOND NEWS SECTION — VICTORIA, BRITISH COLUMBIA, TUESDAY, DECEMBER 8, 1959 — PAGE SEVENTEEN

Labor Income $1,800,000,000 Despite 1,500,000 Lost Days

Labor income this year in British Columbia will reach $1,800,000,000 by year's end, Trade Minister Robert Bonner said last night.

He said this will be in spite of a loss of 1,500,000 man-days of production through strikes.

Mr. Bonner said B.C. enters the 1960s with the highest labor income per capita and the shortest work week of all the provinces in Canada.

"While we have been able to ignore to some extent the cost of this record upon the competitive position of our industry during the booming market conditions of the 1950s, it would be a mistake to believe that increased productivity each year can at all times secure our markets abroad against competition from areas of the world now fully recovered from war-time dislocation," he warned.

Oak Bay Liquor Store Open Tomorrow?

Opening of the new Oak Bay liquor store at the corner of Foul Bay Road and Fort Street is tentatively scheduled for Wednesday morning.

The shelves were being stocked with bottles yesterday afternoon.

But it will be closed on its second day of operation because Thursday is election day. Otherwise the store will open from 10 a.m. to 6 p.m. daily, except on Fridays when it will be open until 9 p.m.

Cause, Effect, Solution

Labor Strife Probe B.C. Builders' Aim

Public Airing Would Help Keep Peace

The Building and Construction Industries Exchange of British Columbia has asked the provincial cabinet to name a royal commission to study the cause, effect and solution of labor strife in British Columbia.

"An objective analysis would disprove the false allegations continually being made by those whom we fear are not working in the best interests of the province," the Exchange claimed in a brief presented to cabinet yesterday.

NO ALTERNATIVE

"Such a commission would have no other alternative but to inform the people of this province that strikes are not the result of the present legislation, but are instituted in spite of the legislation," the brief stated.

The Exchange delegation was headed by President W. F. Foster and included R. K. Gervin, manager, and J. F. Sigurdson, chairman of the legislation committee.

They claimed public airing of labor-management problems should create greater understanding and knowledge of facts and that it would mobilize public opinion in support of appropriate remedial measures.

RANK AND FILE

"It may result in a better understanding of the problems by the rank and file of the unions with a consequent possibility of their influence for more responsible union membership," the brief argued.

It was suggested a three-member commission should be headed by a jurist of high stature as chairman and include a representative of labor and of management.

The brief said the commission should examine the labor problems of the province in the light of developments during the last five years; the extent, nature and duration of work stoppages; the economic effect occasioned by strikes and lockouts to the worker, the employer, the consumer and the provincial economy; the relationship of the existing law to the labor dispute; the establishment of law and procedure which encourages prompt and peaceful settlement of labor disputes.

POSITIVE EXAMPLE

The delegation complimented the government on its new Trade Unions Act and said "the government has established a positive example of doing the right thing at the right time. Historically, the federal government has been the pattern-setter in labor relations legislation, but it is evident that this role is passing to the provinces."

The delegation asked the government to amend the Labor Relations Act to require a trade union to show fully its assets and liabilities and to send a financial statement to each member of the trade union.

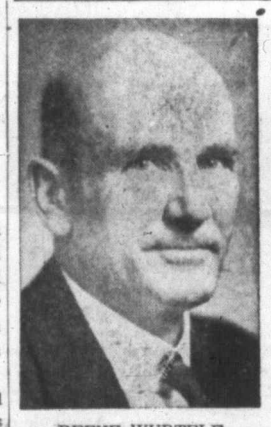

REEVE WURTELE

REEVE CHATTERTON

★ ★ ★

District Reeves Re-Elected By Acclamation

Reeves George Chatterton of Saanich and A. C. Wurtele of Esquimalt were re-elected yesterday by acclamation.

So were eight other candidates when nominations closed in the municipalities adjoining and near Victoria.

Here are the candidates elected and in the field:

SAANICH

Reeve Chatterton re-elected.

For three council seats: Councillors Leslie Passmore and Stanley Murphy, former councillor Robert J. Fleming, and Albert Reid, 4305 Gordon Head; Ian H. Campbell, 5038 Wesley; Gregory Cook, 1091 Laburnum, and last-hour entry Bernard Clarke, 2587 MacDonald.

For District 63 school board seat: Fred Berg, 4576 Wilkinson; Louis Schmelz, 5246 Parker; Mrs. J. M. Thomas, 4781 Timber Place, and David Woodsworth, executive director of the Family and Children's Service, another late entry.

For District 61 school board seat: Mrs. Frances Thompson, by acclamation.

OAK BAY

For reeve: Reeve George Murdoch and former councillor Geoffrey Ellis.

For three two-year council seats: Councillors Allan Cox and Gordon Elworthy, and former councillor James W. Maltby and Percy R. Noel, 2664 Lincoln.

For a one-year council seat: Coun. Fred Hawes and Roger Peachey, 556 Newport.

For a District 61 school board seat: W. C. Gelling, by acclamation.

ESQUIMALT

Reeve Wurtele re-elected by acclamation.

For three council seats: Councillors Walter Holder, G. K. Sammon and Arthur Fields, and Peter F. Francis, 1347 Sussex, and Mrs. Florence Browne, 1231 Bewdley.

CENTRAL SAANICH

For three council seats: Councillors P. F. Warren, R. M. Lamont and W. F. Grafton re-elected by acclamation.

For District 63 school board seat: No nominees. Seat will be filled by government appointment.

SIDNEY

For commission chairman: Dr. C. H. Hemmings re-elected by acclamation.

For two commission seats: Mrs. Mildred Roberts and Arthur W. Freeman, by acclamation.

PENNY TISDALL

★ ★ ★

Seen in Passing

Penny Tisdall, 17, taking a break from her studies and wearing a "smile" card to buck up her courage as she faces Christmas examinations at Victoria College. (A first-year arts student, Penny lives with her parents, **Mr. and Mrs. A. G. Tisdall**, at 10 Olympia Avenue. Her hobbies are acting and singing, and she is a member of Victoria Theatre Guild) . . . **Wayne Quesnelle** buying a Christmas present . . . **Ann Downard** resting up after a busy weekend . . . **John Blackstock** out in the wilds . . . **Alex Bird** disgusted with the final day of deer hunting.

Mayor-Smith Debate Off

Attempt of the Victoria branch of the Vancouver Island Ratepayers' Association to arrange a debate between Mayor Percy Scurrah and J. Donald Smith, MLA, has failed. Mayor Scurrah had a meeting of his own last night and Mr. Smith has one tonight.

B.C. Servants

CCF Tie May Cause Referendum

Larry Huck, president-elect of the Victoria branch of the B.C. Government Employees' Association, said yesterday he will call for a referendum vote on whether the local branch should continue its membership in the Victoria Labor Council.

He said the B.C. Federation of Labor's recent stand to support the CCF had put a different aspect on the civil servant membership, because of the political stand.

"It is time for a second look," he said.

Mr. Huck said he had been approached by both sides of the affiliation question and he thought the best way to clear the air would be to take a referendum vote of the membership.

He denied that there was a rift in the branch over the question and explained that the decision to affiliate had been made about two years ago at a general meeting and not every member had the opportunity to vote.

The referendum vote would be a mail ballot to all members.

"There always have been a few people who don't want to be tied in with labor," said branch president David Lyttle.

CHIEF BLACKSTOCK

★ ★ ★

Take Steps To Thwart Car Thefts

Fewer packages will be stolen from Christmas shoppers' cars during the next three weeks if Victorians will heed a few tips from Chief Constable John Blackstock.

Pilfering from cars is one of the biggest complaints in the city at this time of year.

"If you're going to leave parcels in your car, close the windows and lock the doors before going back for more presents," he advised last night.

"Cars should not be left unattended for long periods. But, if you can't return to the car frequently, then you should lock up packages in the trunk instead of leaving them on a seat in plain view of passers-by," chief Blackstock said.

Mother, Son Narrowly Escape Injury

Narrow escape from injury was experienced by mother and son Sunday about 4 p.m. when car at right above overturned at corner of Burnside and Admirals. Car was driven by Lawrence Redgate, 702 Esquimalt, whose mother, Mrs. Irene Redgate, was only passenger. Car swerved on corner and struck boulder, sending vehicle rolling onto front lawn of 613 Burnside.—(Robin Clarke photo.)

Proudfoot Backs Scurrah

Slap on Mouth, Duel Dare Smith's Fate 'in Old Days'

Mayor Percy Scurrah last night took some hefty swings at "my chief opponent" and got strong backing from Ald. D. J. Proudfoot who said "in the good old days" he would have challenged mayoralty candidate J. Donald Smith to a duel.

The mayor and four aldermen, all seeking re-election to city council in Thursday's elections, spoke to an audience of about 40 in the James Bay Community Hall. It was the last public meeting of the campaign for them.

Ald. Proudfoot angrily denied the charge—which he said was made by Mr. Smith at an election meeting last Friday—that members of city council were aware a number of people cast ballots on the off-street parking bylaw who had no right to vote.

"This is a very serious accusation," said Ald. Proudfoot. "If he had only named me I could have taken some action.

"In the good old days you went up to a man like that and hit him across the mouth with your glove. And the next day you took a pot shot at him. But you can't do that today. It would be murder."

★ ★ ★

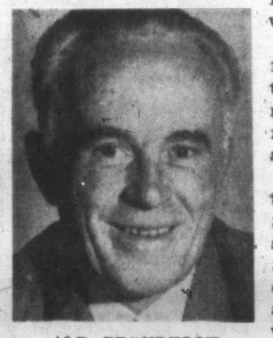

ALD. PROUDFOOT

. . . pot shot

Mayor Scurrah said "had it not been for the personal attack on my character by innuendo and half-truths I would not have been here tonight seeking re-election as mayor."

The mayor derided an election platform promise by Mr. Smith to lower city taxes as "a statement that's older than the Sooke Hills" and went on to accuse his opponent in the mayoralty race as making "repeated wild and irresponsible statements."

"I have stood ready to attack policies but not personalities," said Mayor Scurrah. "I regret exceedingly that the campaign has sunk to this low state.

"The honesty of my administration has been challenged and I'm happy to accept that challenge."

Mayor Scurrah said taxes in Victoria over the past four years increased an average of four per cent while the other three municipalities showed an average tax jump of nine per cent.

"That will show you that we have been economical and tax-conscious," the mayor said. "I think that an efficient and tax-conscious administration is all that can be be asked."

In reply to a questioner who asked what the owners of older homes could do to obtain relief from high assessments ordered by the provincial government, Ald. Proudfoot said: "Go to Mr. Smith and ask him to put forward a very simple amendment to the act. I believe the government would be most happy to hear one if it was well thought out.

"We have a man running for mayor who is also an MLA yet we have never heard him say one word about assessments."

Ald. Geoffrey Edgelow said he will continue to fight for relief for the homeowner from the unfair burden of school taxes. "I have tried to do my best," he said. "I believe that I have succeeded as a man of action. I may not always be right, but I have been outspoken, so that you know what I'm thinking."

Ald. Mrs. Lily Wilson said she will continue her fight to obtain a family and juvenile court and will do all she can to promote more nursing home accommodation here.

Ald. M. H. Mooney said he favors continuing development of parks and recreation facilities for the city and noted that within a few years a 35-hour work week will give most people more leisure than they have ever had before.

Sawmill Expansion Means Jobs for 25

A $300,000 expansion program for the Victoria plant of British Columbia Forest Products was announced yesterday by C. D. Dickie, Jr., president of the company.

Construction of new facilities for the plant will start next month and will provide winter employment for 25 men.

Some of the equipment to be installed in the plant will be built in Victoria, Mr. Dickie said, and the remainder will come from Vancouver.

New facilities at the plant will include the addition of a combination whole-log cant gang-saw and a new chipper for redesigned and relocated chipper operations.

Steed Bolts, Leaps Car

A rider was thrown to the ground when a horse bolted out of a side road Sunday and tried to jump over an oncoming car. The animal did not quite clear the car, leaving hoofmarks on the hood. No injuries to rider or horse were reported. The horse was ridden by Mrs. R. Kirby, Dean Park Road. Driver of the auto was Anne Loney, 2485 Sidney Avenue.

Fire Officers To Be Kept In Touch

Saanich fire department's senior officers will soon be able to go picking posies or pruning shrubbery and still keep track of conflagrations in their municipality.

Saanich council last night approved purchase of a portable short-wave monitor radio tuned to the same frequency as that of the fire department.

The department has requested the radio for some time so that officers who are on call can go outside their homes into their gardens and still be in touch with headquarters.

Today's Events

Stuart Keate speaks to the Kiwanis Club of Victoria at 12.10 p.m. in the Empress Hotel . . . Ninth anniversary party of Kiwanis Club of Victoria North, 6.30 p.m. in the Monterey Restaurant . . . Meeting of the National Office Management Association at 6.30 p.m. in the Net Loft Restaurant.

Spot-Check

Weekend Driver Jailed

The weekend spot check of car drivers by Victoria police has already resulted in a jail sentence for one man, while another 70 must either appear in court or prove necessary repairs have been effected on their vehicles.

Chief Constable John Blackstock said yesterday he was well pleased with the results, aimed at safer driving in the city, especially during the holiday season.

MORE COMING

"There'll be more checks," he said.

Henry Joseph Poirier, 53 Hallowell, was arrested and charged with driving while under suspension during the check. He appeared in city police court yesterday, where his record showed this to be his fifth identical offence in three years.

Magistrate William Ostler sentenced him to 45 days in jail.

FACING SUMMONSES

Facing summonses to appear in court are eight drivers charged with licence offences: no licences, expired licences, or violation of restrictions; one for failing to stop when ordered to do so by police; one for allowing an unlicenced minor to drive; a juvenile for lacking either a licence or insurance.

Another 59 drivers were given slips, allowing them 48 hours in which to have faulty equipment on their cars repaired.

LOCKED UP

Two drivers were stopped and their cars locked up. Both were borderline impaired cases, but were not enough under the influence to warrant charges.

The check also resulted in recovery of one stolen car—but its three occupants managed to escape.

Comox MLA Asks Ferry To Mainland

Comox MLA Dan Campbell yesterday asked for a ferry service from Campbell River to Powell River to provide a circle route for tourists using the new government ferries between Tsawwassen and Sidney.

He said, with Victoria and Nanaimo as the major ports of entry to Vancouver Island, tourists miss the fine attractions north of Nanaimo.

Infant Teeth Studied

Scientists are hoping to find an answer to the puzzle of the effects of radioactive fallout by study of "baby teeth" now being collected in dental offices in Greater Victoria and across the country.

Dr. Hugh Clarke is the local co-ordinator of the research project launched by the dental faculty of the University of the Toronto. He said it is hoped local dentists will be able to contribute 150 teeth removed from children under 12 by April 1, and another 150 by Dec. 1, 1960.

Your Problems

By Ann Landers

Dear Readers: Well, I asked for it! Letters from barbers, that is—telling me their side of the story.

Several weeks ago Chicago Pop complained about the high price of haircuts. He moaned that every other Saturday when he and his three sons get haircuts, it chews a $10 bill to pieces.

I invited the barbers to speak up if they felt Chicago Pop was off base. They all but ran Pop out of the ball park. Today's column is devoted to the enlightening comments from the nation's barbers, their wives, sons, daughters, sweethearts and friends.

ANN LANDERS.

★ ★ ★

Dear Ann: I'm a Chicago barber who wishes he had Chicago Pop in his chair for five minutes. I'd give him a haircut he'd never recover from. If a barber clears $100 a week, he's lucky. Rent and overhead is high, assistants and supplies are expensive.

The barber gets no paid vacation, no pension, no bonus or group insurance. If haircuts had kept pace with the cost of living they'd be $5, not $2!

Works 10 Hours a Day

From Cleveland: My barber-son works 10 hours a day. When he's through with a bunch of squirming, screaming kids, he's too tired to eat supper. A barber works harder than a ditch-digger.

From Niagara Falls: When haircuts were 60 cents the average worker was making 30 cents an hour. Ask Pop if he'd be willing, today, to pay two hours wages for a haircut.

From Salem, Oregon: Dear Ann Landers: Have you ever heard of a wealthy barber?

FREDDIE.

★ ★ ★

Dear Freddie: Yes. Perry Como.

Home Cuts No Good

From Troy, Ohio: I have three small crew-cut sons. A well-meaning friend gave me one of those home haircut kits. I followed the "simple instructions" and I'd like you to know that my kids looked like three miles of bad road. We bought them stocking caps and everyone thought they had ringworm of the scalp. My advice to those outraged fathers is "Pay the $2!"

From Lincoln, Nebr.: I've been a barber for 36 years. My father was a barber before me. I have two young sons. My wife won't let the kids play with scissors to cut out pictures from magazines. That's what WE think of the business. It's one of the toughest ways in the world to make a living. I've worked like a dog all my life and haven't a thing to show for it. Anyone who thinks barbers are getting rich is plain crazy.

Barbers Are Pops, Too

From Lexington, Kentucky: Tell Chicago Pop that barbers are Pops, too. Our kids wear out shoes, eat meat, drink milk, need dental and medical care. Where has this jerk been for the last 15 years anyway? Is he still wearing high-button shoes?

★ ★ ★

From San Francisco: Barbers sit for hours with no customers. When the shops and stores close at 5:30, everyone comes in at once. No one pays the barber for his hours of idleness. Anyone who thinks a barber puts $2 in the cash register every nine minutes all day long can come down at closing time and check my cash drawer.

Takes Shots for Nerves

From Seattle, Wash.: I hope Chicago Pop's eyes pop when he reads this. My dad is a barber. His right elbow is stiffening from holding it in the air several hours a day. His legs and feet are in terrible condition from standing all day. Irregular (or non-existent) lunch hours have given him stomach trouble. He takes shots for his nerves once a week because haircutting is a tedious job. He averages $2.80 an hour. Is it worth it?

Barbara Eisenhower In Publicity Glare

KARACHI (UPI) — President Eisenhower's attractive daughter-in-law Barbara is getting a lesson in what it means to be on public display.

At a large garden dinner party last night given for the Eisenhower entourage by President Ayub, newsmen and photographers bore down on the 33-year-old wife of Ike's son, Maj. John Eisenhower.

Barbara, the first lady of the president's world tour, wore a white fur evening wrap and long white beaded sheath evening gown. She wore a twin strand of pearls at her throat.

After dinner there was a colorful 30-minute performance by native dancers and as the show ended Barbara found herself caught in a light-storm of flashbulbs.

Her husband stood a discreet distance aside while she chatted with other women guests in the glare.

At one point she found herself being interviewed for a radio program by a reporter hauling a portable tape recorder.

Afterward she said the exposure to constant surveillance was a new experience and somewhat unsettling but she still was having "a grand time."

Santa's Helpers

Santa will have lots of willing helpers this year—members of the YWCA Chatelaine Group—on Wednesday, Dec. 9 at 7.30 p.m.

For this is the evening that the club sponsors a huge sale of home-made toys, including stuffed animals, hobby horses and cradles.

For that "extra" gift they have pyjama bags, aprons, cushion covers and lingerie cases.

MISS JEYN BROWN

★ ★ ★

. . . But She Can't Skate

Ice Capades Agent Here

She can't skate, but she is the advance publicity agent for the Ice Capades.

She is Miss Jeyn (pronounced Jean) Brown and she comes here a full month ahead of the company to arrange skaters' schedules, interviews with stars of the show, and a hundred other details.

Yes, there is going to be an Ice Capades show this season—the first in three years to be held in Victoria.

The show, on tour 45 weeks of the year, takes in appearances at 35 cities in Canada and the U.S. and Miss Brown precedes all of them.

Probably one of the most travelled people on the continent, the tireless Miss Brown tells how she manages to travel all the miles with just one suitcase.

"Actually I have two suitcases—one for the South, and one for the North. I travel in lightweight cottons in the South and in the North I lean very heavily on knit suits which are so crease-resistant.

"I adore full skirts and big hats—but alas, these are out. I take small hats (and hardly ever wear them). I rely mostly on cocktail dresses with over-jackets that can be worn for business too."

Discussing the show, Miss Brown said it was vastly different from the past with not one single giant spectacle, but nine separate numbers.

"This steps up the pace. For example we have excerpts from four operas, including "Faust" and "Pagliacci," and excepts from the ballet "Les Sylphides." We also have a short version of "Snow White." But the show-stopper is the finale which is "A Salute to the Black Watch."

Miss Brown, who hails from Pittsburgh, leaves town Friday.

HOLIDAY GOODIES

Skilfully-shaped cookies, dressed-up oranges, strings of popcorn and garlands of cranberries make eatable decorations for Christmas parties.

WATCH TABLETS

Medicine tablets that are candied, flavored or colored must be guarded from children who would eat them like candy.

Couple Wed in Army Chapel

St. Barbara's Chapel, Work Point Barracks, was the scene of a military wedding recently when Nanette Lois Healy, daughter of Mr. and Mrs. R. J. Healy of Caycuse Camp, Youbou, was married to Cpl. John Douglas MacKenzie, son of Mr. and Mrs. E. MacKenzie, 335 Anson Street, Esquimalt.

Given in marriage by her father, the bride was charming in a white brocade sheath with matching jacket, small feather hat, and carried red roses and white carnations.

She was attended by maid-of-honor Miss Audrey Macdonald in turquoise velvet and flower-girl Holly Healy in a white and red frock. Miss Macdonald carried yellow roses and white carnations, and Miss Healy had a basket of yellow roses.

Padre Captain A. Reid performed the marriage ceremony.

Best man was Cpl. Gordon Johnson and ushers were Cpl. Lloyd Higgins and Mr. John Healy.

A buffet dinner of turkey was held later in the gymnasium at Work Point.

For an up-Island honeymoon Mrs. MacKenzie changed into a green wool sheath with beige accessories.

On returning they will reside at 1310 Bay Street, Victoria.

Baha'i Speaker Here Thursday

Mrs. Terah Cowart-Smith, on a teaching tour for the Baha'i World Faith, will speak at a public meeting at 8 p.m. Thursday in room 113 of the Stobart Building.

During April she visited the world centre of the Baha'i faith at Haifa, Israel, followed by a teaching tour through six European countries.

VOTE THURSDAY In the Victoria Ballroom
RE-ELECT
SCURRAH
THE MAN FOR
MAYOR
MARK YOUR BALLOT
SCURRAH, P. B. | X
For Transportation EV 4-7191 EV 5-7755-56
Scurrah Campaign Committee

GIVE HIM THAT BULOVA DIFFERENCE!

BULOVA 23
The most advanced features in fine watchmaking. 23 jewels, precision adjusted, self-winding, waterproof*, shock resistant, with lifetime unbreakable mainspring.
As little $4 as a week!
$59.50
ROSE'S LTD.
JEWELERS
1317 DOUGLAS ST.

SARONG* Jr.
for the busy life you lead...
the girdle that walks and won't ride up
There you are—airily in step with today's active manner of living . . . comfortably secure and youthful looking in your Sarong bra and girdle! Just knowing that this is the famed girdle that walks and won't ride up, the bra to give your profile a charming contour, makes you feel and look better!
Embroidered sheer bra, breathing waist, elastic back. Sizes 32-40 A to C cups. $4.00.
Other styles from $2.50.
Nylon power net girdle, embroidered front panels. S, M, L, XL. $7.50.
Other styles from $5.00.
*T.M. REG'D.
BY DOMINION CORSET CO., LTD.

it's from BIRKS for Christmas
BIRKS B·B FEATURE VALUE

WARDROBE 21" size
WEEKENDER 18" size
34.50 set
A handsome, practically designed luggage that will fit into any travel situation . . . rugged but light in weight, its "Vinyl" covering is washable and scuffproof. Available in blue or ivory; matching lining.
Available on Birks Budget Plan: 10% Down, Balance in Convenient Monthly Payments.

Matching FITTED VANITY 13.50
BIRKS JEWELLERS
706-708 Yates St. EV 2-4241
Mail and phone orders filled promptly
OPEN ALL DAY WEDNESDAY

BEAUTIFULLY DRY CLEANED
Ladies' and Gents' SUITS 1.50
Page THE CLEANER EV 2-9191 2929 DOUGLAS

FIRST CLASS FROM AUSTRALIA!
EMU
WINES AND BRANDY
Emu THREE STAR Brandy
Distilled from choice Australian wine, this internationally-known brandy is famous for its bouquet and flavour. It makes the perfect finale to a fine meal, compliments any host and adds a touch of luxury to the most casual occasion. Emu Brandy has a high restorative value and, in addition, can make a magnificent cocktail base.
Trade Mark Reg'd.
THIS ADVERTISEMENT IS NOT PUBLISHED OR DISPLAYED BY THE LIQUOR CONTROL BOARD OR THE GOVERNMENT OF BRITISH COLUMBIA

TRIM HIPS
Make your hips smaller, NEW way at home. No diet or weight loss. Use at HOME while you REST. Reduces size of HIPS, TUMMY, THIGHS. NO EFFORT. Fun! Sensible. Healthful. Economical.
New, No Effort
FREE illustrated information and FREE HOME demonstration. We PROVE AT NO COST how you may reduce in size.
NOW AVAILABLE THROUGHOUT B.C.
As advertised in all the leading magazines
TELEPHONE TODAY
EV 5-0624
In Vancouver — MU 4-1621
FREE—MAIL TODAY
Relax-A-Cizor
RELAX-A-CIZOR,
710 Johnson Street
Victoria, B.C.
I am interested in reducing the the size of my ☐ HIPS ☐ THIGHS ☐ ABDOMEN ☐ WAIST ☐ OTHER
Send free information . . . no cost or obligation, in plain envelope. (Please Print)
☐ MRS. ☐ MISS ☐ MR.
Name
Address
City Zone Prov.
Telephone V-P 12-1

it's from BIRKS for Christmas
Special Value in Cultured Pearl Necklet and Earring Sets
25.00 set

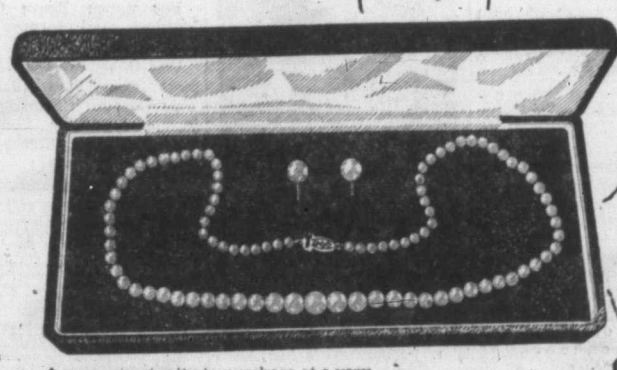

A rare opportunity to purchase at a very special price, a cultured pearl necklet with matching earrings! Enjoy the soft moonlight glow of our lustrous pearls . . . a timeless fashion-favorite with the most elegant women. Necklet is hand-knotted; 10k. gold filigree clasp. Earrings feature gold-filled mounting. Complete with a handsome velvet presentation case. 25.00 set
Be sure to use the "Shopper Special" bus sponsored by the downtown merchants for your Christmas shopping convenience.
BIRKS
FASHION JEWELLERY DEPARTMENT
706-708 Yates St. EV 2-4241
OPEN ALL DAY WEDNESDAY

PERSONAL MENTION

Headmaster Godfather

Headmaster of Shawnigan Lake School, Mr. Ned Larsen, was godfather to the infant son of one of the teaching staff at a cristening ceremony held in the School Chapel, Sunday. The baby, son of Mr. and Mrs. Derek Hyde-Lay, of Shawnigan, was given the names Christopher Robert. Miss Margaret Strachan stood proxy for the baby's aunt, Mrs. Desmond Strand who is in Toronto. Mr. Lester Bullen, another master at Shawnigan was also a godfather. Mrs. Mary Maclachlin of Oxford Street, Victoria, is the paternal great grandmother and Mr. and Mrs. R. Strachan of Beach Drive are the maternal grandparents.

★ ★ ★

Diamond Wedding

Mr. and Mrs. John W. Leake, 622 Garbally Road, celebrated their diamond wedding, Sunday with a family dinner party at the Monterey restaurant. Mr. and Mrs. Leake were married in London, England, and came to live in Craik, Saskatchewan, in 1907 until 1943 when they retired to Victoria. Mr. Leake was a reeve and councillor in Craik for over 20 years and was engaged in farming. Their children are Mr. Harry Leake and Mrs. S. Foubister of Victoria, both of whom attended the party, and Mrs. Walter Ihle of Codette, Sask.

★ ★ ★

Out-of-Town Guests

Out-of-town guests visiting Victoria for the Eakin-Logan wedding recently were Mr. and Mrs. W. Eakin, parents of the groom, from New Westminster, Mr. R. Logan of North Vancouver, Mr. and Mrs. E. Logan Sr., Mr. and Mrs. W. Easthom, of Qualicum, Mr. and Mrs. S. Sivertson of Parksville, Mr. and Mrs. H. Kozler and Mrs. A. Bank of Port Alberni.

★ ★ ★

Announce Engagement

Mr. and Mrs. Mark A. Scott of Royal Oak, announce the engagement of their daughter, Patricia Ann, to Mr. Leonard Allen Wilson, son of Mr. and Mrs. James A. Wilson of Pender Island. The wedding will take place Wednesday, Dec. 23, at 8.30 p.m. in St. Michael and All Angels Church, Royal Oak with the Rev. J. Rogers officiating.

★ ★ ★

Miscellaneous Shower

A miscellaneous shower for Miss Leta Astrope whose marriage to Mr. William Grimshaw will take place Dec. 12, was held at the home of Mrs. Michael Schneider, 1080 Roslyn Road. Corsages were given Miss Astrope, her mother, Mrs. E. Astrope, Mrs. F. E. Grimshaw, mother of the groom and Mrs. A. Chatton. Other guests were Mrs. D. Dillabough, Mrs. J. Foster, Mrs. D. Beesley, Mrs. D. Woodford, Mrs. M. Cheney, Mrs. E. Bell, Mrs. R. Cordy, Mrs. B. Foster, Mrs. C. Garrett, Mrs. E. Garrett, and the misses Violet Astrope, Barbara Whipple, Susan Dillabough, Dorothy George, Yvonne Foster, Irene Foster and Darla Lougheed.

Eye-Catching Cap, Baby

An eye-catching cap is worn by Scottish nurse, Miss Rosamund Philp, now taking a six-week pediatric course in Royal Jubilee children's ward. Miss Philp, who trained in Glasgow Royal Infirmary, has been in Canada three years, and has worked her way westward, nursing at Sarnia, Ont., Calgary and Comox. After the course she will return to King's Daughters' Hospital, Duncan. Contented baby in her arms is two-months-old Marilyn Whitley.—(Photo by Robin Clarke.)

Shopping with Sally

Jeweled Finds from Afar

Jewelry in the stores today seems more colorful and artistic, bigger and janglier than ever, and so, so enticing to the feminine heart.

No longer is it necessary to board a liner and travel to far away market places to pick up exciting adornments. Sit tight, and baubles from all parts of the world will land right in your lap.

Rather than juggle with outlandish currencies you can pay your dollars and take your pick right here in Victoria.

One store is featuring beautiful cameo brooches and earrings from Italy at $2. Just $1 will buy you a pair of Italian ceramic earrings in surrealist design and large brooches are there to match. Set costs $2.

From Spain comes a stately lady mounted on a horse forming exciting earrings, colored and on a gold background. Intricate gold mosaics suggesting Moorish art and the Islamic symbols of the half moon are earrings also from Spain for a dollar or two.

Unusual silver earrings large and small, arrived here from Mexico and sell at very moderate prices.

Wearing a hair ornament gives a gay dressed-up feeling. Jeweled clips for the hair made from tortoise shell, mother of pearl, and diamonte are from $2.95. Alice bands and sparkling combs are varied.

Mount View Plans Christmas Tea

A Christmas tea will be presented by Mount View High School Parent Teacher Association at 2 p.m. Wednesday in the school auditorium.

Guests will be entertained by members of the school's square dance club.

NO HIDING

If you have to use extension cords on home appliances, don't run them under a rug where they may become frayed and dangerous.

Clubs and Societies

Jeep to Carry Toys To Army Yule Party

Santa Claus and his toys will arrive in a jeep at the annual children's Christmas party of 155 Company, RCASC, to be held Tuesday, Dec. 15 at 6.45 p.m. at the Bay Street Armoury.

Officer commanding, Maj. H. C. P. Green will open the party and welcome some 120 children between one year and 10 years of age expected to attend.

Dancing around Santa's jeep will be a five-piece band, dressed as clowns. There will be games and movies; refreshments and carol singing.

Chairman of the affair is S/Sgt. Jerry Mumford, and the part of Santa will be taken by Cpl. J. J. Denham. Traditional colors of red and green and a tree will decorate the Mess.

★ ★ ★

Ladies Auxiliary to Britannia Branch No. 7, Canadian Legion, will meet Tuesday, Dec. 8 at 7.45 p.m. in the auditorium, Blanshard Street.

★ ★ ★

Daughters of St. George, No. 83, are having their Annual Christmas Banquet Wednesday, Dec. 9 at 6.30 p.m. in the K of P hall. There will be a business meeting following.

★ ★ ★

Jaycee-ettes will hold the dinner meeting Wednesday, Dec. 9, at 7.15 p.m. in the Monterey Restaurant.

★ ★ ★

Princess Alexandra Lodge, No. 18, Daughters of England will hold the meeting Wednesday, Dec. 9, at 7.30 p.m. in the Orange Hall. Election of officers.

★ ★ ★

Prayer and healing study meeting will be held Wednesday, Dec. 9, in the Cathedral Memorial Hall at 3 p.m.

★ ★ ★

Craigflower WI will meet Dec. 10 at 1.30 p.m. at the home of Mrs. W. Gouge, 156 View Royal Ave.

★ ★ ★

Members of the Silver Threads Handicraft Club will hold the Christmas party and exchange of gifts Thursday, Dec. 10, at 2 p.m. in the Moose Hall, 512 Fort Street.

★ ★ ★

St. Mary's Afternoon Branch will hold their annual meeting Thursday, Dec. 10, at 2.30 in the Parish Hall.

★ ★ ★

Victoria Rebekah Past Noble Grands Club will hold its annual Christmas party in the Odd Fellows Hall, 1323 Douglas Street, on Thursday, Dec. 10, at 8 p.m.

Raise $1,300 At St. Mary's

St. Mary's Women's Parish Guild realized more than $1,300 at the bazaar opened by Mrs. Hywel Jones.

Among other stalls, the AYPA ran a stall for the Bishop of the Arctic.

Mrs. T. B. Bird assisted in greeting guests, and conveners were Mrs. T. W. Kensington, Mrs. C. S. Robertson, Mrs. C. F. Waters, Mrs. C. L. Worsley, Mrs. R. E. Mercer, Mrs. C. W. Duck, Mrs. C. J. Bunbury, Mrs. J. H. Harman, Mrs. T. C. Pruttan, Mrs. J. Hedley, Mrs. R. R. Sampson and Mrs. J. Fehler.

Plan now for profits

Money for you in oil and gas stocks? What are the marketing problems? Where are profit possibilities. Get The Financial Post this week; see the whole oil and gas picture from coast to coast. Valuable now and useful as a reference all year. The Post is on sale today.

25c at your newsstand
Yearly by mail $8; 2 years $14

THE FINANCIAL Post
481 University Ave., Toronto 2
A Maclean-Hunter publication

ECONOMY Steam Laundry
COTTON RUGS
Beautifully Laundered
2½-DAY Pick-up and Delivery
Phone EV 4-6523 - EV 4-1041 607 John St.

Buy a Nationally Advertised Watch from Francis Jewellers

Choose from:
OMEGA, from $69.50
WITTNAUER, from $34.75
LONGINES, from $79.50
BULOVA from $24.95
MIDO, from $105.00

A nationally known make assures you the best in performance and dependability.

AS LOW AS $5.00 DOWN
AS LOW AS $5.00 A MONTH

F. W. Francis LTD.
"Kitty-Corner from the Bay"
1684 DOUGLAS ST. PHONE EV 4-7611

HAVE YOU TRIED THE JAMES BAY
Westinghouse Laundromat
SUPER-VALU
SIMCOE
PEACEY'S
141 MENZIES
SMITH'S GROCERY
FERRY WHARF
TORONTO
141 MENZIES STREET
PLENTY OF PARKING

for the Color of your choice,
MONAMEL PAINT
137-178-17

STEWART AND HUDSON LTD.
405 Gorge Road EV 2-2171

Victoria Retail Lumber Yard Ltd.
Quality Lumber at Reasonable Rates
1901 Government EV 2-2139

Distributor
General Paint Corp. of Canada Ltd.
1919 Douglas EV5-4455

McC & McC
PHONE EV 4-1111
OPEN TILL 5.30 P.M. DAILY
9 P.M. FRIDAYS

FREE
20' All-Channel Antenna INSTALLED
With Your Purchase of This
1959 SPARTON TV

- 30-tube functions — transformer power — Cascode top front tuning, keyed A.G.C. with noise gate
- FREE DELIVERY
- 90 DAYS' UNCONDITIONAL GUARANTEE
- 90 days' free service in your home
- 12 months' picture tube warranty

Regular Price $384.95
You Pay Only $289.95

OR THIS
1960 PHILCO TV
De Luxe Console Model 4675

- Top tuning
- 2 speakers
- Full power transformer
- Positive picture lock
- Illuminated channel selector
- Starbright 20/20 picture tube
- 2-position range switch
- Built-in V.H.F.-V.H.F antenna
- Easy removable filter glass
- C.S.A. approved

WITH FREE ANTENNA
Reg. price $434.00.
NO DOWN PAYMENT $379.00

SONY TRANSISTOR RADIOS

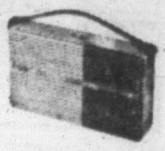

- Brilliant tone
- Great pull-in power
- Six transistor superhet circuit
- 3½" Dynamic speaker
- Antenna and earphone jacks
- Uses three medium size flashlight batteries
- Up to one year's use on same batteries
- Earphones and leather case available.

Model 608
ONLY $49.95

Many Other Models to Choose From

McLennan, McFeely & Prior Ltd.
1400 GOVERNMENT STREET PHONE EV 4-1111

Use the Christmas Shoppers' Special sponsored by downtown Victoria merchants for your shopping convenience

Munday's
60th Anniversary Sale
of America's Smartest Shoes
Terrific Savings on High-Grade Shoes

Women's High-Style Shoes
De Liso Debs — Ramona — Vitality — Paradise Kittens — Queen Quality. Reg. 16.95 to 28.95. 12.95

Women's Style Shoes
Ramona — Air Step. Short lines of Vitality. Reg. 15.95 to 19.95 9.95

Beautiful Evening Sandals
In gold and silver kid and mesh by Fern of Hollywood. Outstandingly beautiful. Reg. 22.95 and 23.95 12.95

Women's Casual Shoes
Flats in pumps and saddle oxfords. Calfskins, suedes and back leathers. Reg. 10.95 to 14.95 6.95

Evening Sandals and Satin Pumps
Vinylite, satin and other materials. Reg. 15.95 to 19.95 9.95

Daniel Green Gift Slippers
Of finest satins and materials in most beautiful colors. Reg. 6.95 to 9.95 4.95

A large selection of Gift Slippers Reg. 5.95 to 7.95 3.95

20%
30%
50%
and more off famous name footwear.

Munday's
No Charges — No Exchanges
No Refunds — No Deliveries
1203 Douglas St.

SKY MASTERS

JUDGE PARKER

BLONDIE

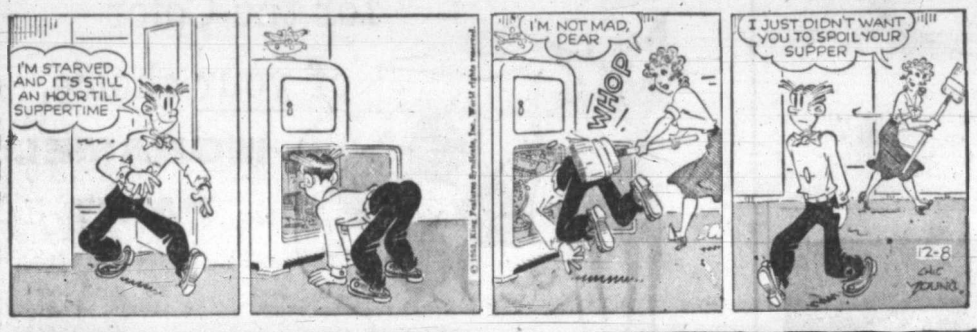

ABERNATHY

LIL ABNER

REX MORGAN

ARCHIE

JULIE JONES

POGO

RIP KIRBY

Garden Notes

A Place for Every Shrub

By M. V. CHESNUT, FRHS

I have had an unusually large number of complaints this year about the poor performance of newly-planted shrubs. Some of these have just lingered on, doing nothing at all and making no growth, while a few have simply packed up and died.

I can't recall any particular quirks in the weather last summer which could account for these failures, and I am inclined to think most of the trouble is due to the fact that folks will insist upon planting their shrubs in the wrong places.

If you plant a Broom, say, in boggy ground where puddles persist after rain, you are asking for trouble. A Rhododendron set into limey or chalky ground will develop a frightful case of anaemia, with the leaves turning pale and going brown around the edge, and with no new growth produced at all.

★ ★ ★

The following shrubs like a woodsy, lime-free soil rich in leaf-mould, and as they will tolerate some shade from trees and buildings, they are excellent subjects for that problem spot around the north side of the house: Magnolia Soulangea, Rhododendrons, Azalea mollis hybrids, Ericas or Heaths, and the Calico Bush or Kalmia latifolia. The last named is a particularly beautiful shrub, bearing great masses of pink flowers in June, and deserves to be more widely grown.

★ ★ ★

In limey or chalky soil, and in those up-Island spots where the ground is full of pulverized oyster shell, some good subjects are: Buddleia variablis or Butterfly Bush, Spiraea, Jasmine, Lilac and Forsythia, whose masses of golden bell-flowers appear in April.

Heavy, sticky clay soil will usually grow very good roses. Other shrubs which will usually make a pretty good showing on heavy ground are: all members of the Barberry family, Forsythia again, Buddleia, and the Mock Orange or Philadelphus. For the finest fragrance in Mock Orange, choose Philadelphus coronarius.

If your garden is dry and sandy or gravelly, and seems suitable only for growing golf-ball size potatoes, there is no need to pack up gardening and take up golf. There are several shrubs which perform far better in lean, hungry soil than in fertile ground. Gorse and Broom delight in these conditions, especially the white-flowered Cytisus alba. Lavender and Rosemary will both tolerate droughty conditions, and another fine shrub for the sandy site is Colutea arborescens, bearing yellow flowers and interesting bladder pods for winter decoration and floral arrangements.

★ ★ ★

Regardless of the type of soil prevailing in your garden, special sites can be created to suit the likes and dislikes of the shrubs you wish to grow. Suppose, for instance, that you decide an Azalea is just the thing to plant under mother's bedroom window, but the soil is sandy or limey. The trick here is to dig out a hole four feet square and three feet deep, dump in a good layer of rocks and gravel in the bottom for drainage, and fill it up with leafy lime-free soil with a bit of peat moss mixed in.

It is always wise, in such cases of "made" planting sites, to plant on a slightly raised bed so the soil water from the surrounding ground won't carry lime to the roots of lime-hating shrubs.

The Viewing World

By John Crosby

Funny with a Message

Sid Caesar, a really great clown, is back this season with occasional hour-long shows in the U.S. Steel Theatre Guild of the Air period Wednesdays, and last week he devoted the hour to a gay spoof on marriage, one of the best comedy shows of the season.

The first sketch—marriage in the '90s and now—was a weighty, awkward affair—one of those ideas that sounds funny on paper but doesn't really come off. However, the show picked up great momentum in the second sketch "surprise marriage," a savage burlesque of TV's "Bride and Groom." Caesar is doing a useful bit of public service in sketches like these. "Please, we're not monkeys in a cage," he pleads as the ushers drag him out of the studio audience to be married on a national network.

But his reluctance does him no good and he is dragged kicking and screaming in front of the cameras. It must have reminded many people of Lowell Thomas' appearance on "This Is Your Life." Last year Caesar did another spoof on the teenage rock 'n' roll programs which ended with Caesar crying: "Is this all there is? Is this it? We're sick! We need help." It was both funny and pointed as a blade, which is what comedy should be.

Caesar has Jackie Gleason's ex-bride, Miss Audrey Meadows, as his sidekick and stage wife and I can't think of a happier combination. Miss Meadows is a female clown of great resourcefulness and ferocious authority. My only complaint is that they're making her a little too sweet on the Caesar show. It's when she levels her eyelashes and uncoils her sharp little tongue that I like her best.

The last sketch, "I Mariago di Fausto" with a little bit of "Figaro" and a little bit of "Faust" and a whole lot of nonsense all rolled into one, was pure joyous buffoonery and wonderful fun. Jose Ferrer, an actor with a marvelous flair for burlesque, played Mephistopheles; the orchestra engaged in some really ingenious spoofs of operatic arias around such melodies as "Sonny Boy" and Mr. Caesar, who likes to talk English disguised as a foreign language, was in his element singing Italianated English, changing from an old man into a young one ("And they said it couldn't be done") and finally stabbing himself with gusto ("That hurts").

Hollywood Today

By Sheilah Graham

F. Scott's 'Best' Will Be Filmed

HOLLYWOOD (NANA)—**Montgomery Clift** is signing with **David Selznick** to star with **Jennifer Jones** in "Tender is the Night," considered by some experts to be the best novel written by **F. Scott Fitzgerald.** Selznick is currently shopping for a director.

★ ★ ★

Bob Hope has agreed to make another tour abroad to entertain GI's during the holidays—but on a smaller scale than in previous years. Bob's eye condition is much better, but he must not do too much work or too much travelling.

★ ★ ★

Perry Como, dissatisfied with the quality of some of his taped shows, is going back to the live medium.

★ ★ ★

Director **Peter Glenville's** mother, famed British actress **Dorothy Ward,** flew in to New York to attend the first night of Peter's "Silent Night, Lonely Night" play starring **Henry Fonda** and **Barbara Bel Geddes.**

★ ★ ★

The feeling persists at the Desilu studios that one of these days, soon, owners **Lucille Ball** and **Desi Arnaz** will sell out and go back to being private citizens again, which would be better perhaps for their marriage which has just passed the 19-year mark, but now is shaky.

★ ★ ★

Hugh O'Brien, in gold brocade and gold-button vest for his Wyatt Earp series, told me over coffee: "I'm a lucky guy. After my weeks in 'Destry Rides Again' subbing for **Andy Griffith** on Broadway, I jet back to Hollywood for four more Earps, then jet to Australia with the show I did in London last year." But Hugh is still hoping for a new TV deal, a la the percentage of **Jim Arness.** And so is **Dennis Weaver,** the limping assistant to Marshal Matt Dillon. As for Mr. Arness: "When I finish the series for this season, I plan to produce a pilot for a new comedy show."

★ ★ ★

Letter from **Deborah Kerr** in Australia where she is starring in "The Sundowners." "We have been haunted with bad weather, but **Peter Ustinov** is a constant source of merriment. I think we are going to have a rather beautiful movie."

THE HAPPY REINDEER
by Dancer, Prancer and Nervous

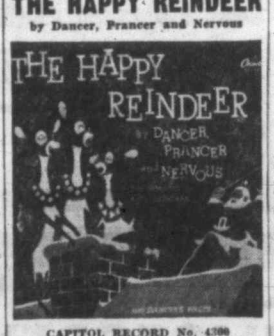

CAPITOL RECORD No. 4300
Christmas Hit of the Season at Record Bars EVERYWHERE

Symptom of Moral Decay

Clerics Hit Payola

WASHINGTON (UPI)—Religious leaders of three faiths yesterday sharply assailed present broadcasting practices such as rigged TV quiz shows, payola and other abuses.

The three spokesmen represented Protestant, Catholic and Jewish organizations. They told a full-scale public hearing by the federal communications commission (FCC) that the abuses recently brought to light are symptomatic of the "moral decay" prevalent in many aspects of American life.

The Very Rev. Celestine J. Steiner, SJ, president of the University of Detroit and of the Catholic Broadcasting Association, said broadcasters are on trial because of practices that are "reprehensible." But he said revelations about the industry are only symptoms of the "moral decay" evident in much of American life.

He also suggested that the broadcasters code be used to penalize members of the industry who violate it.

Dr. Bernard Mantelbaum, provost of the Jewish Theological Seminary, suggested that what he called the "depravity" of the broadcasting industry is reflected in the entire culture in various "shades of grey."

He suggested establishment of an institution on values of mass media which would study ethical and moral implications of the situation and "help create an increasingly responsible moral climate."

James Wine, representing the National Council of Churches, accused both the government and industry of negligence in failing to promote "sufficiently high standards" in radio and television.

Too Much 'Culture' Would Wreck CBC

TORONTO (UPI) — President J. Alphonse Ouimet said yesterday the Canadian Broadcasting Corporation would be destroyed as a unifying force if it produced only "cultural" programs in the narrowest sense of the word.

"Canadian culture embraces everything from sled dog races to symphony orchestras, from comedy to opera, from good talks to jazz," he told a service club luncheon.

"I do not believe Canadians want cultural segregation," he said. "The CBC has never catered exclusively to a particular segment of our population."

Ouimet criticized people who consider the publicly-owned corporation was created to do those things the private stations cannot do. He said no government act or royal commission or parliamentary committee report ever suggested the CBC was solely created for such a purpose.

Ouimet said the CBC's responsibility was to produce the best programs possible over a very wide range of program fare.

A delicious bran?

Yes, the *flavored* kind! Far more effective, too—by actual test!

Better Try Better Tasting

NABISCO FOODS LIMITED

Wrigley's Spearmint Gum...

Perfect Little Gift...

to show your appreciation for welcome little services. Costs little, means so much. Comes in Christmas-y red-and-green-on-white. Give a welcome box of Wrigley's Spearmint Gum.

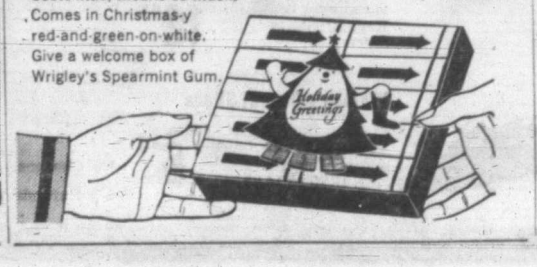

Iva d'Aquino Stays in Hiding, Still Denies She's Tokyo Rose

LOS ANGELES (AP)—The Pearl Harbor anniversary was another day of hiding for Iva Toguri d'Aquino.

The world knows her as Tokyo Rose, convicted of treason. She still denies it.

Now 43, she runs a small business and has only a few acquaintances. She wants no more because she lives in fear of being recognized as the woman who directed Tokyo radio broadcasts to Allied servicemen and prisoners of war.

"Nobody will believe me, but I'm not Tokyo Rose," she said in an interview. "Maybe before I leave this earth I'll find out if such a person really existed."

Mrs. d'Aquino has been free since January, 1956, after serving 6½ years of a 10-year-sentence. A jury acquitted her on seven counts of treason and convicted her on one, which charged specifically that she broadcast the following words after the battle of Leyte Gulf in 1944:

"Now you fellows have lost all your ships. You really are orphans of the Pacific. Now, how do you think you will ever get home?"

Through all the years of her notoriety and punishment, Mrs. d'Aquino has clung to her U.S. citizenship.

Chinese Food!
MING'S
FREE DELIVERY
EV 4-3917

"THE WAR'S ENDED... NOW THE SLAUGHTER BEGINS!"
THE CAMP ON BLOOD ISLAND
Adult Entertainment MegaScope
Showing at 1.00 - 3.49 - 6.38 - 9.27
AND ON THE SAME PROGRAM
CELL 2455 DEATH ROW
2.24 - 5.13 - 8.02
PLAZA
EV 3-6414

BIG TWIN-TERROR SHOW
Torn from the tomb to TERRIFY THE WORLD!
THE MUMMY
ALL NEW! IN TERRIFYING TECHNICOLOR!
CURSE OF THE UNDEAD
starring ERIC FLEMING
KATHLEEN CROWLEY
MICHAEL PATE
with JOHN HOYT
BRUCE GORDON
TODAY
Doors Open 1 p.m. The Mummy at 1.00, 3.55, 6.45, 9.45
ODEON
EV 3-0513
Curse of the Undead at 2.25, 5.24, 8.20 Last Complete Show 8.20

MECCANO...THE IDEAL GIFT FOR CHRISTMAS

Boys have great fun building with MECCANO. Bridges, cranes, helicopters, tanks, planes, in fact hundreds of models of all kinds are built from easy-to-follow insctructions.

MECCANO is engineering for boys. By adding accessory outfits it is a fascinating hobby that grows with the boys.

See MECCANO OUTFITS at your dealer's.

MECCANO MAGAZINE
Read all about rockets, planes, ships, railroads, Meccano model building and other hobbies in MECCANO MAGAZINE, only 15¢ a month; $1.80 a year postpaid from your dealer or MECCANO LTD., 675 King St. West, TORONTO.

FOR CHRISTMAS
MECCANO
SEE MECCANO SETS AT YOUR DEALERS

STELCK'S Hardware Stores
1237 Esquimalt EV 3-1722
Hillside & Quadra EV 2-5231

McLennan, McFeely & Prior Ltd.
Hardware, Appliances
1400 Government EV 4-1111

Barber & Holdcroft Ltd.
TOYS
1623 Douglas EV 4-6511

Robinson's Sporting Goods
1307 Broad St. EV 5-3429

AALBORG AKVAVIT

DRY
DELICIOUS
DISTINCTIVE

Serve it straight and ice-cold right from the refrigerator... with smorgasbord, buffet supper or canapes.

Also delightful in cocktails. First distilled in 1846. Available in B.C. Liquor Control Board Stores.

This advertisement is not published or displayed by the Liquor Control Board or by the Government of British Columbia.

ADLAI STEVENSON
... state secretary?

ALLAN LAMPORT
... public pays

Names in the News

Mayor's Pay Hiked Over His Protests

CALGARY — City council has voted Mayor **Harry Hays** a $6,000 pay increase despite the mayor's plea that he didn't want the money.

The increase brings the salary to $22,000, including an expense allowance of $4,000.

Mayor Hays, a wealthy rancher and businessman who was elected to office two months ago, asked council to cancel the increase. He said he would only donate the money to charity.

* * *

MOSCOW — **Nikita Khrushchev,** heading home from Hungary, arrived in the Ukraine with **Janos Kadar,** Hungarian Communist party chief. "Things are going well in our country," he said.

* * *

VALLETTA, Malta—Special police mobile riot squads were ordered on round-the-clock duty on this island for the visit of British Colonial Secretary **Iain Macleod.**

* * *

NEW YORK—**Adlai Stevenson** says he "would not exclude the possiblity of serving my country in any capacity, and that of course includes secretary of state."

* * *

TORONTO — **Allan Lamport,** Toronto Transit Commissioner, says the commission paid for entertainment he provided at his lakeside cottage for comedian **Bob Hope** and other headliners at the Canadian National Exhibition.

* * *

VANCOUVER—**Robert Nielsen,** 19, of North Vancouver, who had his finger fractured while unloading lumber, has become the 2,000,000th work injury reported to the Workmen's Compensation Board in B.C. since it was started in 1917.

* * *

WINNIPEG — Rabbi **Abraham Feinberg** says Canada should take the initiative to give birth control information to underdeveloped countries if the United States refuses to do so.

NEW WESTMINSTER — **Kenneth Basil Joe,** 22-year-old Indian from the Coquitlam Reserve, was sentenced to two years less one day in Oakalla prison for shooting RCMP constable **John Clark** through the heart.

* * *

LOS ANGELES — Accused wife-slayer **Dr. R. Bernard Finch's** attorney has formally filed a motion to have his murder trial changed to some other county because of publicity.

* * *

HOUSTON, Tex. — **Walter Williams,** 117, the last surviving veteran of the U.S. Civil War, gasped in an oxygen tent with his fourth attack of pneumonia this year. His doctor said he is "dangerously ill."

* * *

MOSCOW—In an article in Pravda, **Alexander Ossipov,** a priest of the Russian Orthodox Church, announced reunciation of his faith to become a Communist.

* * *

OTTAWA — **J. R. K. Main,** 65, Canada's director of civil aviation, has been appointed senior Canadian representative on the council of the International Civil Aviation Organization.

* * *

EDMONTON — The Alberta government has confirmed the resignation of Air Vice-Marshal **George Howsam** as co-ordinator of civil defence in the province.

* * *

OAKLAND, Calif. — **Septha Banjo,** 18-year-old art student who told police he robbed and killed old men to pay for text books, is to be formally charged on two counts of murder.

* * *

STUTTGART, Germany — **Prince Philip** arrived in Germany for a one-week visit with sisters, the **Margravine of Baden,** the **Princess of Hohenlohe - Langenburg** and the **Princess of Hannover.**

City Restaurateur George Courtis Dies

George Courtis, 64, former city restaurant owner and resident of Victoria for 22 years, died Saturday while on vacation in San Francisco.

Mr. Courtis, who was born in Greece, came to Canada in 1927 and to Victoria in 1937. Before he retired in 1954 he was owner of the Market and American Lunch cafes here.

He was a member of the Order of AHEPA, a Greek fraternal organization, and a member of the Greek Orthodox Church of Vancouver.

Mr. Courtis is survived by his widow Catherine, 125 Clarence Street, and by three brothers in Greece.

Funeral services will be held Thursday in San Francisco.

Safecracker Flees Police

Making routine checks during a night patrol at 1.10 a.m. Sunday, Const. Barrie English of city police interrupted a safecracker at work in Kirk Coal Co. office, 516 Esquimalt.

Calling over his radio for assistance, Const. English chased the man, who took off north on the E & N Railway tracks. A police search of the district proved fruitless. A drill left behind by the burglar was taken in for possible identification.

31 Firms to Be Honored For Workers' Chest Donations

A total of 31 city business firms will be honored for employee contributions during the recent Community Chest campaign at a special luncheon at 12.15 p.m. Wednesday in the Net Loft Restaurant.

Eric Mallet, chairman of the campaign, will present the plaque awards. They have been paid for by the companies receiving them.

Three special citation awards will also be presented to firms of nine or less employees who each donated a day's pay or more.

Among guests attending the "dutch-treat" luncheon will be Miss Red Feather, 18-year-old Linda Anderson, and Justin Harbord, president of the Community Chest.

Island Dog Wins Honors

El Hunt's Koka-Cola, a chihuahua owned by Mrs. Elsie Hammond of Cobble Hill, took best in show honors at the Vancouver Island Dog Fanciers' Association parlor show held during the weekend in the Crystal Garden.

The little dog also took best toy and best puppy in show.

Other winners follow: best hound — a bassett, Rachael, owned by Miss Rose Osselton; best working — collie, Rocky, owned by Miss Linda McCoy; best terrier—cairn, Na-Fingal, owned by Mrs. Melita Wood.

'HENRY V'
HELD OVER
For three more days we are keeping this excellent film of William Shakespeare's "HENRY V," produced by the J. A. Rank Organization in Superscope and color, and starring Sir Laurence Olivier.
Doors 6.30
Complete Programs 6.45 and 8.52
Feature 6.55 and 9.02
PRICES for this show only: Adults 75c, Students 50c, Children 25c
NEXT: British Film, the Commander Crabb Story, "THE SILENT ENEMY"
Also — the Latest FARNBOROUGH AIR SHOW
OAK BAY

NOW SHOWING
GRAHAM GREENE'S
"END OF THE AFFAIR"
Filmed in England, Starring DEBORAH KERR - JOHN MILLS
VAN JOHNSON
PLUS CARTOON AND SHORT
Doors 6.30
Complete Programs 6.50 and 9.00
Feature 7.10 and 9.20
• FOX •
HILLSIDE AND QUADRA

MEMORIAL ARENA

TUESDAY, DECEMBER 8

Minor Hockey	7.00-8.00 a.m.
Cougars	9.00-10.00 a.m.
Naden	10.15-11.15 a.m.
Venture	11.30-12.30 p.m.
Beginners	1.30-2.30 p.m.
Public Skating and Beginners	4.00-6.00 p.m.
Naden	6.15-7.15 p.m.
V.F.S.C.	7.30-9.30 p.m.
Civil Service	9.40-11.40 p.m.

WEDNESDAY, DECEMBER 9

Minor Hockey	7.00-8.00 a.m.
Navy	10.30-12.00 noon
Army	12.30-2.00 p.m.
Cougars vs. Spokane	8.30 p.m.
Victoria Press	10.30-11.30 p.m.

LEE'S
Regular A LA CARTE MENU Monday—Thursday
SMORGASBORD Friday, Saturday, Sunday and Holidays
FREE HOME DELIVERIES
Complete Catering
Special Combination Plate
548 FISGARD
EV 5-7411 EV 5-6764

USED CAR? MORRISON
Yates at Quadra
CHEVROLET - OLDSMOBILE

DON MEE'S CHINESE FOOD
538 FISGARD STREET
Open at 5 p.m.
or
Free Delivery to Your Door
PHONE EV 3-1032

Drug Markup:

7,079 Per Cent

WASHINGTON (AP) — Senate investigators said Monday a major drug firm bought a medicine for 11.7 cents a batch and then resold it to druggists for $8.40—an estimated markup of 7,079 per cent.

At the same time, the Senate anti-trust subcommittee produced figures it said showed the Schering Corporation of Bloomfield, N.J., jacked up the wholesale price of another drug by 2,757 per cent—from 28 cents to $8.

Staff data on the two drugs —both used against female disorders—was brought up after Francis C. Brown, Schering's president, had described a previous charge by the subcommittee as "misleading and valueless."

Staff specialists said Schering made that medicine for 1.6 cents a tablet and set a wholesale price of 17.9 cents and a suggested retail price of 29.8 cents. Included were costs of preparing and bottling the tablets, but not of marketing them.

Kefauver and his aides produced charts they said showed Schering and three major competitors — Merck, Upjohn and Pfizer—handled the arthritis-asthma drug predisolone at identical prices—$17.90 for a bottle of 100 tablets.

The charts listed a smaller firm, Physicians Drug and Supply Company, as selling the preparation for $4.85 a hundred.

Defending his firm's pricing policies, Brown said:

"The best indication that Schering's prices were not excessive and that its products were good is found in the ready acceptance given them by the medical profession."

In challenging Kefauver's 1,118-per-cent markup estimate for predisolone, Brown said company's recent profits amounted to 16 per cent of sales.

It was then that the subcommittee confronted Brown with figures purporting to show a 7,079-percent markup for a drug marketed as Progynon and 2,757 percent for another drug sold as Estinyl, both used in treatment of female disorders. These markups did not include costs of tableting, bottling or selling.

Raises $462

DUNCAN — Only $462 had been donated to noon yesterday to the Cowichan Christmas Cheer Fund campaign, said George Sinden, treasurer of the group. He said at least $1,500 is sought.

VICTORIA CHORAL SOCIETY
HANDEL'S
"MESSIAH"
With Organ and Strings
STANLEY HOBAN
Conductor
Metropolitan United Church
Wed., Dec. 9, 8.15 p.m.
Tickets from Hudson's Bay Co., Eaton's Box Office or from members. Adults $1.00.

Victoria Theatre Guild Dramatic School, Langham Court
presents
"Toad of Toad Hall"
Dec. 16-23. Box Office Dec. 10-23 at the Little Gallery, 778 Fort St., 10 a.m.-4 p.m. Tickets $1.00. Reservations, EV 3-8513. Doors open 7.15. Curtain 7.45

"That Kind Of Woman"
Starring SOPHIA LOREN · TAB HUNTER
KEENAN WYNN · Also Co-starring GEORGE SANDERS as THE MAN
Capitol
Adult Entertainment Only
Feature at 1.24 - 3.25 5.26 - 7.27 9.28

THE MUSICAL EVENT OF THE YEAR!
ALL NEW! IN COLOR! 12 SONGS!
M-G-M PRESENTS MARIO LANZA
"FOR THE FIRST TIME"
also starring ZSA ZSA GABOR
Extra! News and Cartoon
50¢ TILL 2 P.M.
TODAY
Doors 1 p.m.; Feature 1.05, 3.10, 5.15, 7.20
Last Complete Show 9 p.m.
Last Feature 9.30
Royal
REGULAR PRICES

A superb rye whisky enjoyed by British Columbians since 1904

Double your pleasure with DOUBLE DISTILLED

V4206-1

This advertisement is not published or displayed by the Liquor Control Board or by the Government of British Columbia.

3 GUYS WITH BUYS
OPEN WEDNESDAYS TILL CHRISTMAS
F'R INSTANCE — 5-PCE. CHROME DINETTE
Blue, Beige, White, Yellow
Table 30"x42" plus 11" leaf. 4 matching chairs with each set.
Reg. $79.50
Xmas Sale Price $49.88
One Block Down View from Eaton's China Dept. Towards the Water
HUMBER'S

IS THE LAST DAY TO POST YOUR CHRISTMAS MAIL FOR LOCAL DELIVERY. TO ENSURE EARLY DELIVERY OF CHRISTMAS MAIL TO OUT-OF-TOWN POINTS CONSULT THE POST OFFICE LEAFLET, WHICH HAS BEEN DELIVERED TO YOUR HOME.

NOTHING IS SO DISAPPOINTING AS CHRISTMAS MAIL THAT ARRIVES TOO LATE.

CANADA POST OFFICE

PO-59-2A

VICTORIA OFFICE TELEPHONE EV 3-4111

CLASSIFIED WANT ADS

DUNCAN BUREAU TELEPHONE 1600, 1602

AFTER-HOUR TELEPHONES
11.30 p.m. to 8 a.m.
Circulation EV 3-0725
Sports EV 3-7000
Editorial EV 3-4509 or EV 3-8309

SUBSCRIPTION RATES
Wherever carrier service is maintained, $2.00 per month.
Single copy sales price: 10 cents daily, 14 cents Sunday.
By mail: Canada, Great Britain, Yukon Territory, one year, $18; six months, $10.00; three months, $5.00; single month $2.00. Australia, month, $2.50; U.S.A., month, $2.60. Foreign, $3.00 per month.

Authorized as second-class mail, Post Office Department, Ottawa.
Member of Audit Bureau of Circulations.

CLASSIFIED RATES
20c per line per day. 57c per line per three days. $1.06 per line per six days. $3.90 per line for one month (26 days). Above rates apply to consecutive insertions only. Sunday single insertions 22c per line. Contract rates on application. Minimum advertising, two lines.

Birth Notices: $1.25 per insertion.

Marriages, In Memorium Notices, Cards of Thanks, not exceeding 12 lines, $1.75 per insertion. Each additional line 17c daily.
Deaths, Funeral Notices, not exceeding 12 lines, $1.75 first insertion and $1.25 subsequent insertions. Each additional line 17c daily.

In the event of an error occurring the liability of Victoria Press Ltd. shall not exceed the charge for the space actually occupied by the item in question.

TERMS OF PUBLICATION
The Victoria Press Ltd. shall not be liable for non-insertion of any advertisement beyond the amount paid for such advertisement.
All claims on error in publication shall be made within 12 hours thereafter and if not made shall not be considered. No claim will be allowed for more than one incorrect insertion nor for errors not affecting the value of the advertisement.

All advertising copy will be subject to the approval of the Victoria Press Ltd., who reserve the right in its sole discretion to classify, reject or insert copy furnished.

DUNCAN BUREAU
30 Kenneth St.
Post Office Box 182
Telephone Duncan 1600

Eastern Canada representative: W. H. Austin & Co., 18 Toronto Street, Toronto, Ont.

United States representative: Cresmer & Woodward, Canadian Division.

Replies to private box numbers may only be obtained from the downtown office of Victoria Press Ltd., at 1215 Broad Street, and at the Duncan bureau, 30 Kenneth Street.

1 BIRTHS

DE LIMA—Born to Mr. and Mrs. M. de Lima, 1264 Walnut Street, at St. Joseph's Hospital on Dec. 2, 1959, a daughter, Maria Ann.

HALL—Born to Mr. and Mrs. Gordon F. Hall, 1238 Tattersall Drive, at St. Joseph's Hospital on Thursday, Dec. 3, 1959, a daughter.

HILBORN—To Bill and Jessie, 1170 Clovelly Terrace, Victoria, B.C., a daughter, 9 lbs. 3½ ozs., Nov. 29, 1959; a sister for Cathy, Lori, Bruce and Jim. (Insured.)

SIMPSON—Born to Mr. and Mrs. Frederick B. Simpson, 1041 McBriar Avenue, Victoria, B.C., at the Royal Jubilee Hospital, on December 1, 1959, a daughter, Freda Elaine, 6 lbs. 6 ozs. A sister for Linda and Robbie. Many thanks to Dr. A. Gray and staff.

5 DEATHS

BARRY — At the residence, 675 Hampshire Road, on December 7, 1959, William Joseph Barry, aged 74 years; born in Dunnville, Ont., residing here for the past nine years, formerly of Regina. He leaves his wife, Mary Elizabeth, at the residence; one sister, Miss Marjorie Barry, of Victoria; four brothers, Eugene Joseph and Robert Emmett, both of Edmonton, Peter Francis, of Ansonville, Ont., and Wilfred Michael, of Legal, Alta.
Funeral services will be announced later by McCall Bros.' Funeral Directors.

BRUNNING—At the residence, 3097 Harriet Road on December 5, 1959, Mr. Charles Horace Brunning, aged 82 years. Born in London, England, and had been a resident of Victoria for the past 10 years. He leaves two sons and his daughter.
Funeral services will be held in the chapel of Clark Leatherdale Co. Ltd., Winnipeg, Manitoba. Interment in the St. James Cemetery. Arrangements by the Sands Mortuary Limited. Directors of Funeral Service.

BURTON — Mrs. Margaret Isobel Burton of 1195 Lockley Road, Esquimalt, aged 75 years, on December 6, 1959, at St. Joseph's Hospital. Mrs. Burton was born at Ely, Fifeshire, Scotland. Survived by her loving husband, Harry; one daughter, Mrs. H. L. (Margaret) Rodger of Duncan, B.C.; two grandchildren, Patricia and Laurie Rodger.
Funeral service will be held at Esquimalt United Church on Thursday, December 10, 1959, at 1.30 p.m. with Rev. G. H. Turpin officiating. Hayward's Ltd. directors. Interment at Hatley Memorial Gardens.

COURTIS—Suddenly in San Francisco on Saturday, Dec. 5, 1959, George Courtis, aged 64 years; born in Palixary, Greece, resident of Victoria for the past 20 years, late residence 125 Clarence St. He leaves his loving wife, Catherine, at the residence, and three brothers in Greece.
Funeral services will be held in the San Francisco Funeral Parlors on Thursday, December 10, 1959, at 10.30 a.m. Interment in the Greek Cemetery, San Francisco, California.

CRESSWELL—At the Veterans' Hospital on December 3, 1959, Mr. Thomas Austin (Scotty) Cresswell, aged 79 years; born in England and a resident of Victoria for the past 50 years, late residence, Field Apartments. He leaves his wife, Clara, at home. During the First World War Mr. Cresswell served with the 1st Division Canadians from 1914 to 1918.
Prayers were offered in Our Lady of Lourdes Church, Haultain St. on Monday, December 7, 1959, at 8.30 p.m. Requiem mass will be sung in the church on Tuesday, December 8, 1959, at 9 a.m. Rev. Father M. J. McNamara, celebrant. Interment in the Veterans' Cemetery, Esquimalt, B.C. Arrangements by the Sands Mortuary Limited, Directors of Funeral Service.

5 DEATHS

DEWAR—On December 6, 1959, in Victoria, B.C., John Henry Charles Dewar, of 1330 Hillside Avenue, formerly of Ottawa, Ont., aged 77 years; born in Quebec, a resident here for four years. Survived by his wife, May, at the residence; two daughters, Mrs. (Elizabeth) James W. Davidson, of Ottawa, Mrs. (Marion) J. C. Preston, of Town of Mount Royal, Quebec; two sons, John F., of Ottawa, and Blair, of Yellowknife; 11 grandchildren; one sister, Lillian Dewar, in California.
Funeral services will be held in McCall Bros.' Floral Funeral Chapel on Tuesday, Dec. 8, 1959, at 3.15 p.m., Rev. A. Hamill officiating, followed by cremation.

FILLMORE—On December 6, 1959, at the St. Joseph's Hospital, Mrs. Amy Fillmore, of 216 Douglas Street, Victoria. Widow of the late Arthur S. Fillmore of Edmonton and Vancouver. She leaves one sister in Victoria, Miss Dora West, and one in Vancouver, Mrs. Rhoda Burrowes; one brother, James H. West, Lacombe, Alta., and a sister and two brothers in England.
Funeral services will be held from St. John's Church, Quadra Street, at 3 p.m. on Wednesday, December 9th, Rev. Canon Geo. Biddle officiating. Thomson & Irving, Funeral Directors.

HASSAN—In Victoria on Sunday, Dec. 6, 1959, Alexander Austin Hassan of Chemainus, B.C. He was born in Sunderland, England, and had resided at Vancouver and places in Alberta before coming to Chemainus. He is survived by his wife, Carolina, at home; three daughters, Mrs. A. Lester and Mrs. A. Scott of Pender Harbour, B.C., and Mrs. W. Check of Chemainus; six brothers, Harry, John, Colin and Christian of New Zealand, Vincent of London, England, and Hubert of Australia; three sisters, Mrs. W. Randall and Mrs. C. Sullivan of New Zealand and Mrs. H. McLellan of Nova Scotia; three grandchildren, Lyne Lester, Lana Check and Walter Check.
Funeral services will be conducted on Tuesday, Dec. 8, at 10.30 a.m. in Chaplin's Funeral Chapel.

LONSKIS—In Victoria, B.C., on Dec. 6, 1959, Valtrauta Lonskis, of Chemainus, V.I., aged 40 years. She leaves her husband, Antonys; two sisters, one in Florida and one in Toronto; one brother in Latvia.
Funeral services will be held in McCall Bros.' Floral Funeral Chapel on Saturday, Dec. 12, at 1.30 p.m., Rev. E. Match, of Tacoma, officiating. Interment in Hatley Memorial Gardens.

PARSELL — Miss Edith Parsell of 391 Kinver Road, Esquimalt, aged 67 years, on December 5, 1959, at Duncan King's Daughters' Hospital. Miss Parsell was born at Swan Lake, Saanich. Survived by three aunts, Mrs. E. Wooll and Mrs. Warling of Peterborough, Ontario, and Mrs. R. J. Parsell of Tod Inlet; one uncle, Mr. William Staples of Peterborough, Ontario; five cousins, Mr. Norman Parsell of Tod Inlet; Mrs. Edgar Miles of Nanaimo; Mrs. J. A. Turner of Victoria; Mr. Tom M. Little of Victoria, and Mr. J. R. Wooll of Ontario.
Funeral service will be held at Hayward's Chapel on Wednesday, December 9, 1959, at 1.30 p.m. with Rev. Dr. F. E. H. James, officiating. Cremation. No flowers by request.

SAULTS—Mr. William Reid Saults of 1214 Fairfield Rd., aged 75 years, on December 5, 1959, at the Royal Jubilee Hospital. Mr. Saults was born at Manitou, Manitoba. He was a member of Doric Lodge, No. 58, A.F. & A.M., of Carleton Chapter, No. 16, R.A.M., of Alberta Consistory A. & A. S.R., Ottawa Lodge of Perfection and Al Azhar Shrine Temple, Calgary, being a member for 50 years. He was also a member of Kiwanis Club, Calgary, and Calgary Petroleum Club and Glencoe Club. Former manager of Hudson Paper Co. Ltd., Calgary. Survived by one son, Charles William Saults of Campbell River.
Funeral service will be held at Hayward's Chapel on Tuesday, December 8, 1959, at 1.30 p.m., with Rev. G. H. Turpin officiating. Cremation. Interment at Queen's Park Cemetery, Calgary.

SHAW—Mrs. Lillian Keable Coulter Shaw of 1137 Oscar Street, aged 70 years, suddenly, at her residence on December 5, 1959. Mrs. Shaw was born in Norwich, Oxford, Ontario. She was an ardent worker with the Social Credit Ladies' Auxiliary. She was a concert singer in Toronto and Victoria, and also taught piano and singing lessons in Nanaimo prior to coming to Victoria. Survived by one brother, G. S. Chiswell, of St. John's, Quebec.
Funeral service will be held in Hayward's Chapel on Wednesday, December 9, 1959, at 3.30 p.m. with Rev. Dr. H. K. Johnston officiating. Cremation. Supervised parking adjoining the chapel.

SMITH — Suddenly, in Victoria on Friday, December 4, 1959, Jim Taylor Smith, of 1171 Chapman Street. He was born in Stokesly, York, England, and resided at Regina, Sask. for many years before coming to Victoria in 1940. The Rev. Canon R. E. H. Howell will conduct the funeral services in the Christ Church Cathedral on Tuesday, December 8, at 1.30 p.m., to be followed by cremation. Chaplin's are in charge of arrangements.

SUMMERS—On Dec. 6, 1959 at the residence, 719 Fort Street, William Herbert Summers, aged 67 years. A resident here for 7 years, formerly of Nanaimo, V.I. He leaves his wife Hilda; one son, Harry in Vancouver; one sister in England; one brother, Frank Doucette in Vancouver; also nieces and nephews. He was a member of Ashlar Lodge No. 3 A.F. & A.M. Nanaimo, a life member of Army and Navy, Victoria.
Funeral services will be held in McCall Bros.' Funeral Chapel on Wed., Dec. 9th, at 3.15 p.m. Rev. Canon C. W. Downer officiating. Followed by cremation. (Flowers gratefully declined.)

TROTTER—At the residence, 935 Birch Road, Deep Cove, B.C., on December 6, 1959, Mrs. Olive Trotter, aged 61 years; born in London, England, and a resident of British Columbia for the past 27 years.
Funeral services will be held in the Sands Funeral Chapel of Roses, Sidney, B.C., on Wednesday, December 9, 1959, at 2 p.m., Rev. Canon F. C. Vaughan-Birch officiating. Cremation.

WEBER—In Victoria on December 5, 1959, Annie Weber, of 2587 Vancouver Street, born in Quebec, resident here for 12 years, formerly of Saskatoon, Sask. Widow of the late Ephriam Weber she leaves a sister, Mrs. Isabella Martin of Fort Qu'Appelle, Sask.; a brother, Lyman Melrose of Calgary, also nieces and nephews. She was a member of First United Church.
Funeral services from McCall Bros. Floral Funeral Chapel on Tuesday, December 8, at 1.15 p.m., Rev. A. I. Higgins officiating. Interment in Royal Oak Burial Park.

8 CARD OF THANKS

Mr. Basil Cornaby wishes to thank all the kind friends for their messages of sympathy.

9 IN MEMORIAM

CLARK — In loving memory of Mum, Emma Clark, who passed away Dec. 8, 1958.
One year has passed since that sad day
When one we loved was called away;
God took her home — it was His will;
Within our hearts she liveth still.
—Sadly missed by her loving husband and family.

10 FUNERAL DIRECTORS

Three Funeral Chapels dedicated to Thoughtful and Understanding Service.

SANDS
MORTUARY LIMITED
"Memorial Chapel of Chimes"
Quadra Street at North Park Street
Victoria, B.C. EV 3-7511

SANDS
FUNERAL CHAPEL OF ROSES
Fourth Street at Sidney Avenue
Sidney, B.C. GR 5-2932

SANDS
FUNERAL CHAPEL OF HEATHER
Colwood Corners, Colwood, B.C.
GR 8-3821

Thomson & Irving FUNERAL CHAPEL
Est. 1911 Formerly of Winnipeg
Dignified, Courteous Service at Moderate Cost
PRE NEED AT NEED
SHIPMENTS
1625 Quadra Street Phone EV 4-2612

HAYWARD'S
B.C. FUNERAL CO. LTD.
ESTABLISHED 1867
Hayward Family Directors: Bruce M. Leyden, formerly of Calgary, Manager.
734 BROUGHTON ST. EV 3-3614

McCALL BROS.
"The Floral Funeral Chapel"
A background of dependability to exactly the service you would choose.
1400 VANCOUVER STREET
EV 5-4465—66

CHAPLIN'S FUNERAL CHAPEL
Kindness, Courtesy, Service
980 Quadra Street EV 4-5512

11 MONUMENTAL

MORTIMER'S
MONUMENTAL WORKS
ESTABLISHED 1877
"The Finest in Craftsmanship"
633 David Street EV 3-6421

VICTORIA MONUMENT LIMITED
"Memorials of Distinction"
740 Finlayson at Douglas EV 2-5834

STEWART MONUMENTAL WORKS Ltd. Monuments since 1869. 1403 May Street. EV 4-3452.

12 FLORISTS

The Posy Shop
"IF IT'S DONE WITH FLOWERS WE DO IT"
623 FORT STREET EV 5-2475

BROWN'S
FLOWERS FOR EVERY OCCASION
EV 4-6612 EV 4-3521 NIGHTS

BALLANTYNE'S
EV 4-0555
One No.—3 Phones. Charge by Phone

13 CEMETERIES AND BURIAL PARKS

Royal Oak Burial Park
(MUNICIPALLY OWNED)
Chapel for cremation services. Special plots for cremated remains. For particulars, phone GR 9-3213

14 ANNOUNCEMENTS

SHOP
THE
AMAZING
GIFT
GUIDE
IN
CLASSIFIED
EVERY
DAY
TILL
CHRISTMAS

The Gift Guide features a treasure chest of sparkling practical gifts for everyone on your list. Pick the gifts, select the store then be off on your whirlwind shopping tour. Look at it now.

MARY WORTH

14 ANNOUNCEMENTS

!! TONIGHT !!
8 P.M.
ATLAS THEATRE
COME AND HEAR THE MAN TO WHOM THE CITY IS NOW TURNING!
DON SMITH
THE MAN WHO HAS DRAWN THE LARGEST AUDIENCES IN VICTORIA'S CIVIC ELECTION HISTORY!
ALSO HEAR
JOHN CARLOW
VICTOR W. WILLIAMS
BRUCE PASSMORE
ALAN E. BIGELOW
(Candidates for Aldermen)
Sponsored by the Victoria Civic Voters' Association

THREE MAYORS
And twenty aldermen were baked in a pie and who will be elected is the question in the sky. But we with BELTONE hearing aids are sure of this one thing, that you can buy no better be you citizen or king. If people seem to mumble and you can't hear what they say, then take yourself a tumble and have a test today! Humphrey Golby isn't running for mayor but many Victorians have great confidence in him when it comes to hearing corrections. Northern Audio Company 222 Scollard Building. EV 5-3103.

THE APOLLO ART GALLERIES
Take Pleasure in Announcing
PERCEPTION OF VISUAL BEAUTY
An exhibition of paintings by Miss Gertrude Snider, from Dec. 8 to Dec. 22, 10 to 6 weekdays. Admission Free.
1106 Broad St.

MOOSE BAZAAR LUCKY TICKET numbers: Doll, 587; tablecloth, 4588; tombolas, 410, 989, 326, 1785, 761, 891, 1065, 1623, 433, 1055, 1567, 855, 626 and 860.

HAVE YOU DINED AT KING Arthur's Round Table, the home of gracious dining? Please phone EV 5-5331 for reservations.

BOOKS ARE THE LANDING GEAR of most flights of genius.
THE HAUNTED BOOKSHOP
845 Fort Street EV 2-1427

HOLLY BAZAAR RAFFLE WINners. A. J. Mawson; G. W. Graham; Leslie Marrion.

15 COMING EVENTS

JACKPOT
$125 at 59 calls
and over $200 more in prizes at the
BINGO
IN ST. PATRICK'S HALL TRENT STREET
(Off Fort, near Foul Bay, opposite Safeway. Take Willows bus to end of Trent, walk one block down Trent.)
8 p.m., Wed., Dec. 9
18 Games $1.00; Extra Cards 50c
EXTRA GAMES
COMFORT AND COURTESY
Plenty of Parking
—turn left on Lee Ave. as you come from town.

BINGO — BINGO
I.O.F Court Victoria
THURS., DEC. 10
8 P.M.
K. OF P. HALL
Cormorant Street
• Two Attractive Jackpots
• Four Extra Games 25c
Admission $1. 18 games.
Extra cards 50c.
Special Extra Surprises

BINGO — BINGO
You will be helping a worthy cause and a chance to win good cash prizes at V.A.B.A. Bingo every Tuesday, 8 p.m., Club Sirocco, 1037 View Street. Admission $1; extra cards 50c; extra 3 games for 25c. Top cash prizes. Parking lot. Doors open 6.30 p.m. Promoting baseball for boys.

KINSMEN GIANT
(2 NIGHT)
XMAS BINGO
MON. DEC. 14TH
TUES. DEC. 15TH
7.45 P.M.
MEMORIAL ARENA
$20,000 IN PRIZES
Tickets now at
EATON'S BOX OFFICE

TUESDAY, DEC. 8TH
8 P.M.
ATLAS THEATRE
Come and hear the man to whom the City is now turning!
DON SMITH
The man who has drawn the largest audiences in Victoria's Civic Election history!
ALSO HEAR
JOHN CARLOW
VICTOR W. WILLIAMS
BRUCE PASSMORE
ALAN E. BIGELOW
(Candidates for Aldermen)
Sponsored by the Victoria Civic Voters Association

ST. ANN'S PARENTS ASSOCIATION will be holding a Turkey Dinner at St. Ann's School, on December 13, 1959, and all are welcome. There will be a choice of 6 (six) sittings, starting at 1 p.m. until 6 p.m. Tickets are $1.50 per person—75c per children—and can be obtained from Mr. and Mrs. A. M. Baxter, 620 Rockland Place, phone EV 5-2012.

REAL OLD WORLD CHRISTMAS and New Year dinner at King Arthur's Round Table is a real experience. Phone EV 5-5331 now for reservations.

PARTNER WHIST, 8 P.M. TUESday and Thursday, C & C Hall, 40c. 904 Government. Doors open at 7 p.m.

20 LOST and FOUND

LOST, GREEN AND YELLOW BUDgie bird with black and purple markings, Shelbourne-Mt. Tolmie district. Reward. EV 3-1240.

LOST, CITY OR GORDON HEAD, 12-diamond cluster ring, emerald centre. Valued as keepsake. Reward. GR 7-6850.

LOST—BLACK LABRADOR, REward, EV 5-0722. Male, 1 year old.

20 LOST and FOUND

LOST—SET OF KEYS ON CIRcle, marked Canadian Westinghouse. EV 5-2560.

FOUND, WHITE CAT, WITH COLlar, also black cats. C.P.L., phone EV 4-9692, 10-5, not Sundays.

21 MALE HELP WANTED

OPENINGS
Exist in the
R.C.A.F. AUXILIARY
For Young Men to serve as
Fighter Controller Officers
Education Officer
Drill Instructors
Radar Technicians (Skilled)
For further particulars contact the Auxiliary Recruiting Officer Monday or Thursday evenings between 8 and 10 at 1212 Quadra St.

ENROLL NOW
WELDING
Home Study, Shop Practical
Refrigeration, Air Cond.
TV, Industrial Elec.
Diesel, Auto Mech.
Drafting.
Chicago
Vocational Training
Gov't Approved.
4109 Hawkes Ave.
GR 9-5830.

BY LARGE ESTABLISHED MAchinery house, responsible man, preferably with counter sales experience and knowledge of industrial supplies, machinery, pumps, etc. Apply to Victoria Press, Box 1200, in own handwriting, stating age, experience, marital status and salary expected.

AUDITORS—INCOME TAX, $5,580-$6,780 at Vancouver, Victoria and Penticton, B.C. Full particulars on posters at office of the Civil Service Commission, National Employment Service and Post Office. Apply immediately to Civil Service Commission, 6th floor, 1110 W. Georgia St., Vancouver 5, B.C.

BY WELL-KNOWN APPLIANCE firm, experienced TV technician for outside calls. Truck supplied. M.S.A. benefits. Victoria Press, Box 1195.

RETIRED BANK EMPLOYEE REquired for part-time help in professional office. Reply to Victoria Press, Box 1191.

BOYS, AGE 9-13, EARN GOOD pocket money selling Star Weekly. 1 day per week. For interview phone EV 4-0597.

JANITOR SERVICE IN 7-SUITE apartment block. Suite available if required. Arthur E. Haynes Ltd., EV 3-3823.

WANTED, PART-TIME BOOKkeeper. Phone EV 4-0860.

22 SALESMEN, AGENTS

EXPERIENCED CLOTHING salesman for high-quality shop. 40-hour week, M.S.A. benefits. Permanent position to the right man. Please apply in own handwriting to Post Office Box 1056, Victoria.

REAL ESTATE AGENT FOR real estate office. Profit sharing plan offered to right man. Victoria Press, Box 1137.

26 FEMALE HELP WANTED

FIRST-CLASS STENOGRAPHER
Good Salary and Fringe Benefits
APPLY IN PERSON
Asst. Manager's Office
EMPRESS HOTEL

EXPERIENCED WAITRESS, FREE to work days or evening shift. Apply in person, 10 a.m. to 11 a.m., Tuesday and Wednesday, 1318 Blanshard Street.

LEGAL STENOGRAPHER WITH shorthand and some bookkeeping preferred; also part-time help required. Reply to Victoria Press, Box 1190.

WANTED, ONE PART-TIME, ONE full-time bookkeeper. State qualifications and salary expected to Victoria Press, Box 1192.

WAITRESS FOR NIGHT SHIFT. Steady employment. Apply in person after 7 p.m. MacMillan's Restaurant, 617 Gorge Road.

EXPERIENCED HAIRDRESSER for Oak Bay Salon. State qualifications, age, etc., to Victoria Press, Box 1199.

SENIOR SCHOOLGIRL FOR mothers help, mornings, during Christmas vacation. Kindly call at 1606 Bank St.

COMPANION HELP FOR ELDERLY widow. Live in. Oil heat. Victoria Press. Box 875.

WOMAN TO BABY-SIT IN EXchange for room and board. Call EV 5-0345.

HOUSEKEEPER WITH COOKING experience for rest home; $100 a mnth and board. EV 3-9412.

EXPERIENCED LADY FOR SEWing, alterations. 801 Yates.

27 TEACHERS WANTED

APPLICATIONS
Applications will be accepted for the following teaching positions:
CRANBROOK ELEMENTARY SCHOOLS:
1—Grade 2.
1—Grade 3.
All applicants please state qualifications regarding Certification, years of experience, and if B.C. Certification, and enclose latest Inspector's Report.
Salary Schedule: Elementary—$2,900 - $5,400.
Address all communications to:
Mrs. Gracie McNeil,
Secretary-Treasurer,
School District No. 2 (Cranbrook),
P.O. Box 850,
Cranbrook, B.C.

SCHOOL DISTRICT NO. 67 (LADYSMITH)
Home Economics Teacher Wanted. Position available at Ladysmith Junior-Senior High School from Jan. 1, 1960. Salary as per schedule in effect—including PTMS Medical Plan. Written application and copies of reports will be accepted by the Secretary-Treasurer, School District No. 67 (Ladysmith), Drawer 373, Ladysmith, B.C.

29 SITUATIONS WANTED MALE

FOR SMALL PARCEL DELIVERY, Christmas trees, odd jobs done reasonably, lawns cut, light moving and basements cleaned. EV 5-2585.

HAVE YOUR TREES EXPERTLY and safely topped, removed, pruned and sprayed. Capital City Tree Service. EV 3-6452, EV 3-1805

ART WHITTAKER AVAILABLE immediately for plastering or stucco repairs, or new work. Ph GR 7-6064.

DON'T WAIT FOR SPRING. PREpare your garden now. Free estimates. Call after 6 p.m., EV 5-0362.

WANTED, WINDOW CLEANING work, or any other work. EV 3-4101 or Room 6, 527 Esquimalt Road.

TREES REMOVED, TOPPED, pruning; 23 years' experience. EV 5-6547.

HANDYMAN WITH ½-TON PICKup and tools will do any job. Phone GR 8-4571.

FULLY QUALIFIED CARPENTER seeks employment. References. Hourly or contract. EV 4-0894.

BEER BOTTLES BOUGHT, RUBbish cleaned up. Island Junk, EV 3-0343.

EXPERIENCED BUTCHER REquires part or full time work. Ph. EV 4-7652.

RUBBISH HAULED, BASEMENTS cleaned. EV 4-6718, after 5 p.m.

DUTCHMAN WANTS WORK, ANY kind of jobs. Please call EV 5-6339.

VET WANTS WORK. ODD JOBS, painting. Reasonable. EV 5-9675.

GARDENING, PRUNING, LAWNS, leaves. $1 hour. EV 4-2412.

30 SITUATIONS WANTED FEMALE

ALL TYPES OF FLOORS EXpertly cleaned, waxed and polished by machine. Homes our specialty. 'Gregg's. Established 1920. EV 4-5023.

WOULD LIKE BABY SITTING during day while mother shops or works. Or take care of elderly lady. Apply Miss Gibbard, 1029 Douglas.

TELETYPE OPERATOR, 6 YEARS experience, teletype and tape. Day work. GR 5-1759.

WOULD LIKE JOB AS CLERK, experienced, full or part time; able to work evenings. GR 9-6026.

WILL CARE FOR CHILDREN, MY home, New Year's Eve or Christmas Eve. 75c an hour. EV 2-4572.

SUPERVISED BABY-SITTING, $1 for 3 hrs. 505 Marigold St. Morning. GR 9-1232 or GR 9-6763 eves.

TWO RELIABLE BABY SITTERS. EV 3-0159 and EV 3-1689. Adults.

EXPERIENCED ADULT BABY sitter. Evenings. EV 2-4963.

RELIABLE CHILD CARE MY home, day, week, month. EV 3-8379.

RELIABLE DAYTIME CARE, MY home, Lake Hill district. EV 5-5697.

IRONING, YOUR HOME. REFERences. Call after 6 p.m. EV 4-2507.

HOUSEWORK BY THE DAY. PH. EV 5-2168.

36 BUSINESS SERVICES

BRICKLAYERS

ALL TYPES OF MASONRY WORK H. A. (Sandy) Ormiston. EV 4-6777.

BULLDOZERS

BULLDOZING AND CLEARING, road grading and backfilling. The right machine for every job. JOHN D. KISSINGER, JR. EV 3-8425 Days — EV 2-3947 Nights

BOB SOUTHWELL, BULLDOZING. Free Estimates. EV 5-1132.

CARPENTERS

HAVE YOUR CARPENTER WORK done now. Gutters cleaned, roof and chimney repairs. Steps, fencing, verandahs jacked up, foundation leveling, ceilings lowered, insulating, plaster patching, stucco repair. Over 20 years experience. Phone anytime EV 2-1369.

BUILD, REPAIR ANYTHING. ALterations, finishing, cabinet work. Foundations levelled, jacked up, repaired. Hour or contract. EV 2-4644.

CARPENTER REPAIRS, ALTERAtions, gutters, stairs, tile and cement. H. Pistell. EV 2-8602.

CARPORTS, RUMPUS ROOMS, repairs, alterations. Ph GR 9-3093 after 5.

ALL HOME REPAIRS, ADDITIONS, alterations, rumpus rooms. For satisfaction, phone EV 2-0187.

I WORK ALONE. NO OVERHEAD. Fully qualified union carpenter. Free estimates. GR 9-3322.

HOME REPAIRS, CABINETS, steps, gutters and fencing. EV 3-7926.

CARPETS AND LINOLEUM

HOURIGAN'S CARPET & LINO. Supplied and installed. Estimates free. 715 Pandora. EV 6-2401.

V.I. FLOOR CENTRE LTD. FREE estimates. EV 4-7314.

CEMENT

P. & D. CEMENT CONTRACTORS. Walks, steps, patios, basements, mastic floors, septic tanks. Work guaranteed. Estimates. EV 4-9793. EV 4-4089.

FARMER CONSTRUCTION LTD. GUARANTEED CONCRETE WORK, ROCK BLASTING, SEWERS AND DRAINS, ETC. PHONE EV 4-0511.

H. A. VANDERBYL, CEMENT AND terrazzo tile contractor. Phone GR 9-4241.

BIRKETT CEMENT CONTRACtor. Work guaranteed. Estimates. GR 9-2885.

CONTRACTORS

Farmer Construction
Repair Department, EV 4-0511.
Prompt Service

G. H. WHEATON LTD.
Repairs Alterations EV 2-2159

LIVING ROOM CEILING LOWERed to 8 ft., with gyproc, lath and plastered, $75 complete. Also alterations and plaster repairs. Phone EV 3-0036.

HOME BUILDING REPAIRS. H. E. Fowler and Sons Ltd. EV 5-2496.

HOME REPAIRS, GUTTERS, CEment work. Terms. Eves. EV 4-3830.

DRESSMAKING

DRESSMAKING, ALTERATIONS. Phone EV 6-1225. EV 5-3703.

ELECTRICAL CONTRACTORS

FREE ESTIMATES
Complete Wiring Installation. Older houses rewired. J. McCoy. GR 9-5951.

TROUBLE CALLS AND WIRING. C. Gilmore, EV 4-6629.

FLOORING AND FLOOR SANDING

ALL TYPES OF FLOORS EXpertly cleaned, waxed and polished by machines. Homes our specialty. Gregg's, established 1920. EV 4-5023.

M. & M. FLOOR CO. LTD. FLOOR laying, sanding, finishing. Free estimates. EV 4-0403. GR 9-2058.

V.I. FLOOR CENTRE LTD FREE estimates. EV 4-7314.

FURNACE REPAIRS

FURNACE OIL BURNER REPAIRS and service. Model Sheet Metal. EV 3-3915.

FOR RESULTS USE CLASSIFIED ADS.

36 BUSINESS SERVICES

OIL BURNER SERVICE
DAY OR NIGHT
EV 4-9268
Free estimates on installations

GUTTER CLEANING

GUTTERS DOWNPIPES
Cleaned Repaired and Renewed
EV 3-3915
MODEL SHEET METAL
2010 DOUGLAS STREET

HAIRDRESSERS

PRIMROSE BEAUTY SALON
414 Scollard Bldg. EV 3-5331
Hair Coloring Experts

TYRRELL'S BEAUTY SALON
Hair Styling Specialists
609 Courtney Street EV 3-6831

HALF PRICE PERMS. NEW RAY Beauty, 920 Pandora. EV 4-3644.

DOMINION HAIRDRESSING Salon, Dominion Hotel. EV 4-4126.

LANDSCAPING

Barker Landscaping
FREE ESTIMATES EV 2-8322

LANDSCAPING, LAWNS, ROCK work, etc. Molholm, EV 2-0237.

LAUNDRIES

THRIFTY-WASH LAUNDROMAT IS open 7 days a week. Wash 25c, dry 10c. EV 6-2895. 3453 Quadra.

PAINTERS AND DECORATORS

Island Decorators
PAINTERS PAPERHANGERS
SPRAY PAINTING
CONVENIENT TIME PAYMENTS
Phones:
DAY EV 2-6059 NIGHT EV 2-1479

MAY I BE OF SERVICE TO YOU? Paperhanging, painting, repairs, etc. Discount rates for Christmas. Guaranteed clean, fast, efficient. Tommy Harker. EV 3-8773.

WEBB & SON
EV 4-6827. Paperhanging, painting. Quick, clean, reliable. First-class workmanship. Thirty years' experience Victoria. Terms if desired.

C. T. LONGMAN DECORATORS, painting, spraying, paperhanging. Free estimates. Phone EV 6-2813.

GREGG'S PAINT WASHING DEPT. Kitchen, bathrooms, etc. 38 years' experience. EV 4-5023. Estimates.

INTERIOR, EXTERIOR PAINTING. Free estimates. EV 3-0904 after 6.

$10 UP—ROOMS PAINTED OR PApered. D. Smythe. EV 2-3837.

G. DAVIDSON. PAINTING. QUICK service. $10 a room up. EV 3-3775.

JIM SAUNDERS, PAINTING AND DECORATING. GR 7-2174.

$10 PAINTS CEILING AND WALLS of rooms average. EV 2-4758.

$10 PAINTS CEILING AND WALLS of rooms 10'x12'. EV 2-4758.

$10.00 PAINTS CEILING AND walls of rooms 10' x 12'. EV 2-4758.

PAVING

O.K. PAVING
Free Estimates. Convenient Terms
760 TOPAZ DAY OR NIGHT
EV 5-1812

PHOTO ENGRAVING

PHOTO ENGRAVING
Half Tone—Line and Color
Engraving—Commercial Art
ISLAND ENGRAVERS
649 Pembroke. Just Below Douglas
Phone EV 2-8831

PLASTERERS

PLASTERING, STUCCOING AND patching. Work guaranteed. Phone GR 7-1681.

PLASTERING, STUCCO. FREE Estimates. J. Hamilton. EV 3-3925.

PLUMBING AND HEATING

PITT & HOLT LTD.
J. WELHAM, Prop.
Plumbing, heating, installations, furnace repairs, sheet metal work, oil burners and appliances. Financed under home improvement plan. 602 Esquimalt Rd. EV 3-1413.

S. H. BROWN REG. PLUMBER. Specializing in repairs, remodelling. Reasonable. 24-Hour. GR 9-5641.

W. A. WILKINSON PLUMBING service: New work, repairs. Free estimates. 2543 Scott St. EV 5-4752.

C. J. McDOWELL LTD. PLUMBing and heating. 1000 Douglas. Phone EV 3-4138.

REFRIGERATORS

EXPERT FRIDGE AND FREEZER repairs. Prompt service. EV 6-2744. GR 9-3774.

ROOFING AND INSULATION

Parker Johnston Ltd.
1314 BROAD ST. EV 2-9181
Roofing. Insulation at its very BEST. Over 40 years combined experience to stand the TEST.

VICTORIA ROOFING AND INSULATION COMPANY
917 FORT
EV 2-2331 EVENINGS, EV 4-4818

ROOFING, SIDING, INSULATION, ROOF AND GUTTER REPAIRS.
CAPITAL CITY ROOFING
1920 OAK BAY EV 3-5911

$5 STOPS THAT ROOF LEAK, gutters, down pipes repaired. EV 2-3837.

SAW AND LAWN MOWER SALES AND SERVICE

IRA BECKER SAW SERVICE
Saw and lawnmower sharpening. Quality workmanship, fast service. 612 Cormorant. Phone EV 4-8742.

LOU'S LAWN MOWER SERVICE
Locksmith—Sharpening Services
642 CORMORANT — EV 5-2714

ENJOY
A REED SHARP TOOL.
COOK AND VIEW. EV 3-8327

TREE SERVICE

SCIENTIFIC PRUNING, SPRAYing, fruit and shade trees, trees felled. Chemical spraying, brush, grass, weeds. Chas. A. Cowie. Tree Surgeons Ltd. (Licenced and insured) EV 2-1676; eves. EV 3-1668.

PRUNING, FELLING, SAWING. Dangerous trees removed. E. Carlsen. EV 3-6483.

WASHING MACHINES

KER ELECTRIC. AUTHORIZED Beatty Service. 1119 Fort. EV 2-3425.

37 PROFESSIONAL SERVICES

ACCOUNTING

ANY PORTION OF BOOKKEEPing undertaken. Leave accounting problems, tax returns, monthly statements, etc., to me. Moderate terms. EV 2-6414.

ACCOUNTING, BOOKKEEPING services for small businesses. Weekly, monthly part-time. Reasonable. EV 3-3955.

CHIROPRACTOR

CHIROPRACTOR J. T. BEESLEY, D.C., Scollard Bldg. EV 5-2914.

PRIVATE DETECTIVES

VICTORIA'S OLDEST LICENSED and bonded private detectives.
NATIONAL INVESTIGATION AGENCY LTD.
Advice Free and Strictly Confidential
24-Hour Service EV 4-9814

RESEARCH SERVICE LTD.
656A Yates EV 3-5323 24 Hours

39 PERSONALS

ALCOHOLICS ANONYMOUS
Have you a drinking problem? If you have a sincere desire to stop drinking phone EV 3-0415 or write Box No. 1, Victoria, B.C.

LONELY? FOWNHOPE CHRISTmas party, Dec. 19, 8 p.m. Phone EV 4-0658.

40 BUSINESS PERSONALS

OH DEAR!
It's almost here! Yes, I'll meet you at Sansha Hall Friday, December 20th as you suggest, to see "The Wendigo". Rushing down to Karolyn's on Estevan to buy the prettiest frou frou lingerie for Rue for Christmas.
LOVE VIV

DEAR ABBIE:
Xmas almost here and my wife left me. She said she was tired of shopping every day and never having food in the house. What do you advise?
—Working Man.

Dear Working:
Simple solution. Make arrangements to always have plenty, and a good variety, of food in your home, and cut her shopping and meal preparation time in half and save money at the same time. Phone Consolidated Food Service, EV 6-2623, buy a freezer and your worries will be over. Good luck.
—Abbie.

BIRKS
JEWELLERS, SILVERSMITHS
Jewellery and silverware skilfully repaired or made over by Birks craftsmen. Silverware repaired and replated. All watch repairing done in our shop and guaranteed for one year. Pearls and beads restrung. Diamonds and precious stone jewellery sold on consignment. Estimates gladly given without obligation.
706 YATES ST. EV 2-4241

GILMAR POTTERY STUDIO
Makes fine wheel-thrown pottery for your gift needs. Phone EV 5-8114 or GR 5-2673, or call at 814 Balmoral. Pottery tuition also.

YOUR DOUBLE BREASTED SUIT can be made single-breasted. See Morisse 2630 Douglas EV 3-2038.

FUR REPAIR SERVICE
Remodel, repairs. Call, deliver. Paul. 205 Beach Drive. EV 2-3380.

CALL US FOR A COMPLETE overhaul of your sewing machine. EV 4-3021. Taylor & Co., 816 Fort.

BEST LUNCH IN TOWN FOR $1 at KING ARTHUR'S ROUND TABLE.

THOUSANDS USE TEENJORE FOR ECZEMA. Lingtan for piles. At Eaton's and all drug stores.

J. COOPER, TAILOR. ALTERAtions, repairs. 635 Fort. EV 3-4693.

THE IRISH MYSTIC COUNSELOR, appointments only. Ph. EV 2-9704.

42 EDUCATION

GOOSEY GANDER
Kindergarten and Nursery School. 3938 Telegraph Bay Rd. GR 7-3731. Transportation

MARIGOLD KINDERGARTEN AND Nursery, 505 Marigold Street, Scout Hall. Children 2-5 years. $7 per month for morning or afternoon classes. All-day care and grade 1. GR 9-1232. 9 to 1.

EXPERIENCED COACHING IN all high school math. EV 4-9460.

TRAIN NOW — SPROTT - SHAW School of Business. 1012 Douglas

43 DANCING

ACADEMY BALLROOM DANCING
Register Now for Fall Classes
Private Lessons Daily
1012 Douglas. EV 3-1643

EILEEN'S SCHOOL OF DANCING. Ballet, tap, baton twirling. Baby class. 749 Broughton. Res. EV 3-8247.

60 FUEL

COAL

ORDER NOW
KILN-DRY KINDLING
$8 CD.; $12 1⅛ CDS.
PLANER ENDS
$7 PER CD.; $10 1⅛ CDS.
12 SACKS DRY KINDLING
DEL. IN BASEMENT, $5

COAL SPECIAL
Victory egg $18.35 per ton
Victory lump $19.35 per ton

Prest-to-Logs and Packaged Coal now available for pick-up service at our new location 2333 Government St. yard entrance on Douglas St. (next to the Dairy Queen)

HARKNETT FUEL LTD.
EV 4-2647 — EV 4-9[illegible]
2333 GOVERNMENT

McLEOD RIVER HARD COALS

	Ton	½-Ton
LUMP	$25.30	$13.15
EGG	$24.75	$12.90
NUT	$19.25	$10.13
STOKER McL. AND COMOX	$19.25	$10.15
COMOX COBBLE	$22.85	$11.90
COMAC FURNACE MIX	$20.40	$10.70

KIRK COAL
517 Esquimalt Road
Phones: EV 2-8181 EV 5-1222

COAL THAT LASTS—HIGH HEAT McLeod River, Midland, Commander, Comox, Economy Furnace Blend, Canmore Briquettes, Brix-Mix, Special Stoker Blend.
METER-MEASURED OIL SERVICE
Richard Hall & Sons Ltd.
Service Since 1861
746 Fort St. Phone EV 4-1431

FEATURING DIPLOMAT LUMP $19.35; egg $18.35; nut $16.00. Also Pres-to-Logs and millwood. Cameron Active Fuels Ltd., 723 Cormorant. EV 3-3121.

WOOD AND SAWDUST

EXTRA SPECIAL ON FIR WOOD AND SAWDUST
Trucked From Up-Island Fir Slabs and Blocks:
2½ Cords $11.95
5 Cords $23.45
Good, Coarse Fir Sawdust:
By Blower, 2 Units $12
By Bulk, 2 Units $9
Planer Ends
1 ft. to 2 ft.
2 cords $10
Best Fuel Co. Ltd.
Phone EV 4-5524

60 FUEL

XMAS SPECIAL
DRY-LAND WOOD
HALF PRICE
Stove length, medium size
Block and Slab
Easy to split—No cedar whatever. Good for kitchen, heater, furnace or fireplace. No sawdust or rubbish.
2½ CORDS $8.00
5 CORDS, ONLY $15.00
COARSE SAWDUST
CLEAN AND SCREENED SPECIALLY FOR FURNACE
2 UNITS, BLOWER, $10
4 UNITS, BLOWER, $19
Warning: It is going to be a cold winter. Mills will have a long shutdown at Christmas and New Year. So buy now and save and be safe.
WHOLESALE FUEL
EV 5-7611

Special - 3 Days - Special
Dryland Mill Wood, medium size, block and slab, stove lengths, clean and ready to burn.
Save on Splitting
GOOD FOR ALL-ROUND USE.
2½ CORDS only $10.00
5 CORDS only $19.00
Fir Sawdust
Double screened for kitchen and furnace.
3 UNITS, Blower $12.00
Agricultural Sawdust
2 Units $6.00
Dry Shavings
2 Units $6.00
IMMEDIATE DELIVERY
O.K. FUEL CO.
760 TOPAZ
EV 4-2452 EV 5-1812

WOOD — WOOD
12" medium slab and block wood. All fir—guaranteed no cedar.
2½ Cords $10.00
5 Big Cords $19.00
1 Cord Planer Ends $7.00
2½ Cords Bark $17.00
2 Cords 2' and 3' Wood $7.00
IDEAL FUEL CO., LTD.
2735 Bridge St.
PHONE EV 2-2832
OPEN 8 A.M. - 8 P.M. — EV 2-4623

HAND PICKED FIR MILLWOOD
2½ Cords $14.00
DRY FIR MILLWOOD
1 CORD $10.00
2 CORDS $19.00
DRY FIR SHAVINGS
3 UNITS $9.00
EMPIRE FUEL LTD.
739 PANDORA AVE. EV 2-2424

ISLAND FUEL
DRYLAND FIR
No. 1 Douglas fir wood, thick bark slabs mixed with inside blocks.
2½ Cords $11.00
5 Cords $20.00
Bone-dry fir, hand picked
1 cord $8 - 2 cords $14
Phone EV 2-3834;
eves. EV 2-1973

Free—Wood—Free
HAULING CHARGES ONLY
CEDAR WOOD
Dry 12" Cedar
3 CORDS $5.00
2 CORDS $4.00
Best Fuel Co. Ltd.
2735 Bridge St.
Phone EV 4-5524
OPEN 8 A.M. — 8 P.M.

SPECIAL CORDWOOD
Why should you struggle with wet sawdust and poor quality small millwood?
We have 12-inch dry Douglas Fir Cordwood; extra heavy, ideal for open fireplace and furnace.
1 CORD $11.00
1½ CORDS $16.50
2 CORDS $20.00
Formerly POLZ HILLCREST FUEL
PHONE EV 4-3015 ANYTIME

WOOD AND SAWDUST
Dry Coarse Fir Sawdust, 3 units blown $15
Up-Island Fir Sawdust, 3 units $18
Dry Fir Split Wood, 2½ cds. $10
Dry Furnace Wood, 2½ cds $11
Wood, EV 5-5035;
Sawdust, EV 4-9068
HIGHWAY FUEL

Free—Wood—Free
12" plywood, bone dry planer ends, guaranteed 100% fir and dry; good for starting fire and stove. 1 week.
Only Handling Charge
1 Cord 2 Cords
$3.50 FIR $5.00
HILLCREST FUEL
EV 4-3015 Anytime

KILN DRY 100% FIR PLANER ENDS
2x4, 2x6, 2x8, etc. 12" lengths. Hand picked, no rubbish.
1 Cord $7 — 1½ Cords $10
SOOKE FUEL. EV 2-2211, EV 3-8975

HAND-PICKED FIR
2½ cords for $12. Delivered in Langford and Colwood.
BASI BROS. EV 4-6780

SHAWNIGAN FUELS
SPECIAL SALE
DRY DOUGLAS FIR
BIG BLOCKS AND SLABS
EV 4-5620

PRES-TO-LOGS
In driveway, 60, $5.90; 120, $10.35; 240, $19. EV 2-9395 anytime.

BONE DRY CEDAR BLOCKS, hand loaded, clean, all uses. 3 cds $7. Kudra. EV 3-8885.

2 FT. MILLWOOD FOR DRUM furnace or fireplace. 2½ cords only $10.00 O.K. Fuel EV 4-2452

ALL FIR BARK, 2½ CDS. $13.50. Immediate del. Kudra. EV 4-1755

BONE DRY PLYWOOD KINDLING, 3 cds $7. Kudra. EV 3-8885.

BONE-DRY 12-IN. CEDAR, 2½ cords only $6.00. OK Fuel. EV 4-2452.

INDEX TO WANT AD HEADINGS

Classification	No.	Classification	No.	Classification	No.
Acreage for Sale and Wanted	156	Flats and Apts. Wanted	130	Personal	39
Announcements	14	Florists	12	Professional Services	37
Auto Repairs and Service	108	Foreign Import and Sports Cars	101	Personal Loans	140
Auto Body and Painting	109	Fuel	60	Pets	90
Births	1	Funerals	6	Property Wanted	155
Boats and Marine	80	Funeral Directors	10	Property for Sale	154
Business Personals	40	Furniture	62	Room and Board	120
Business Opps.	145	Garden Supplies	7	Rooms to Rent	121
Business Services	36	Halls, Stores and Offices to Rent	137	Rooms Wanted	122
Card of Thanks	8	Hotels	116	Situations Wanted Male	29
Cars for Sale	100	Housekeeping Rooms to Rent	125	Situations Wanted Female	30
Auto Financing and Insurance	110	Housekeeping Rooms Wanted	126	Vacation Guide and Summer Resorts	118
Cars and Trucks Wanted	112	Houses to Rent Furnished	132	Salesmen and Agents	22
Coming Events	15	Houses Wanted to Rent	134	Swaps	84
Country Homes and Properties	151	Houses for Sale	150	Teachers Wanted	27
Cottages and Campsites	117	In Memoriam	9	Timber	81
Dancing	43	Listings Cancelled	148	Trailer and Trailer Camps	111
Deaths	5	Listings Wanted	149	Trucks	106
Education	42	Lost and Found	20	Wanted Male Help	21
Engagements		Marriages		Wanted Female Help	26
Exchange Real Estate	147	Miscellaneous to Rent	138	Wanted to Borrow	142
Farms for Sale and Wanted	158	Miscellaneous for Sale	82	Wanted to Buy Houses	153
Flats and Apts. to Rent, Furnished	128	Miscellaneous Wanted	83	Wanted to Rent Miscellaneous	135
Flats, Apts. Rent Unfurnished	129	Monumental Works	11		
		Mortgage Loans	141		

NEED CASH FOR CHRISTMAS SHOPPING? SELL YOUR "DON'T NEEDS" WITH A CLASSIFIED AD

61 BUILDING SUPPLIES

"FOREST" CEDAR SIDING

WHAT IS FOREST SIDING?

Made of dry 1½" stock in 10 and 12-inch widths. "FOREST" siding is a new type of siding obtained from specially selected cedar logs sawn to show the beauty and character of knots, burls, etc.

APPEARANCE?

For homes and buildings where a distinctive and pleasing appearance is desired, enhanced by heavy shadow lines. Sound intergrown knots ranging in size from 2-inch in 6-inch widths to 4-inch in 12-inch widths add to the rustic appearance of this grade.

WHAT ARE ITS QUALITIES?

"FOREST" siding, with its substantial thickness and greater wood volume, adds to the structural STRENGTH and solidity of the building.

The design of "FOREST" siding ensures a tight weather seal at the lap which, together with its thickness and flush-to-base principle, makes excellent material from the INSULATION standpoint.

"FOREST" siding represents an ECONOMY to home-builders. Costing less than most other types of siding the lap design ensures easy fitting and speedy application at less labor cost.

HOW IS IT APPLIED?

As easily and quickly as common shiplap. Each piece of "FOREST" siding fits snugly on the one below and requires only one mitre cut.

HOW CAN IT BE FINISHED?

If a natural finish is desired, use equal proportions of raw linseed oil and any well-known brand of waterproof sealer. This not only protects the wood surface, but also brings out the natural beauty of the knots and the grain. If a colored finish is desired "FOREST" siding can easily be painted. It is recommended that a sharp instrument be used to score the finished product underneath the butt (where it will not show) to stop formation of a vapor barrier.

WHEN YOU BUY SPECIFY "FOREST" CEDAR SIDING

BRITISH COLUMBIA FOREST PRODUCTS LTD.
Fir, Hemlock and Cedar Lumber Products
Plywood
Cedar Shakes
PRES-TO-LOGS
(Victoria Sawmill Division)
Phone EV 5-3331
371 GORGE ROAD E.

SHAWNIGAN LUMBER YARDS LTD.
2000 Government St.
"Quality at the right price"

A VARIETY OF USEFUL ITEMS . . .

1. Adjustable steel clothes closet rods, for spans up to 48", each $1.25; 74", each $2.00
2. Bath and shower enclosures. Translucent accordion-type sliding door for recessed bath. From $34.50
3. Fiberglas 1" thick by 24" wide, length as required, excellent for wrapping exposed pipes, hot-water tanks, protection for trees and shrubs, sound insulation, etc. Per lineal foot 25c
4. Picture frame moulding. 6 patterns to choose from, clear yellow cedar. Per lineal foot, from 10c to 24c
5. Medicine cabinets. All steel construction, in-the-wall type, adjustable glass shelves, opening size 14"x24", mirror size 16"x26". Each $15.00
6. Table legs. In natural maple, walnut, mahogany and black enameloid. Ideal for coffee tables, hi-fi sets or television sets. Lengths from 4" to 28". Per set (with hardware), from $3.00 to $7.90
7. Kayak kits for kids. With Christmas approaching, this would be a really nice surprise for the small ones. Easy-to-follow assembly instructions included in each precision-cut kit. 7' length $11.66; 8' length $13.88
8. Ping-Pong tables. Regulation size 5'x9'x30" high. ½" thick, 5 ply fir, unpainted 2-piece tops $11.50; ¾" thick, 7 ply fir, unpainted 2-piece tops $15.95; 2 trestles 8' in length (our own factory made) pair $7.75. A nice family present that provides fun the year round.
9. Now is the time to spruce up that rumpus room before the holiday. We carry a full line of LATEX PAINT. With 20-minute drying time, you can do a room of several colors in one evening and clean up with tap water.

SHAWNIGAN LUMBER
"Below the 'Bay' on Government Way"
EV 2-7261

READY MIX CONCRETE
BUTLER BROTHERS
AGENTS FOR "LAFARGE" CEMENT
PHONE DIRECT FOR PROMPT SERVICE
DELIVERY SIX DAYS A WEEK
GR 4-1121

NEW LUMBER CLEARANCE SALE. Must be sold. Shiplap, 2x4, 2x6, 2x8, etc. Reg. price $45 to $50 bm. Now $35 bm. Kudra, 750 Market Street. Ph. EV 3-8885.

61 BUILDING SUPPLIES

STEWART & HUDSON LIMITED
EVERYTHING FOR THE BUILDER

Plywood Sale

We took all the accumulation of reject unsanded plywood from a well-known mill and offer these outstanding buys for one week only. All panels are suitable for subfloors, walls or roof — lining basements, garages, etc.—all panels are 4x8 unsanded reject grade—your save more in quantity. Priced per panel.

	1-9 Panels	10 Panels	30 Panels
5/16	$2.93	$2.63	$2.37
⅜	3.25	2.95	2.65
½	4.86	4.36	3.93
⅝	5.89	5.30	4.77
¾	6.50	5.85	5.27

More Plywood Cuts

10½x36x¼", Sanded, each 20c
17x36x¼", Sanded, each 20c
48x12x¼", Sanded, each 25c
16x21x¼", Sanded, each 25c
16x38x¼", Sanded, each 40c
48x22x⅝", Sanded, each 60c
48x22x¾", Sanded, each 95c
Dozens of other sizes not listed but available from stock 4x8x⅜ Weldtex No. 2, each, $4.16.

Ping-Pong Tables

To be sure of smooth, level table tops and no warping problems buy heavy duty 7-ply ¾" tops.
Reg. 5x9 size, No. 1 grade ¾", $15.95
Reg. 5x9 size, No. 2 grade ¾", $10.95
Demountable bases of ¾" $9.95

Save Money

on accordion-type folding doors. With the Easterner you get everything, spring steel frame, vinyl plastic covers in russet, beige or grey. Easy action. 32" wide, only $12.95. Buy 3 at one time, you pay only $11.95 each.

New Mahogany Plywoods

At big savings to you.
3x6x¼", Rotary Cut $1.62
32x8x¼", Rotary Cut $2.42
4x8x¼", Rotary Cut $4.96
4x8x¼", Vee Groove $5.92
4x8x3/16", Vee Groove $4.75
4x8x¼", Ribbon Grain $6.40
4x8x¾", Rotary Cut $13.44
4x8x¾" Ribbon Grain $16.00

Dry Spruce Shelving

Easier to work than fir—comes lower cost too—spruce is a popular shelving.
1x6, per lineal foot 11c
1x8, per lineal foot 15c
1x10, per lineal foot 19c
1x12, per lineal foot 24c

For That Man At Christmas

You can get a nice selection of Cummins Power Tools — just the type he would choose himself. Cummins Sabre Jig Saw, the handiest tool for any home craftsman. Only $53.50
Cummins Double Action Sander — America's only 2-way sanding action. Only $58.95
Cummins Electric Drill, ¼-h.p. — Geared chuck, complete, only $17.95
Cummins Favorite Maxaw 717 with 7" Sawing capacity. A few only reduced to $49.95

Kiddies' Playhouse

Drop down to our display lot and see the popular Kiddies' Playhouse. Floor area 8'x8' with 2 ft. veranda—leaving 6x8 house area. All plywood construction, Duroid roof, all painted including door and windows. Delivered and set up in your lot on wooden blocks, only $149.50
Terms if desired.

STEWART & HUDSON LTD.
405 GORGE ROAD
EV 2-2171, EV 2-2612
OPEN ALL DAY SATURDAY

"M-W" SPECIAL!
While They Last
COLONIAL WALLBOARD
4x7x¼
Per sheet, $3.50
PING PONG TABLE TOP
2-piece 5x9x⅝
Per set $7.95

LAST CALL!

IT'S NOW LESS THAN 3 WEEKS UNTIL CHRISTMAS. LAST CALL TO PAINT UP AND FIX UP BEFORE THE FESTIVE SEASON. ALMOST ANYTHING AND EVERYTHING CAN BE FOUND AT M-W — AT REASONABLE PRICES. TOO YOU'LL FIND OUR SALESMEN ARE FRIENDLY AND WELL INFORMED. FEEL FREE TO DROP IN ANYTIME AND DISCUSS YOUR PROJECT.

DO-IT-YOURSELF!

MAKE HER A BEAUTIFUL ARBORITE OR FORMICA COFFEE TABLE. MANY ATTRACTIVE COLORS AND PATTERNS TO CHOOSE FROM—AND IT'S SO EASY. PRICES FROM $10.85.

DOORS

EXTERIOR DOORS, 1¾", GOOD QUALITY: WEATHERPROOF FIR PLYWOOD. GOOD CORE. AN EXCELLENT DOOR FOR THAT NEXT JOB. ONLY $9.50 EACH.

Monday To Friday, 8 a.m. to 5 p.m. Saturday, 8 a.m. to 12 noon.

ASK FOR YOUR FREE CALENDAR

LOOK FOR OUR SIGNS ON BAY JUST WEST OF GOVERNMENT.

LOTS OF FREE PARKING

The Moore-Whittington LUMBER CO. LTD.
On Bay Just West of Government St.
2614 BRIDGE ST. EV 3-7106

FENCING FOR LESS
50' COMPLETE $15.50
STORM SASH WEATHERSTRIPPING INSULATION
Combination Storm Doors $14.50
12'x20' Garage, complete $146.50
Saanich Lumber Yards
Open ALL DAY SATURDAY
3041 Douglas Street EV 5-2486

Television for Tuesday

Programs subject to last-minute changes by stations concerned.

Time	CBUT Channel 2	KOMO-TV Channel 4	KING TV Channel 5	CHEK-TV Channel 6	KIRO-TV Channel 7	KTNT-TV Channel 11	KVOS-TV Channel 12	KTVW Channel 13	Time
8.00		Captain Puget	Telescope		J. P. Patches		KVOS Classroom		8.00
8.30		Captain Puget	Telescope		Golden Rule School		Frisky Frolics		8.30
9.00		Movie	Dough Re Mi		Red Rowe		Burns and Allen		9.00
9.30		Movie	Play Your Hunch		On The Go		In School Viewing		9.30
10.00		Movie	Price Is Right		I Love Lucy		I Love Lucy		10.00
10.30		Gateway	Concentration	Movie	December Bride		Tugboat Annie		10.30
11.00		Gateway	Trtth or C'quences	Movie	Love of Life	Romper Room	Love of Life		11.00
11.30		Yankee Panky	It Could Be You	Movie	Two Serials	Romper Room	Movie		11.30
12.00	Movie (12.15)	Restless Gun	Queen for a Day	Movie, Lifelines	Movie	Brakeman Bill	Movie		12.00
12.30	Movie	Love That Bob	Wunda Wunda	Movie	Movie	Brakeman Bill	Movie		12.30
1.00	Movie	Music Bingo	Young Dr. Malone	Movie	Movie	Daily Male	Candid Camera		1.00
1.30	Movie	Curtain Time	From These Roots	Movie	As World Turns	Ding Dong School	All-Star Theatre		1.30
2.00	Helene: Nursery	Day In Court	House on High St.	Helene: Nursery	For Better, Worse	I Led Three Lives	For Better, Worse	Florian Zabach	2.00
2.30	Open House	Gale Storm	Split Personality	Open House	House Party	Movie	House Party	Douglas Fairbanks	2.30
3.00	Mantovani	Beat the Clock	King's Queen	Mantovani	Millionaire	Movie	Movie	Norm Paige	3.00
3.30	Consensus	Who Do You Trust	Movie	CHEK Circus	Verdict is Yours	Movie	Movie	Kiddie Karnival	3.30
4.00	TBA	American Band.	Movie	CHEK Circus	Two Serials	Life of Riley	Movie	Rod and Basil	4.00
4.30	Giant, Maggie	American Band.	Movie	Giant, Maggie	Edge of Night	Brakeman Bill	Movie	Cartoons	4.30
5.00	On Safari	Capt. Puget, Stgs.	King's Clubhouse	On Safari	Amos 'n Andy	Popeye Theatre	Fun-O-Rama	Dance Party	5.00
5.30	Sky King	Rin Tin Tin	King's Clubhouse	Sky King	J. P. Patches	Abbott and Costello	Fun-O-Rama	Dance Party	5.30
6.00	Scan: Bachelor	News	Quik-Drw McGraw	News	Patches, News	News	Fun-O-Rama, New	Country; City	6.00
6.30	Father. News	Trackdown	News	Movie	News	Badge 714	Brave Stallion	News, Sports	6.30
7.00	Seven Show	Viking Tales	Success Story	Movie	Garry Moore	Exposure	Life of Riley	Stage Seven	7.00
7.30	Time Out	Sugarfoot	Laramie	Movie	Garry Moore	Science Fiction	Whirlybirds	Paragon Playhouse	7.30
8.00	Chevy Show	Sugarfoot	Laramie	Chevy Show	Dennis O'Keefe	Medic	Mark Saber	Movie	8.00
8.30	Chevy Show	Wyatt Earp	McGee and Molly	Chevy Show	Dobie Gillis	Bishop Sheen	Dobie Gillis	Movie	8.30
9.00	Front Page Chall.	Rifleman	My Three Angels	Front Page Chal.	Tightrope	Wrestling	Rifleman	Movie	9.00
9.30	Canadian Startime	Philip Marlowe	My Three Angels	Canadian Startime	Red Skelton	Wrestling	Red Skelton	Movie	9.30
10.00	Canadian Startime	Alcoa Presents	My Three Angels	Canadian Startime	News	Movie	Garry Moore	Sports, Movie	10.00
10.30	Press Conference	Keep Talking	Phil Silvers	Press Conference	Twilight Zone	Movie	Garry Moore	Movie	10.30
11.00	News, Sports	News	News	News; Movie	Movie	Movie	News, Movie	Movie	11.00
11.30	Bowling	Movie	Jack Paar	Movie	Movie	Movie	Movie	T Spy	11.30
12.00	Bowling	Movie	Jack Paar	Movie	Movie	Movie	Movie	Florian Zabach	12.00
12.30		Movie	Jack Paar	Movie			Movie	Confidential File	12.30

61 BUILDING SUPPLIES

CUBBON BUILDING SUPPLIES LTD.
(Formerly Drysdales)
1720 COOK ST. EV 4-4411

SPECIAL ON TOOLS. A FEW SAMPLES:
Small Square 99c
Mahogany Level 99c
Orion Hack Saw 99c
Paint Roller with extra sleeve 99c
Six-piece Saw Set 99c
Key Hole Saw $1.20
Quality Axe $4.15

BARGAINS IN MONOSEAL PAINT: Gallons $4.50 Quarts $1.25
1x2—6-ft. bundles (12 pcs.) 72c
1x3—6-ft. bundles (6 pcs.) 45c
1x4—6-ft. bundles (6 pcs.) 60c
2x2—6-ft. bundles (6 pcs.) 60c
4x4 Three-Step Cedar Gutter 24c
400 pcs. 2x3—6', each 15c
400 pcs. 2x4—6', each 20c
600 pcs. 2x6—6', each 30c
600 pcs. 2x8—6', each 40c
600 pcs. 2x10—6', each 50c
600 pcs. 2x12—6', each 60c
4x8 ⅜ Weldtex No. 2. Reg. price $9.12. Our price $4.16
4x8 5/16 Etchwood No. 2. Reg. price $8.48. Our price $4.48
Pres-to-Logs, 11 for 99c
OPEN ALL DAY SATURDAY. EV 5-5821.

WINTER PROJECTS

Now is the time to fix up your attic, basement or spare room. Here are a few suggestions:
⅝"x6", 8" and 10" Knotty Pine Panelling, beautifully machined, good grade. Only $165.00 per M bd. ft. 1 small load reject $80.00 per M bd. ft.
12 sheets ¼"x4'0"x8'0" PV Colonial Board, slightly damaged, only $3.95 sheet.
17 sheets ½"x4'0"x8'0" Trendwall, only $5.25 sheet.
1x6 Knotty Pine Shelving, 7½c ft.
1x8 Knotty Pine Shelving, 10c ft.
1x10 Knotty Pine Shelving, 13c ft.
Door Jambs, 1⅜"x6" spruce, $3.50 set.
Storm sash, storm doors, weatherstripping, insulation and many other items necessary for your winter project.
DO IT NOW!
Free Estimates
Budgets Arranged
BUILDERS' SASH & DOOR LTD.
EV 2-3171 350 Garbally Road
One Block off Gorge, just past the Fountain Circle.

ALL FIR PLYWOODS FREE
One sheet for every 10 you buy.
No Delivery Charge.
All Waterproof Glue.
5/16"x48"x96" D. unsanded $2.93
⅜"x48"x96" D. unsanded $3.25
½"x48"x96" D. unsanded $4.86
⅝"x48"x96" D. unsanded $5.89
¾"x48"x96" D. unsanded $6.50

LUMBER SPECIALS
Price per thousand board feet, in carrier load lots only.
1"x6" fir shiplap, mill run $68.00
1"x8" fir shiplap, mill run $74.00
2"x4" dressed fir, mill run $74.00
1"x8" Economy shiplap $33.00
1"x6" tongue and grove $28.00
1¼"x10" forest cedar siding, shorts, rough or smooth face $25.00
Everything in Building Supplies
Gyproc Lath Insulation

NOTHING DOWN
Up to 36 months to pay for purchase. $30 to $3,000 home improvements. Five plans.
Open from Monday to Saturday including Wednesday, 8 a.m. to 5.30 p.m.
ASSOCIATED LUMBER AND BUILDING SUPPLIES
210 ESQUIMALT ROAD
EV 4-2112 EV 2-6811
EVES., GR 9-5921

Shop Where Your Dollars Go Further.
Complete Builders' Supply.
Hardware Paints Plywood
Clear Cedar Gutter, per lin ft. 28c
3x6 Mahogany ¼" $1.59
Weatherstrip, set $1.45
Insulation, bulk or rolls.
Hardboard cuttings, 20"x48" 35c
PLYWOOD CUTTINGS
12x36 ¼", sanded 15c
12x48 ¼", sanded 20c
12x48 5/16, rough 18c
12x48 ⅜, sanded 25c
12x48 ⅜, rough 22c
30x48 ¾, rough $1.10
44x53 ⅝ rough 90c
12x96 ¾, sanded shelving $1.75
Paints—20% Off.
Dimension Lumber and Shiplap
Open Saturday 9 a.m. to 1 p.m.
Lots of Parking Space.
ROCK BAY LUMBER CO. LTD.
EV 3-3821 327 Catherine St.

R. A. GREEN LUMBER CO. LTD.
2691 Douglas St. EV 5-9774-5
BUILDING MATERIALS INSULATION PLYWOODS HARDWOODS
Mouldings, Top Grade Finishing Lumber.
REMEMBER—You Can Do It Yourself
Lots of Parking, Service Right Now

NAVYJACK, CEMENT GRAVEL, $3 yd. del. Road, $2.00. EV 4-1432.

There Is A TIME and Place For Everything And the PLACE IS The Classified Pages

61 BUILDING SUPPLIES

NOW IS THE TIME

Repair that furnace which needs attention—We have furnace liners. Come in and browse.
Fire bricks and slabs. Fire clay and Devil's Putty. Brick and Mortar. ALBITOL, a cement additive that will ensure a permanent bond between old concrete and new, from any thickness down to featheredge. Stepping stones, 12x12, 12x16 and 12x20 from 65c.
Open Saturday till 1 p.m. Customer parking lot.
Come in and browse.
Enjoy your symphony at moderate cost. Book a season ticket.
ISLAND BUILDING SUPPLY COMPANY
575 GORGE ROAD EAST
Phone EV 2-5178
Opp. B.C. Electric Bus Depot

62 FURNITURE

OUTSTANDING "HOME" VALUES
Genuine Tennessee cedar chests $35.00
Teawagons, walnut or mahogany $75
Solid mahogany hand-carved Victorian chairs $85
Finest selection gilt frame mirrors $15 to $89.50
Gilt Sconces, 1, 2 or 3 candles, Pr. $12.90 to $47.50
Pictures $2.95 to $50
Desks $26.50 to $419.50
Brass and Copper Plaques $1.95 to $15
Record cabinets (sliding doors) $25.50
TV trays $2.45
Solid mahogany and walnut cigarette tables $9.90
HOME FURNITURE
825 Fort St. EV 2-5138

USED FURNITURE BARGAINS
5-pc Chrome Kitchen Set $22.50
6-pc Natural Dinette Suite $49.50
2-pc Daveno Suite, nylon frieze $169.50
Baby Carriage, reduced to $29.50
and other bargains galore.
EASY TERMS—FREE DELIVERY
Standard Furniture Bargain Basement
Downstairs in Scollard Bldg.
VIEW ST. EV 2-3111

HOLLAND BROS. & CO.
NEW AND USED FURNITURE
824 Fort Street Phone EV 3-0913
SPECIALS
Roll-a-way bed with spring-filled mattress $17.50
Good selection of coffee tables $9.50 to $32.50
9-piece walnut twin bedroom suite $189.50
6'x9' Axminster carpet $34.50
Large unpainted bookshelves $16.50

OPEN STOCK
Well made, well finished, open stock bedroom furniture.
3'3", 4', 4'6" BEDS Plain, $28.50
Radio Headboard, $39.50
36" dresser or chiffonier, $39.90
6-drawer Mr. and Mrs., $52.50
VOGUE FURNITURE
ONE BLOCK LONG
Lowest Rates—Johnson to Yates
Yates at Quadra EV 5-4242

"Those Heavenly Carpets from Humbers"

YEAR-END SALE
Real bargains in clean used furniture and household items. See our large stock before you buy. Customer parking at the rear.
WALLY GRAY'S
2663 Douglas St. EV 2-1631

BEST PRICES
LUNDS AUCTIONEERS AND APPRAISERS
WE BUY AND SELL
926 FORT — EV 5-5422

WE BUY - WE SELL
WE APPRAISE
KILSHAW'S AUCTIONEERS
1115 Fort St. EV 4-6441
Cash advanced on consignment

IMMEDIATE CASH
Advanced on consignments to our weekly auctions. Let us sell YOUR goods to weekly crowds of over 500.
MAYNARD'S
(Since 1902)
Largest auction rooms on the West Coast. 731-3 Johnson. EV 4-5921, EV 4-1621.

CLEANING
3-piece chesterfield cleaned, demothed, in your own home, from $12. All work guaranteed. We also clean carpets. Call Ambassador Home Service. EV 2-5532.

WE BUY, SELL AND TRADE good used furniture. Give us a call. Island Trading, 1415 Government Street. EV 4-5334.

BRITISH UPHOLSTERY SHOP, 1403 Broad St. We will gladly call at your house with patterns and give free estimates. EV 5-2222.

DURACLEAN SERVICES — WE clean, trade rugs and upholstery. EV 5-5326. 2580 Quadra St. Phone EV 4-3244.

PANDORA FURNITURE CARRIES a large stock of furniture, appliances and household effects. 1050 Pandora, near Cook. EV 3-6319.

2-PIECE BED-CHESTERFIELD suite, 1 year old. Best offer. Phone EV 5-7345, after 6 p.m.

LARGE CHESTERFIELD AND large chair, splendid condition. GR 7-1597.

BAGEL'S CHESTERFIELD UPholstery. 1917 Quadra. EV 4-3042

63 MUSICAL INSTRUMENTS

SPINET PIANOS BY HEINTZman, Nordheimer and Lesage for rent. Rent applies if purchased. Fletcher Bros. EV 3-0248.

FURNITURE MODEL ELECTRIC chord organs, $199.50. Interior Organ Sales, 1676 Douglas.

TV TALK

Tonight's Canadian Ford Startime will star Oscar Homolka and Diana Maddox in an adaptation of Joseph Conrad's novel, "The Secret Agent."

The third Canadian presentation of the Startime series this season, the old-fashioned thriller will be produced by Harvey Hart and will be seen at 9.30 p.m. on channels 2 and 6.

Earlier this season Mr. Hart produced the first Canadian production in the series, Arthur Miller's "The Crucible," which was highly acclaimed throughout Canada.

Appearing in tonight's presentation with Mr. Homolka as Adolf Verloc, the "agent," and Miss Maddox, as his wife Winnie, will be six veteran CBC-TV and stage actors—Donald Davis, Eric House, William Hutt, Joseph Shaw, Tony Van Bridge and Hugh Webster.

★ ★ ★

A roundup of the first part of President Eisenhower's trip to Europe will be presented at 5 p.m. Sunday on channels 2 and 6.

Tuesday's Highlights

7 p.m.—Garry Moore's guests include singer Diahann Carroll and ventriloquist Senor Wences—7.
8—Dinah Shore's guests include opera singer Mary Costa and gospel singer Mahalia Jackson—2 and 6.
9—American startime. Walter Slezak and Barry Sullivan in the comedy "My Three Angels"—5.
9.30—Canadian Startime. Oscar Homolka in Joseph Conrad's "The Secret Agent"—2 and 6.
10—Garry Moore's guests include Gene Barry and Gretchen Wyler—12.

Tuesday's Movies

Westerns: 11.20 p.m.—6.
9 a.m.—Monsoon (1952 romantic drama), George Nader—4.
10.30—Bringing Up Father (1946 comedy), Joe Yule—6.
11.30—Manila Calling (1942 war drama), Lloyd Nolan—12.
12 noon—Sail Into Danger (1957 English adventure), Dennis O'Keefe—7.
12.15 p.m.—Twice Upon a Time (1953 English comedy-drama), Yolande Larthe—2.
12.30—Three Sons (1939 family drama), Kent Taylor—6.
2.30—Man Killer (1933 comedy-mystery), William Powell—11.
3—Romance of Rosy Ridge (1947 drama), Van Johnson—12.
★ 3.30—Ninotchka (1939 romantic comedy), Greta Garbo, Melvyn Douglas—5.
6.30—Thunderstorm (1956 romantic drama), Linda Christian—6.
8—My Son, My Son (1940 family drama), Brian Aherne—13.
10—Nightmare Alley (1947 drama), Tyrone Power—11.
10.15—Flight From Glory (1937 romantic adventure), Chester Morris—13.
11—They Made Me a Criminal (1939 mystery), John Garfield—7.
11.15—Reported Missing (1937 adventure), William Gargan—12.
11.25—Father Is a Prince (1940 family comedy), Grant Mitchell—4.
1 a.m.—Wise Girl (1937 romantic drama), Ray Milland—13.
★ Recommended.

63 MUSICAL INSTRUMENTS

PROGRESSIVE MUSIC LTD.
1320 BROAD STREET
FOR THE GUITARIST DE ARMOND GUITAR PICK-UP
Convert your present guitar to an electric and enjoy the true brilliance of your instrument.
For curved top or round hole
$31.50
PROGRESSIVE MUSIC LTD.
1329 Broad Street
EV 6-2311 EV 2-7748

RCA VICTOR PIANO ORGANS
Made in Italy by Farfisi
Anyone can play it in 3 minutes. Without a doubt the finest small organ produced.
1-Year Unconditional Guarantee.
$15.00 DOWN - $10.00 MONTHLY.
Call in and see these, or phone for a Free Home Demonstration.
ONLY $139.95
KING TV & RADIO LTD.
1672 Douglas St. EV 4-9913

MUSIC for CHRISTMAS
Hundreds of various folios from which to choose.
Carol Books for Voice or Piano.
Instrumental Albums
For Gift Suggestions:
GUITARS UKES
FLUTOPHONES HARMONICAS
A small deposit will hold any article until Christmas.
WESTERN MUSIC CO. LTD.
820 Fort St. EV 2-1311

WANTED TO BUY HEINTZMAN, Nordheimer or Mason Risch. Will pay cash. EV 3-0248.

63 MUSICAL INSTRUMENTS

ACCORDION LOANED FREE!
FOR UNDER THE TREE
This Christmas give Music, the gift that lasts a lifetime
8-week trial course plus free loan of Accordion, all for $16.00. Inquire today.
BERNIE PORTER MUSIC STUDIO
721 View Street
Phone EV 2-9542.

This Christmas Give Something Musical
Records—Record Players
Music Instruments or Private Lessons on the Instrument of Your Choice
"ENJOY THE CONFIDENCE OF DEALING WITH SPECIALISTS"
PAN MUSIC CO.
JACK McKEOWN, Mgr.
745 Pandora EV 3-4421

HEINTZMAN AND NORDHEIMER pianos, new and used for sale or rent. Showroom at 2020 Douglas, day or any evening. Transportation provided. Exclusive agents. Fletcher Bros. Ltd. (Walter Fletcher) Ph. EV 3-0248.

BEAUTIFUL STEINWAY GRAND, completely reconditioned by Peter Knader. French polished mahogany. Lovely tone; as new; $1,900. Phone EV 4-5031 or EV 4-6788.

HAVE FUN AT HOME FOR THE whole family with a Lowery organ. Trade in your piano and get highest allowance. Fletcher Bros., Ph EV 3-0248.

LARGE STOCK OF USED PIANOS for sale or rent. All reconditioned. No down payment. Fletcher Bros. EV 3-0248.

HAMMOND SPINET ORGAN, $1,195; Willis piano, $175; Mendelssohn small piano, $195. Willis, 1108 Douglas. EV 2-4712.

HEINTZMAN PIANO, RECONDItioned, refinished. Willis, 1006 Douglas. EV 2-4712.

LIKE NEW, "BLUE STAR" TRUMpet. New, $175. Six months old. Sell for $125. GR 7-2832.

HEINTZMAN & CO. PLAYER piano for sale. EV 3-0248.

63 MUSICAL INSTRUMENTS

HALL & FAIRFIELD
(1 Stop Music Centre)
Start Your Child's Musical Career This Christmas!
WE HAVE A FINE SELECTION OF MUSICAL INSTRUMENTS FROM WHICH TO CHOOSE.
SEE AND HEAR
THE FAMOUS WURLITZER PIANOS AND ORGANS
RECORD PLAYERS
LONG-PLAY RECORDS FROM $1.49 UP
SHEET MUSIC SONG FOLIOS, INCLUDING CHRISTMAS MUSIC
HALL & FAIRFIELD MUSIC CENTRE
Open Wednesday Afternoons and Friday Evenings
728 FORT ST. PHONE EV 5-8342

COME IN AND SEE OUR NEW music studio. Hammond and Wurlitzer organs. Willis pianos, new and used. Willis Organs and Pianos, 1008 Douglas St. EV 2-4712.

RICHMOND B FLAT CLARINET as new. Originally $110 with case, $80. Hohner 12 bass student accordion with case, $40. EV 5-3640. 530 Lotbiniere Ave.

TITANO, 120 BASS ACCORDION, new condition. GR 7-2127.

64 TV, RADIO, SALES AND SERVICE

DON'T RENT IT'S CHEAPER TO BUY

As a pre-Xmas special we are pleased to offer the finest group of reconditioned televisions at the most atttractive prices this year. Each set has been individually inspected, adjusted and repaired; each carries a 90-day free service certificate; each is hooked up ready to operate so that you may see exactly how they perform.

LOOK AT THIS EXAMPLE

21" G-E table model in elegant walnut cabinet with front mounted controls. Has the famous G-E Ultra Vision chassis with Black Magic picture tube. Ultra Vision is always "top of the line" in G-E. 90 days free service. No down payment $149.00

MANY MORE TO CHOOSE FROM
IMMEDIATE DELIVERY
PAYMENTS AS LOW AS $8.00 PER MONTH
FREE PARKING 700 BLOCK YATES
SEE OUR AD IN XMAS GUIDE
VINCENT'S APPLIANCES
714 Yates EV 5-6112

PROGRESSIVE MUSIC LTD. SERVICE DEPT.
Offers:
Fast, Efficient TV, Radio, Electronic and Sound Service.
By R.C.A. Institute and R.C.C. Trained Technicians
Call EV 6-2311
Eves., EV 3-1683

RECONDITIONED TV SALE
Choose from 30 sets.
$10 DOWN
$10 MONTHLY
17" TV from $99
21" TV from $119
Most of these TVs have new picture tubes and carry a one-year guarantee. All are fully reconditioned and guaranteed.
3 nice 3-speed combinations, from $79.
Large selection of auto, portable and mantel radios. Bargain prices.
1 Magnus Chord Organ, as new, $129.
1 Hohner Small Piano Organ, ½ price, $39.
KING TV & RADIO LTD.
1672 Douglas EV 4-9913

RECONDITIONED TELEVISIONS
GOOD CHOICE FROM $79.95
Mc & Mc
1400 Government St. EV 4-1111

For Guaranteed TV Repairs By Qualified Technicians
BUTLER BROS
Authorized Admiral Parts Depot
3396-8 Douglas St. EV 3-1511

MEADWELL'S RADIO
and Electric Established 1935
Qualified TV technicians — guaranteed work. 2651 Douglas. EV 3-9534.

Haverty TV Antenna
Installations, moves and repairs. New or used for sale EV 3-9370.

PROMPT GUARANTEED REPAIRS on TVs etc. Biggest battery stock. Reasonable rates. Kent's Ltd. 742 Fort Street. EV 3-3511.

CALLS $4. EXPERIENCED TECHnicians. Full guarantee. Prompt 24-hr service. Teletron TV depot EV 5-2632 228 Menzies.

Guaranteed Service and Repairs to all makes of radio and TV
ATKINSON & PEARCE
EV 2-6521 2652 Quadra St.

64 TV, RADIO, SALES AND SERVICE

DON'T RENT IT'S CHEAPER TO BUY

As a Pre-Xmas special we are pleased to offer the finest group of reconditioned televisions at the most attractive prices this year.

Each set has been individually inspected, adjusted and repaired; each carries a 90-day Free Service Certificate; each is hooked up ready to operate so that you may see exactly how they perform.

LOOK AT THESE EXAMPLES

21" table model in de luxe buried walnut cabinet in fine condition. Front-mounted controls. Excellent picture and sound. Fully guaranteed. No down payment $99.50

17" MOTOROLA console in superb walnut cabinet. Ideally suited for a small room and a small budget. Has a new picture tube and the whole unit carries a new-set guarantee. 90-day free service. No down payment $139.95

17" ADMIRAL 17DX12X (ask anybody about this model). Table model with front-mounted controls. Without a doubt a most outstanding set. (See Bill Wolf about it). 90-day free service. No down payment $119.95

MANY MORE TO CHOOSE FROM
IMMEDIATE DELIVERY
PAYMENTS AS LOW AS $8.00 PER MONTH
FREE PARKING, 700 BLK YATES
SEE OUR AD IN XMAS GUIDE
VINCENT'S APPLIANCES
714 Yates EV 5-6112

FOR TV
ANTENNA INSTALLATIONS OR MOVES. NEW AND USED ANTENNAS FOR SALE. TV REPAIRS DAY OR NIGHT. TV RENTALS CALL
Gordon McMillan General Television Services
EV 6-1211 1145 VISTA HEIGHTS

ANTENNA INSTALLATION AND service. Reasonable moving rates. Trade ins. Used antennas. EV 3-8731. Rawnsley & Jones TV. 623 Yates St.

ROY DOTY'S TV SERVICE. Qualified repairs to all makes radios, record players, and TV. Days EV 5-3121. Eves. EV 2-3740.

VICTORIA WEST RADIO & TELEVISION
906 Esquimalt Rd. Phone EV 2-4413

TV RENTALS, $15 PER MONTH. Delta Electric, 714 Cormorant. Ph. EV 4-7416.

TV ANTENNAS, MASTS, ACCESsories, parts. Precision Machine Co., 1819 Douglas. EV 5-4713.

66 BICYCLES AND MOTORCYCLES

SPECIAL NOTICE
STORE OPEN ALL DAY WEDNESDAYS FOR MONTH OF DECEMBER
See Our Complete Stock of Bicycles, Trains, Games Etc. Now
ROBINSON'S
1307 Broad St. EV 5-3429

A BICYCLE FOR XMAS
$1.00 down holds any bicycle on lay-away for Xmas. Choose now. Easy terms, trades. Carmichael's Bicycle Shop (opp. Hudson's Bay), EV 2-9728.

CHRISTMAS SALE OF BICYCLES. B.S.A. 3-speed, $27.50; Royal-Cycle, 3-speed, $24.50; Raleigh 3-speed, $34.50; boy's balloon bicycle $14.75; girls' bicycles $18.75; 20 bicycles at $12.50 each; new generator sets, $3.75; new inner tubes, 95c; new pedals $1.75 pair; handle-grips, 25c pair. Electronic Bike Shop. 756 Johnson and Blanshard Streets. EV 5-9813.

BICYCLES OVERHAULED REpaired and painted. New and reconditioned bicycles, accessories, sporting goods, etc., at Victoria Sporting Goods Ltd. 1410 Douglas Phone EV 4-7374.

GUARANTEED BIKES AND trikes, new and used. Trades accepted. Repairs to all makes. Russ Hay's Bicycle Shop, 1330 Government Street. EV 4-4722.

SEE THE "TOPPER," A SCOOTER by Harley-Davidson, new, rugged, and dependable; automatic change. BROOKLANDS MOTORCYCLES 937 Fort Street EV 3-5926

METALLIC GREEN TRIUMPH Roadmaster bicycle. Excellent condition. $35 or nearest offer. Phone EV 4-8375.

125 C.C. B.S.A. MOTORCYCLE, excellent condition, over 100 miles per gallon. Sacrifice, $115. Phone EV 4-1073 eves.

RECONDITIONED RED 18" RALeigh, excellent condition, $22.50. GR 9-3859.

'49 ROYAL ENFIELD, NEW TIRES, good condition. Best offer. Phone EV 3-1120.

BOY'S 3-SPEED C.C.M. BICYCLE, very good condition. Asking $45 or reasonable offers. EV 2-4772

3-SPEED BOY'S BIKE, GOOD condition, $25. EV 3-2854.

LES BLOW'S MOTORCYCLE SALES 2647 Douglas St. EV 4-7843

67 STOVES AND FURNACES

SOUTHALL'S SPECIALS
New English Panda heaters. Special $125.00
1 white enamel kitchen heater $80.00
1 Fawcett FC 1108 heater, down-flow, fan-less tank. Regular $149.50. Special $117.20
1 Fowler electric clothes dryer. Regular $199.99. Special $149.99
1 de luxe Moffat gas range, glass oven. Regular $299.95. Special $224.95
Good used wood, coal furnaces $25 and up
833 Balmoral EV 5-9777

BRAND NEW CYCLOS OIL RANGES
Completely installed with 65-gal. gravity system only $299.50 at
C. TAYLER HOME APPLIANCES
707 Johnson Street EV 3-3281

"PACIFIC"
The famous sealed-in steel furnace and oil units that cannot smoke. Give you a lifetime satisfaction.
PACIFIC SHEET METAL WORKS LTD.
1009 Yates Street EV 2-3169

MUELLER CLIMATROL AUTOmatic oil or gas heating systems serviced and installed by Southall's Heating Ltd., 833 Balmoral. Phone EV 5-9777.

STOVE AND FURNACE PARTS. Incinerators. Victoria Foundries Ltd., 622 Pembroke St. EV 4-2124.

67 STOVES AND FURNACES

EAGLE SALES FOR STOVE REpairs. New and used ranges and heaters for sale. 1016 Fort St. EV 2-3923.

WHITE ENAMEL KITCHEN OIL stove with Cyclos burner. Stand, tank and copper line. What offers? GR 9-2867.

RANGE AND FURNACE REPAIRS. Boilers and Cyclos oil burners installed. EV 2-1842.

OIL RANGE OR HEATER SERVice. EV 3-2987, EV 3-3295.

24" MOFFAT ELECTRIC RANGE, splendid condition, $60. EV 3-2170.

ENTERPRISE RANGE, IN GOOD condition. GR 8-1709.

68 SEWING MACHINES

CLEARANCE OF USED MACHINES, all makes. EV 3-6313. Elna Sewing Centre.

SEWING MACHINES FOR RENT —Taylor & Co., EV 4-3021.

USED MACHINES PRICED TO clear. Singer Sewing Centre.

71 FARM IMPLEMENTS

NAA Ford Tractor, A-1, a bargain $1,200
860 Ford, almost as new 1,600
Agrotiller, 3-pt hitch type, almost new 600
2F 12" MH 3-pt hitch Plow, good 125
F. & F. TRACTOR EQUIPMENT LTD.
2940 Douglas Street EV 3-7843

Gibson Tractor w/implements $195
Garden rotary tiller, excellent $65
Clifford rotary tiller $175
14" Atco power mower $100
MAYHEW, STRUTT & WILLIAMS LTD.
2312 Douglas Street EV 4-3923

MOONEY & SONS
1 Letz Cyclone for feed mill $15.00
1 Sweep Rake $160.00
1 Ariens Rotovator $400.00
1 I.H.C. Fertilizer Attachment $50.00
6-yd Dump Box $300.00
938 Fort through to 937 View
Phone EV 3-4177

BUTLER BROS. SUPPLIES LTD. Your J. I. Case dealer. GR 4-1121. Making way for a complete new line of 1960 model diesel and gasoline Case tractors. Check on our clearance prices of 1959 models. However, if you intend using your present tractor for another year now is the time for annual repairs.

"YOUR JOHN DEERE DEALER" Slegg Bros. Machinery Ltd. 760 Tolmie Ave. Phone EV 5-7522 or GR 5-1125

YOUR INTERNATIONAL DEALER Kenning Truck & Equipment, Ltd., Government Street at Queens Avenue EV 5-6778. EV 2-4924

73 TOOLS for SALE or RENT

FOR RENT
Space Heaters — Compressors
Rock Drills — Concrete Breaker
Pumps — Mixers
Pioneer Chain Saw Dealer
2981 Tillicum Alf Becker EV 4-6414

SHOPSMITH, LATEST MODEL. Must sell. GR 7-1805.

74 GARDEN SUPPLIES

FERTILIZERS

DUCK GUANO, 50C SACK, delivered 60c, minimum 5 sacks. Sidney Duck Farm, GR 5-1412.

ROTTED COW MANURE, NO weeds, 2 yds $7 del. EV 5-4356.

PLOWING, ROTOVATING AND CULTIVATING

P & K ROTOVATING LAWN CUTting, long grass cutting with sicklebar EV 2-9900, EV 2-1714.

SEEDS, BULBS and PLANTS

GLADIOLUS FOR CHRISTMAS Gladiola bulbs, large flowered mixed; primulas, 8 varieties, miniature mixed; also rock roses. EV 3-8884.

TOP SOIL, ROCKS and FILL

FREE
Clay Fill, Delivery Charges Only.
Best road, driveway, gravel,
5 yds. $9.00
7 yds. $12.00
Good fill gravel, 7 yds. $10.90
We have drain rock, washed sand, pea, crushed rock. Immediate del. Also top soil, garden rock, etc.
NATIONAL TRANSPORT LTD.
EV 5-9923 EV 5-0722

A-1 BLACK TOP SOIL, PEAT soil, fill, rock, road gravel, manure. Soil and manure by the sack. E. Nixon. GR 9-1937.

TOP SOIL, PEAT SOIL, FILL, rock and gravel. O.K. Trucking. EV 5-1812.

GRAVEL FILL, SANDY EARTH fill, 60c yard and up delivered, also good road gravel. EV 4-5157.

80 BOATS & MARINE

SEILER BOAT KITS
Pay As You Build
A cinch to assemble. Frames, stem and transom pre-assembled. As little as 60 hours to complete the 14' runabout, at $225. 16' at $305. 17 ft. and 21 ft. cruisers also available. See the popular 7 ft. and 8 ft. kayak kits offered as low at $11.66.
Boat lumber and yellow cedar available.
SHAWNIGAN LUMBER YARDS LTD.
2000 Government St. EV 2-7261

Sale New 59 Johnsons
5½-h.p., regular $288, Sale $239
10-h.p., regular $388, Sale $299
35-h.p., man., regular $616, Sale $499
35-h.p., elec. regular $770, Sale $595
50-h.p., elec. regular $1,033, Sale $785
Special
1 new 10' Thermo-ite fiberglas boat, regular $235, Sale $169
Fall Sale
MASTERCRAFT TRAILERS
All sizes available from 500 lbs. to 1,400 lbs. capacity. Good selection. All reduced 20%.
SEE OUR AD IN THE GIFT GUIDE
ANGUS MARINE
2230 Douglas EV 4-7431

VAN ISLE MARINA
Outboard Motor Repairs
GR 5-1138

SEVEN SEAS MARINA
Sangstercraft Sales GR 4-1944

FOR DEPENDABILITY GET A JONES BROS. BATTERY

SQUIRE YACHT SALES
Sales-Charters EV 6-1624

12' to 23' Clinker Hulls
D. & L. BOAT WORKS GR 4-2074

Walker Marine Sales
1661 Feltham Rd. Phone GR 7-2727

HAVING YOUR BOAT PAINTED? Bring it to Mooney & Sons for the best spray job. 937 View Street Phone EV 3-4177 EV 3-4178.

WINTER SACRIFICE, 30' CRUISER and boathouse. Cost $15,000. Will take $9,000. Terms. Victoria Press, Box 866.

YOUR MATERIAL OR KIT, ASsembled by an expert at low cost. GR 9-3769

DIX EQUIPMENT LTD. 516 Yates (Near Wharf) EV 5-7813

ANTI-SWAY BOAT TRAILERS. Edwards Welding, 737 Broughton.

McKAY CORMACK SHIPYARD 130 Kingston St. Phone EV 2-7258

MERCURY MARINE 660 Discovery St. EV 5-8923

80 BOATS & MARINE

WE ARE AGENTS FOR
LISTER
Air-Cooled Diesel
Marine Engines
1 AND 2-CYLINDER MODELS
In Stock
ALSO
MERCURY OUTBOARDS
UNIVERSAL MARINE
ORR MARINE DIST. LTD.
140 Kingston EV 2-5813

MARINE ENGINES
New and Used — Gas and Diesel
Jersey Sea Skiffs 16' and 20'
MAYHEW, STRUTT & WILLIAMS LTD.
2312 Douglas St. EV 4-3922

ESQUIMALT MARINE
SALES AND SERVICE
Aluminum and Fiberglas Boats
Sporting Goods
EV 5-8541 Night GR 9-6878

GORGE BOATHOUSE
Building and repairs. Wharfage and marine ways.
355 GORGE RD. W.

Mullin's Marine Sales Ltd.
845 Yates EV 2-1928

WINTERTIME BARGAIN—NEW, 15' plywood fiberglas runabout, fully equipped, minus motor. $275. 1277 Haultain. EV 5-5235.

BOAT LUMBER, PLYWOOD, hardwood, plans and all your boat requirements, see BUILDERS SASH & DOOR LTD. EV 2-3171.

GALE BUCCANEER OUTBOARDS WEST BAY MARINA EV 5-4552

81 TIMBER

TIMBER AND FOREST LAND bought and sold for cash. F. G. Rainsford, B.C.R.F., 923 Fort Street EV 5-2446 EV 2-9888

MAPLE LUMBER WANTED. WEST Coast Hardwood, 1111 E. 7th Ave., Vancouver. TRinity 6-8891.

TIMBER AND TIMBER LANDS bought. Estimates given. GR 8-3034.

82 MISCELLANEOUS FOR SALE

BIG FOOD SALE NOW!!
At Your Prices
I.G.A.
Effective Dec. 7 to 12

No. 1 Mixed Nuts ... 39c lb.
Margarine, Quartet brand, priced at ... 2 lbs. 45c
Baby Foods, all brands and flavors ... 10 tins 99c
Cream Style Corn, I.G.A., priced at ... 4 15-oz. tins 49c
Cake Mix, Little Dipper, 4 pkts. 19c
I.G.A. Xmas Candy, all kinds, at ... 39c pkg.
No. 1 Wieners, large ... 37c lb.
Grade "A" Red Stewing Beef, lean, at ... 65c lb.
Grade "A" Rol. Blade Roast, bone removed ... 59c lb.
Grade "A" Red Cross Rib Roast, at ... 65c lb.
Sunkist Navel Oranges, sweet, at ... 5-lb. cello bag 59c
Wilson Frosen Mixed Vegetable, at ... 2 full lbs. 39c
Jap Oranges, sweet and juicy, at ... $1.49 box
Florida Indian River Grapefruit, large ... 6 for 49c

I.G.A. Always Sells for Less

I.G.A. Foodliner, 3475 Quadra
Colwood I.G.A. Foodliner, Colwood Corner
Porter's I.G.A., Cadboro Bay Rd.

XMAS SPECIALS
Transistor Radio
"CANDLE" MODEL
$19.95
Includes Batteries and Carrying Cases.
WESTINGHOUSE
Electric Percolator
9-CUP SIZE
$18.95
"PRESTO" ELECTRIC
Fry Pan
Plus
"Presto" Deep Fryer
BOTH FOR THE PRICE OF ONE.
$29.95
WE HAVE GIFT CERTIFICATES FOR ALL MERCHANDISE.
KENT'S LTD.
742 FORT ST. EV 3-7104

HERE IS YOUR OPPORTUNITY of getting an outstanding buy in electric trains! American Flyer set, including 2 engines, 1 diesel and one steam; numerous pieces of rolling stock with scads of trackage, along with switches, buildings, crane, remote controls, etc., etc. Original value $250. Will sacrifice for $125. This set must be seen to be appreciated. Phone EV 2-6395.

6 YARDS OF LOVELY SILK BROcade from Japan, 36" width, $13; brown winter coat, $10; rose spring coat, $10; pale green box-style suit, part cashmere, $8.50; pink nylon dress with net and taffeta underskirts, $12.50; gold-colored party dress, $5. All size 10-12, and in good condition. Open to offers. EV 3-1336.

'59 SYLVANIA 21" TV; COMbination Hi-Fi record player and radio chesterfield suite, 4-piece walnut bedroom suite; Spiralator washing machine; Leonard refrigerator; kitchen suite; Hide-a-Bed. Ph. EV 4-4866.

SANTA CLAUS VISITS THE year-round members of C.F.S. Order what you like. We cut and wrap to your specifications. Food and freezer. No down payment. Consolidated Food Service. Ph. EV 6-2623.

SOMETHING FOR NOTHING? NO! But we can show you how to have your food and freezer on your present food budget. No down payment. Consolidated Food Service. EV 6-2623.

WE SELL, APPRAISE, BUY. CASH advanced on consignments. Let us sell your goods to weekly crowds of over 800. Best prices in city
MAYNARD'S
(The household word in auctions)
731-3 Johnson EV 4-5921, EV 4-1621

NOW AVAILABLE. "GO-BOY" GOcarts, complete, $219.50; also wheels and accessories at Victoria Service Centre, corner Broad and Cormorant. EV 3-5552.

JUST ARRIVED! — FIBERGLAS lampshade material in soft, textured pastel colors. See it now at Industrial Plastics, 380 Johnson. EV 4-5814.

LEN GLANCY
YOUR BENJAMIN MOORE PAINT DEALER
1116 Blanshard (near Fort St.)
Phone EV 3-0537

GET THE CHILDREN A PLAY tent for Christmas. Priced from $7. See our fine assortment in our showroom. Victoria Tent & Awning, 831 Balmoral. EV 2-3215.

PRETTY HAND-CROCHETED tablecloth, size 88"x70", $50; 2 Sheffield oblong entree dishes, $30. Ph. EV 5-6329.

GOBLIN-ACE TANK-LIKE VACUUM cleaner with attachments. Excellent condition. 3120 Richmond Ave. Ph. EV 4-2748.

1 WESTINGHOUSE REFRIGERATOR, approximately 12 years old, good condition. Best offer takes. EV 4-1379.

PAIR SILVER CANDLESTICKS, mandolin, music stand, Mecanno set, steam engine, tuxedo and shirt. EV 4-6083.

110-VOLT CLOTHES DRYER, A 8 minute spin and ready to iron. Quick Dryer Sales, 1308 Cook St. EV 2-5324, res. EV 4-6656.

WEDDING AND ENGAGEMENT ring valued at $137, $100 or offer. Victoria Press. Box 1180.

GIRL'S 3-SPEED BICYCLE, FULLY equipped; pair white skates, size 9; oil drum and stand. GR 7-1984.

18-FT. WOODEN LADDER, FACtory-made, as new, $6.50 or near offer. EV 4-5496.

TOMATOES CARROTS. FRUIT. Mattick's Farm, Cordova Bay.

CHRISTMAS GIFT GUIDE

Solve Your Gift Problems By Choosing From The Gift Suggestions Below

GIFTS FOR CHILDREN

STOCKING SUGGESTIONS
Balsa Gliders, 15c
Rubber Band Flying Planes ... 45c
Plus 1000s of Gifts
Model H.O. Trains Sets or Kits
BUY NOW!
HOBBIES AND CRAFTS AND TOYS
Open Wed., 9-5.30 p.m.
Fri., 9-9 p.m.
741 View St. EV 2-7832

We are proud of our
TOY DISPLAY
and the
REASONABLE PRICES
A visit will please you and us.
D & D TIRE LTD.
Victoria and Duncan

GIFTS FOR HIM

"M-W" GIFT OF TOOLS
TOOLS FOR DAD THIS YEAR. AN EXCELLENT SELECTION OF PORTER CABLE AND STANLEY DRILLS, SAWS, SANDERS, ETC. ON DISPLAY NOW. ALSO A GOOD STOCK OF WORLD FAMOUS STANLEY HAND TOOLS, PLANES, SQUARES, CHISELS, HAMMERS, ETC.
SPECIAL!
¼" ELECTRIC DRILL
Value $29.80
Now Priced Only
$24.95
Lots of Free Parking
The Moore-Whittington LUMBER CO. LTD.
On Bay Just West of Government St.
2614 BRIDGE ST. EV 3-7106

XMAS GIFTS AT OLSON MOTORS
CUSTOM 8-TUBE FORD RADIOS FOR 1959 MODELS
$84.95
Includnig Installation and Antennae
OLSON MOTORS
Yates and Cook
YOUR FORD DEALER

SALE PACIFIC PIKE
20%-33⅓ off complete stock of Pacific Pike all-brass H.O. Locomotives and equipment.
THE TRICK SHOP
1229 Govt. (Opp. Post Office)

GIFTS FOR HIM

Christmas Ideas FOR The Boat Enthusiast
SPEEDOMETERS
WATER SKIS AND BELTS
COMPASSES
RUNNING LIGHTS
BOAT CUSHIONS
DOZENS OF OTHER ITEMS
ANGUS MARINE
2220 Douglas EV 4-7431

TRANSISTOR RADIOS
Kent's have the largest selection in town — a model to fit any pocket or pocketbook.
$1.00
DEPOSIT will hold any model till Christmas.
KENT'S LTD.
742 Fort St. EV 3-7104

MAKE IT A
MARINE XMAS
COME IN AND LOOK AROUND AT OUR
Suggestion Counter
Mullin's Marine Sales Ltd.
845 Yates St. EV 2-1928

GIFTS for ANYONE

PING-PONG TABLES
Fun and Exercise for the Whole Family!
REGULATION SIZE
5'x9'x30" HIGH
½" THICK 5-PLY FIR, UNPAINTED, 2-PIECE TOPS $11.50
¾" THICK 7-PLY FIR, UNPAINTED, 2-PIECE TOPS $15.95
2 TRESTLES, 8' IN LENGTH (OUR OWN FACTORY-MADE), PER PAIR ... $7.77
For the Small Ones:
KAYAK KITS
Assemble these yourself from easy-to-follow instructions supplied. Precision-cut and include nails and glue.
7' kit ... $11.66
8' kit ... $13.88
Leave your order and we will hold for Christmas delivery.
SHAWNIGAN LUMBER YARDS LTD.
2000 Government St.
"Quality at the right price"

SEND THE BOOK
"ABOUT VICTORIA"
TO FARAWAY FRIENDS
An unique kaleidoscope of facts and fantasy. Edited by Avis Walton, illustrated by Peggy Walton Packard. Only $1.95 at gift and book stores. Also notes about Victoria, with illustrations from the book. 12 notes with envelopes gift boxed $1.00.

DO IT THE EASY WAY
FIND THE HOME YOU WANT AT THE PRICE YOU CAN AFFORD BY READING THE HOUSES FOR SALE ADS IN THE CLASSIFIED SECTION OF THIS PAPER. THE REAL ESTATE AGENCIES NOW HAVE A WIDE VARIETY OF HOMES ADVERTISED.

GIFTS FOR HER

BUTLER BROTHERS
HOOVER ELECTRIC PERCOLATORS
8-CUP CAPACITY
CHROME AND COPPER
SEALED ELEMENTS
KEEPS COFFEE HOT
Reg. $32.95
NOW $22.95
SUNBEAM ELECTRIC POLISHERS
NOW $39.95
USE OUR LAY-AWAY PLAN
BUTLER BROTHERS
707 VIEW STREET
PHONE EV 3-6971

NEWEST IDEA CORNING WEAR
MADE OF MILK-WHITE SUPER CERAMIC PYROCERAM. DETACHABLE HANDLE FITS EVERY DISH IN THE LINE
TWIST . . . IT'S ON!
TWIST . . . IT'S OFF!
Fry! Bake! Serve!
Freeze! Store!
Easy to Wash
VANCOUVER ISLAND'S LARGEST EXCLUSIVE APPLIANCE DEALER
Shop anywhere to COMPARE, but it pays to BUY
AT
MAIS ELECTRIC
1821 Cook St. EV 5-2436
Corner Fort and Douglas EV 5-2435

TYRRELL'S
Beauty Salon
REMINDS YOU
If Your Hair Is Not Becoming to You
YOU
Should Be Coming to Us
Make an Appointment
TODAY
609 COURTNEY EV 3-6831

CHRISTMAS BUDGET

EATON'S
305.00 For You to Spend for Christmas Gifts
Pay only 16.00 per month.
Do all your Christmas Shopping the easy way with an EATON'S Budget-Charge Account.
Here is the way your Budget-Charge Account works . . .
When you wish to pay 6.00 per month, you may Budget-Charge up to 85.00.
When you wish to pay 16.00 per month, you may Budget-Charge up to 305.00.
Your monthly statement will show the amount of payment due, plus the balance of your account.
To find out how you can spend up to 305.00 WITH NO DOWN PAYMENT
Phone EV 2-7141, EATON'S Accounts Office.

GIFTS for the HOME

ORDER NOW!
Custom-built Fire Screens
WITH COPPER CANOPY,
Made to Order
Also will repair and replace old screens.
Speedy Delivery.
SOUTHALL'S HEATING LTD.
833 Balmoral EV 3-9777

Classified Ads Are
Everyone's Furniture Mart
IT IS WISE TO SELL YOUR NO-LONGER NEEDED FURNITURE IN THE CLASSIFIED ADS AND IT'S SO EASY

GIFTS for ANYONE

Woodward's
USED APPLIANCE AND FURNITURE SHOWROOMS
FOR THAT BOATMAN ON YOUR LIST
"AQUA-METER" MARINE
Speed-O-Meter Kits
CHRISTMAS SPECIAL
$13.95
NEW BOYS' - GIRLS' BICYCLES
$38.88
779 Pandora EV 2-8932

GIFT SUGGESTIONS
GUITARS FROM $19.95
UKES FROM $3.95
ACCORDIONS FROM $35.00
BONGOS FROM $9.95
BANJOS FROM $50.00
METRONOMES FROM $11.50
The largest stock of music on the Island from which to choose your Christmas music.
WESTERN MUSIC CO. Limited
820 FORT STREET EV 2-1311

XMAS GIFTS AT THE "BAY"
TRANSISTOR RADIOS
Sony 6 transistor personal radio, model TR63, complete with leather strap and carrying case. Famous for its tone and long battery life. A wonderful personal Christmas gift.
$49.95
Philips or R.C.A. Victor 5-Tube Mantel Radio. Wide assortment of colors. Ideal for kitchen, bedroom or den.
$24.95
HUDSON'S BAY COMPANY
Appliance Department
Third Floor

GIFTS for ANYONE

Bernie PORTER MUSIC STUDIO
721 View St.
WILL HELP YOU SELECT THAT "MUSICAL GIFT" FOR XMAS
FOR THE RUMPUS ROOM OR LIVING RM. NEW AND USED PIANOS, $135 AND UP.
FOR MUSIC TO PLAY THE "EASY WAY" THE "MICRO-ORGAN." PRICED FROM $135 TO $179.50. INSTRUCTION BOOK PLUS 5 FREE LESSONS IF DESIRED.
FOR THE "ACCORDIONIST" A "TITANO" BEAUTIFUL TONE PLUS 5-YR. WRITTEN GUARANTEE, $259 AND UP.
CALL IN TODAY.
Bernie PORTER MUSIC
PHONE EV 2-9542

HALL & FAIRFIELD
For The Music Lover
FLAMENCO GUITARS value $29.95 ... $19.95
RECORDERS from ... $3.50
METRONOMES ... $8.95
MUSIC STANDS ... $3.65
RECORD CARRYING CASES from ... $1.50
FOR THE KIDS!
SEE OUR CHILDREN'S TOY BONGOS, TRUMPETS, SAXOPHONES, ETC.
HALL & FAIRFIELD MUSIC CENTRE
Open Wednesday afternoons and Friday evenings
728 FORT ST. PHONE EV 5-8743

When Xmas Shopping
"MAKE NO MISTAKE" NOBODY UNDERSELLS
MACDONALDS
Furniture and Appliances, Ltd.
752 Fort Street EV 3-1171

RECORDS —ALBUMS
Kent's have the largest selection of recorded music in Victoria. Hi-Fi and Stereo.
$1.00
DEPOSIT holds any album or record till Christmas.
KENT'S LTD.
742 Fort St. EV 3-7104

GIFTS for the HOME

DON'T RENT
IT'S CHEAPER TO BUY
As a Pre-Xmas Special we are pleased to offer the finest group of reconditioned televisions at the most attractive prices this year.
Each set has been individually inspected, adjusted and repaired; each carries a 90-day Free Service Certificate; each is hooked up ready to operate so that you may see exactly how they perform.
The first 3 of the following are:
CASH ONLY SPECIALS
AS IS—IN WORKING ORDER.
21" Mercury Table Model in mahogany cabinet with front mounted controls ... $39.50
17" SENTINEL table model with front mounted controls ... $39.50
17" PHILCO table model in smart cabinet with front mounted controls. Excellent picture and excellent sound ... $59.50
NO DOWN PAYMENT ON THE NEXT 2
17" G-E mantel on base with front mounted controls. Fine picture definition. Ideal for second set in rumpus room, kitchen, etc. 90-day free service. No down payment ... $119.50
21" CONSOLE in splendid light walnut cabinet. Front mounted controls and speaker. Sharp, clear picture and deep, resonant sound. 90-day free service. No down payment ... $119.50
SEE OUR AD IN CLASSIFICATION 64 MANY MORE TO CHOOSE FROM. IMMEDIATE DELIVERY.
PAYMENTS AS LOW AS $8.00 PER MONTH.
FREE PARKING 700 BLOCK.
VINCENT'S APPLIANCES
714 YATES EV 5-6112

ARE YOU GETTING A TV FOR XMAS?
Look At These Bargains In Used TVs:
21" CROSLEY console, in blonde wood cabinet. Good picture definition and a very popular model. With 90-day free service ... $119.50
21" ELECTROHOME console in walnut finish metal cabinet. 90-day free service ... $99.50
21" CORONET table model, walnut cabinet with front mounted controls. A good performer at a "can't lose" price ... $69.00
21" WESTINGHOUSE table model in good mahogany cabinet, on a nice base ... $98.50
EASY, EASY TERMS
NO METERS
LOTS OF PARKING ROOM
OPEN FRIDAYS TILL 9
EVERY DAY IS SALE DAY AT
HARKNETT APPLIANCES
2333 Govt. EV 4-4169

82 MISCELLANEOUS FOR SALE

PRICED TO MOVE

FRIGIDAIRE De Luxe 40" range, automatic with deepwell cooker; Calrod elements, timed appliance outlet. Roomy storage drawer and large oven. Clean as a whistle ... $99.50
GURNEY 40", double oven, in good condition. A real buy at ... $69.50
Thor Automagic washer and dishwasher. Price ... $65.00
Beatty automatic washer ... $65.00
General Electric wringer washer, in good condition ... $60.00
Canadian Beatty rangette, 110 v., with oven ... $35.00
Apartment-size range, big oven ... $75.00
EASY, EASY TERMS
NO METERS
LOTS OF PARKING ROOM
OPEN FRIDAYS TILL 9
EVERY DAY IS SALE DAY AT
HARKNETT APPLIANCES
2333 GOVT. EV 4-4169

A Gift For Mother That Is A Daily Reminder Of Christmas 1959
A "MOFFAT" PORTABLE DISHWASHER
1. NO INSTALLATION — JUST PLUG IT IN.
2. COMPLETELY AUTOMATIC. WASHES AND DRIES DISHES WITHOUT ATTENTION.
3. ROLLS OUT OF WAY WHEN NOT IN USE.
4. ONLY $299 DELIVERED.
5. EASY TERMS.
6. FREE HOME TRIAL IF DESIRED.
W. R. MENZIES & CO. LTD.
911 FORT
PHONE EV 3-1112

Have You Been To HOBBIES & CRAFTS Lately?
741 View St.

THE OLD MATSON HOME IS ON demolishing list. All lumber, doors, windows, plate glass, fireplace, oak panel and flooring, electric fixtures, brick, granite stone, copper sheet, bathtub, sink, toilet, Rockool, loose insulation, marble Duroid shingles, used brick, material from greenhouse, wood and coal furnace, tubing boilers and stoker. Everything for sale. Apply 847 Dunsmuir. Ph. EV 5-8511 or EV 5-3160 days or eves.

BOY'S BIKE, 19", GOOD CONDITION; lady's evening dress, size 12; 2 new Venetian blinds, 6'x4'. EV 3-8769.

.22 RIFLE; ELECTRIC HEATER; 2 prs boxing gloves; portable record player; woman's skates, size 8. GR 9-1356.

PLATFORM SCALE, BUTCHER'S scale, 10c to $1; 5 shopping carts, large Duotherm oil heater and oil pump. GR 9-4971.

BOY'S RUDGE 3-SPEED BICYCLE and girl's bicycle; mattress for ¾ bed; 45-speed record player, and pair boy's skates, size 8. EV 3-6706.

MUST SELL, G.E. 21" CONSOLette T.V. Cost $400 new; chesterfield suite; also car heater. All excellent condition. Offers. EV 4-6652.

FOR SALE, POWER CABLE SAW. Very little used. Various small tools. GR 9-2198.

XMAS TREES FOR BUSINESS premises, all sizes. Delivered. Ph. EV 2-5218.

ONE DAVENPORT; KITCHEN chrome set; electric rangette. Reasonable. EV 2-0817.

FOR THE BEST CHICKENS AND turkeys in town, Stuart's Meat Market, 1402 Douglas. EV 3-9213.

CAULIFLOWER, $1 PER CRATE. Mr. Holloway, 7068 East Saanich Road.

BABY BUGGY, $25; GIRL'S BIcycle, $25, good condition; chrome kitchen suite, $15. EV 2-3995.

A & B MACHINE SHOP. 720 PRINcess. Mechanical repairs all kinds.

WHITE DEEP KITCHEN SINK, complete with taps, $5. EV 3-6353.

REBUILT VACUUM CLEANERS. ABC Electric, 809 Fort. EV 4-3113.

WRINGER ROLLS SAME DAY IF necessary. Taylor & Co., 816 Fort.

SPORT SHIRT CLEARANCE 3.95 or 2 for $7.50. Dormans.

LAWNMOWER GRINDING HEAD, less motor. EV 5-3576.

THOR GLADIRON, GOOD CONdition. Reasonable. EV 4-9783.

6-BOTTLE EVEN-FLO AUTOMATIC sterilizer, $6. GR 9-1094.

CHILD'S LARGE CRIB, SPRING and mattress, $15. EV 3-9006.

HUDSON SEAL COAT, SMALL size. May see at H.B. Co. GR 9-3152.

BABY BUGGY WITH NEW MATtress. Good condition. EV 5-5147.

BOY'S SKATES, SIZE 7, $5; TRIcycle, $8; train, $15. GR 9-4231.

83 MISCELLANEOUS WANTED

Old Cars and Trucks
Bought. Yards, basements and scrap piles cleaned and removed.
HAULING
EV 2-3060

IMMEDIATE CASH
or advances on consignment for your appliances and furniture.
MAYNARD'S Johnson, EV 4-5921, EV 4-1621.

WE BUY AND SELL CAMERAS, musical instruments, radios, furniture, major appliances, etc. Give us a call. Island Trading, 1415 Government. EV 4-5354.

WANTED, JUST ONE MORE CUSTOMER. Kent's Ltd., 742 Fort. Phone EV 3-7104.

CASH PRICES PAID FOR gentlemen's good used clothing. Please phone EV 2-2834.

GOOD BOOKS ALWAYS BOUGHT
HAUNTED BOOKSHOP
845 Fort Street Phone EV 2-1427

FURNITURE AND APPLIANCES PURCHASED FOR CASH
KILSHAW'S — EV 4-6441

WANTED — LARGE-SIZE DOLL buggy, good condition. Phone EV 3-0848.

WANTED — BOY'S TAILORED sports jacket, size 12-14, good condition. EV 3-1927.

WANTED: BANJO IN GOOD CONdition. EV 3-2769.

ONE GAME TABLE IN GOOD condition, to seat 8. EV 3-0723.

1 RICHARDS MOULDING HEAD ¾ arbor for table saw. EV 5-3576.

BOY SCOUT UNIFORM, SIZE 14. Please telephone EV 3-1329.

83 MISCELLANEOUS WANTED

WANTED — USED FURNITURE. Holland Bros. & Co. EV 3-0913.

84 SWAPS

16' CARTOP BOAT. EVINRUDE outboard, for deep freeze or what have you? GR 8-1607.

BEATTY ELECTRIC IRONER FOR 39" continental bed. GR 7-2353.

90 PETS

OUTSTANDING REGISTERED male German Shepherd, 8 months old, finest blood line, dam imported from Germany. $150. Ph. EV 3-9953.

BEAUTIFUL FRIENDLY SIAMESE kittens from registered stock, used to children and dogs. Male $25, female $20. Deposit will hold for Christmas. GR 8-3886.

FOR THE LARGEST SELECTION of guaranteed singing canaries and brightly colored baby budgies, Petland, 822 Fort. EV 4-8732.

TWO FLUFFY GREY KITTENS free to an adult home. EV 4-1693, between 7 and 9 p.m.

REGISTERED GERMAN SHEPherds, 3 months. Permanent shots. House-trained. EV 2-0670.

REGISTERED GOLDEN RETriever puppies. Will hold till Xmas. GR 9-2374.

WANTED: NOW OR LATER, A female SPRINGER Spaniel puppy. Phone EV 3-3838 after 6 p.m.

VICTORIA ROLLER CANARIES for satisfaction. P. W. Smoothy, EV 4-6969.

HARTZ MOUNTAIN CANARY, male, guaranteed singer, and cage, $9.50. Vista Variety EV 2-6731.

LOVELY NEUTERED CAT. ALSO others, require good homes. C.P.L., EV 4-9692, EV 2-0456, 10-5.

YOUNG BUDGIES, $3.50. DOMESTIC Sales, 28 Burnside West. EV 3-3512.

MICHAEL WILLIAMS BOARDING and training kennels. GR 8-1067.

BONNY RED CAIRN TERRIER pups, males. GR 9-2686.

REGISTERED GERMAN SHEPherd pups, $75. Terms. EV 5-2203.

PUREBRED BOXER PUPPIES. PH. GR 7-3377.

ORANGE CANARIES, EV 4-9184.

91 CHICKS, POULTRY, HATCHING EGGS AND SUPPLIES

WANTED — LIVE FOWL AND roasters, top prices, weighed at your place. GR 8-1182 or GR 8-2683

TOP-RATE PAY FOR LIVE POULtry. Victoria Poultry EV 3-0952.

92 LIVESTOCK AND SUPPLIES

14-MONTH-OLD GRAIN-FED steers for sale and 1 heifer. Phone EV 4-1484.

FOR SALE — BLACK SADDLE mare, rising 5, $175. Phone Nanaimo 2725L2 after 6 p.m. or Sunday.

CHOICE HERD OF CHINCHILLAS, cages and equipment. Best offer. Ph. GR 4-1281.

SADDLE, 11½" SEAT. GOOD CONdition. Reasonable. EV 2-0380.

HOLSTEIN HEIFER CALF, PHONE GR 9-3009.

HOLSTEIN CALVES, 1 WEEK OLD. Phone EV 4-0380 or GR 9-5020.

MINK FARMER NEEDS HORSES and cows. Ph. anytime. GR 8-3085.

HIDES, COWS, DAY-OLD CALVES bought for cash. GR 9-1607.

100 CARS FOR SALE

Take a Good Look
1960 BORGWARD ISABELLA
$2697
FULLY EQUIPPED

USED CARS
59 STUDEBAKER Lark, automatic trans., only 1,700 miles ... $2695
59 VOLKSWAGEN Microbus, many extras, as new ... $2395
59 BORGWARD Isabella, with custom radio ... $2395
59 SINGER Gazelle Convertible, only 1,200 miles ... $2195
58 BORGWARD Isabella, one owner ... $2195
58 FORD Fairlane, 6-cylinder model, one owner ... $2195
58 TR3 Sports car, red with black top ... $2095
57 KARMANN GHIA, tutone red and black ... $1995
57 FORD Fairlane, auto. trans. ... $1995
57 PLYMOUTH Tudor, one owner, tutone, radio ... $1795
56 RAMBLER Cross Country Station Wagon, automatic, power brakes ... $1995
55 DODGE Regent, automatic trans. ... $1395

NO DOWN PAYMENT
ON APPROVED CREDIT
52 HILLMAN Minx, rebored motor ... $495
50 AUSTIN A-40, very clean ... $350
49 METEOR Tudor, runs well ... $295
49 OLDSMOBILE, custom radio ... $245
40 DODGE ½-Ton Pickup ... $150

ENSIGN MOTORS
Borgward Lloydwagen
Peugeot
SALES SERVICE PARTS
2017 QUADRA ST.
OPPOSITE CURLING RINK
OPEN EVES. PHONE EV 5-5612

DO YOU WANT GAS ECONOMY?
TRY ONE OF THESE USED IMPORTED CARS FOR TOP MILEAGE — TERRIFIC SAVINGS!
59 VOLVO Station Wagon, radio. Save over $400 ... $2495
59 RENAULT Dauphine, undersealed. Save $200 ... $1625
56 VOLKSWAGEN, radio ... $1195
54 MORRIS Minor, new motor ... $675
HORWOOD BROTHERS
VOLVO - MORRIS - MGA - RILEY
827 Pandora Avenue EV 2-6113

ATLAS USED CARS
324 Cook, buy 'n' sell. EV 3-8514

82 MISCELLANEOUS FOR SALE

BUD'S MARKET
Pork Chops, per lb. ... 59c
Fluffo, 3 lbs. ... 89c
Libby's Cream Corn, 2 for ... 29c
Lyons Tea Bags, 100's ... 59c
Sugar, 10 lbs. ... 85c
Prem, 2 for ... 79c
Dad's Oatmeal Cookies, 2 for ... 49c
Complete Meat Dept.
Special Cuts at Request.
2942 TILLICUM RD. EV 3-8732

"PRICE IS RIGHT"
Shears, hand and power mowers sharpened, rotary blades balanced. Prompt delivery. Door checks repaired, repacked; parts for all makes. Reconditioned closers for sale.
PRICE'S KEY SHOP
847 Fort Street EV 4-6221

JACK'S
SUPERIOR MEAT MKT.
771 FORT ST.
Watch our window signs for weekend give-away specials
FREE DELIVERY
PHONE EV 2-2166. EV 2-2167

COME HAVE A LOOK AT THE prices on second-hand goods! The Bargain House, 945 Kings Road, just off Quadra, near Safeway. Ph. EV 3-8914.

QUALITY PAINTS
Flat, semi-gloss and multi-color. Some discontinued lines to clear at two-thirds of list prices.
DIX EQUIPMENT LTD.
516 Yates (near Wharf) EV 5-7813

IDEAL FOR CHILDREN'S GIFTS!
Miniature radios with telescopic antenna. No batteries, no plug-in, clear tone, several station selections.
$4.75
BUTLER BROTHERS
707 View EV 3-6911

PETERSON ELECTRICAL CONSTRUCTION, LTD.
"Buy Your Motor from Motor Experts"
Agents for All C.G.E. Motors and Controls
2300 Douglas Street EV 3-4196

ALBERTA GRAIN FED BEEF, grade A fronts, 25 lb. pack $11.75. Sides 25 lb. pack $14.90. Hinds, 25 lb. pack $17.25. 20 lb. pork pack $10. Place your order now for Christmas Turkeys. Avonlea Meat Market, 1425 Douglas. EV 4-9815.

LOXON RUBBER-BASED BASEMENT WALL PAINT
9 Shades
Quarts and Gallons
SHERWIN-WILLIAMS STORE
1314 Douglas Phone EV 4-3013

FOR SALE — USED ENGLISH Marmet folding baby carriage. One only. Good condition. Call Babyland, 2204 Oak Bay Ave. EV 6-1933.

DON'T COUGH
GET RELIEF WITH
GRANT'S
Bronchial Cough Syrup
GRANT'S PHARMACY
1064 PANDORA EV 4-3841

SUTHERLAND PHARMACY
2601 Douglas St., near Roundabout.
Phone EV 4-3132
Veterinary Supplies
Cosmetics Baby Needs
Sub Post Office

GIFTS OF LASTING VALUE
TORO POWER MOWERS
The best you can buy. Easy terms. Victoria Service Centre and Lawnmower Hospital Ltd., corner Broad and Cormorant Sts. EV 3-5552.

B & H MOVIE CAMERA, 16-M.M. magazine and ampro, silent projector, complete, $225. Retina III camera, $100. Evenings EV 4-3450.

COPPER BOILERS, EVERDUR, 20-year guarantee, No. 30, $69.88; No. 40, $85.88. Victoria Plumbing Co., EV 4-1553.

SELLING BALANCE OF PLUMBing stock. Low prices, fittings and tools. Victoria Plumbing Co., EV 4-1583.

USED LUMBER, BRICKS, WINdows, French doors, oak fireplace, chandeliers, forced oil furnace blower. EV 4-4038.

STANLEY ELECTRIC PLANE J4, case; builder's level tripod, case. As new. EV 5-1257.

CAIRO INSTANT COFFEE
A new full body and flavor.
Now at your local grocers.

47-WATT CUSTOM HI-FI, BRITISH and American components, AM and FM radio, tape recorder, 15" speaker and diamond, stylus record player, with cabinet or in sections. $696. EV 4-1740.

USED WASHERS, $15 UP. ALSO one Thor ironer, $65. One automatic range, $145. 615 Chatham Street. EV 2-6413.

MAHOGANY DROP-LEAF TABLE, hostess chair, occasional chair, standard typewriter, washing machine. EV 5-2727.

PORTOMATIC DISH WASHER, AS new, sacrifice, less than half price, $50. EV 6-2628.

MAN'S BROWN HERRINGBONE tweed topcoat, brand new, size 38, $15. EV 3-2750.

DEEP FREEZE SPECIAL, 10 loaves or more, delivered, 15c each. Phone EV 3-0577.

BLACK SEAL JACKET, 14-16, $40; chain block, new, $10. Phone EV 5-5827.

FOR SALE, LADY'S FULL-LENGTH grey Persian lamb coat, as new, size 14-16, $190. EV 2-6844.

LADY'S ALL-WOOL WINTER coat, size 12-14, smoke blue. Worn only once. EV 5-0643 after 4 p.m.

Local 3.8 Homo Milk
Milky Way Dairy
Phone GR 9-5060

CASH REGISTERS, SCALES, slicers, adding machines, etc., new and reconditioned. C. G. Owen & Sons, 939 Johnson. EV 3-9353.

ALL-CHANNEL ANTENNA WITH 30' telescopic mast; 2-burner electric hotplate. Apply 1267 Fairfield Road.

AWNINGS, SCREENS, DOORS and storm windows. Free estimates. Specialty Finishers Ltd., 751 Discovery. EV 2-4612.

BEEF BY SIDE OR QUARTER. Hogs, half or whole. Good for locker. Sell reasonably. EV 3-9005.

JOLLY JUMPER, $6.50; THISTLE carriage, as new, $21. EV 3-4705. 2281 Epworth.

COMMERCIAL DIVERS
SALES — RENTALS — AIR
2572 QUADRA EV 5-5914

21" TV, CRIB MATTRESS, JOLLY Jumper, tuxedo, size 36, man's blazer, size 36. EV 5-8594.

CORN, POTATOES, PEARS AND cauliflower. Mattick's Farm, Cordova Bay. GR 9-1614. Shrubs, etc.

EASY SPIRALATOR WASHER with pump and timer. Excellent condition. $85. EV 5-3832.

20" RED AND WHITE TRICYCLE, $8. EV 3-1227.

SPECIAL!
C.I.L. MULTI-COLOR FINISH
Regular $2.75 Qt.
Now Only $1.50 Qt.
J. J. ROSS and SONS LTD.
749 Pandora Phone EV 3-3613

LARGE NEW WOODEN CRIB, drop sides, panel end, $16.50; small crib $6.50; chest of drawers, $5; $12.50 playpen, $10; mahogany desk, $35. No Sunday calls, please. 1225 Hillside.

DIPPED HOLLY, 50c LB. FILbert nuts 35c lb. Choice shrubs for Christmas gifts. Drive out and save. West Saanich Nursery, 4890 West Saanich Road. GR 9-5292.

TRIKE AND TRAILER, BALLbearing scooter; doll's house. Ph. EV 2-8623.

REMINGTON PORTABLE TYPEwriter, new condition, with carrying case, $40. EV 5-2793.

CHILD'S WARDROBE, GOOD CONdition. EV 4-3852.

10" [illegible], GOOD CONDITION. One playpen. EV 5-4890.

SEABREEZE PORTABLE HI-FI, as new, $60. EV 2-3028.

Radio Report

Tuesday's Highlights

10.00 a.m.—Six For One Quiz—CJVI; Seven Serials, including Ma Perkins and Helen Trent—KIRO.
10.45—Stories with John Drainie—CBU.
11.15—Kindergarten of the Air—CBU.
12.30 p.m.—B.C. Farm Broadcast—CBU; Funny Side Up—KIRO.
1.00—University of the Air: The Classical Novel—CBU.
2.00—B.C. School Broadcast—CBU; Art Linkletter's House Party—KIRO.
2.30—Trans-Canada Matinee—CBU.
4.00—Prairie Playhouse—CBU.
4.15—Esquimalt Reeve A. C. Wurtele discusses Municipal Affairs—CFAX.
4.30—Tempo, Music and Features—CBU.
6.30—The People Speak: A discussion of B.C.'s mental hospitals with Health Minister Eric Martin—CJVI; Show Business with Sinclair—CKDA.
7.30—Stage Nine: "The Man Who Became Me"—CJVI.
8.30—Assignment—CJVI; Project '60—CBU.
9.30—Pacific Portraits: Charles Darwin's Explorations—CJVI; Business Barometer—CBU.
10.15—Critics at Large—CBU.
10.30—World's Greatest Mysteries. A true police case.—CJVI.

Tuesday's Music

9.00—Seattle Symphony—KXA.
9.15—Morning Concert—CBU.
9.30—Reg. Stone Organ Music—CFAX.
10.00—Morning Concert—CFAX.
10.30—Adventures in Music—CJVI.
11.00—Curtain Call—KXA.
12.00 noon—Music by Mantovani—KXA.
12.15 p.m.—Percy Faith—CJVI.
12.30—Holiday in Music—CFAX.
1.00—Joe's notebook—CJVI; Concert Hall—CKDA.
1.30—Reg. Stone Organ Music—CFAX; Afternoon Concert—CBU.
2.30—Beach House—CFAX.
3.30—Symphony Hall CFAX; Young People's Concert—CBU.
4.30—Rolling Home—CJVI.
7.00—Western Hit Parade—CKDA; Hawaii Calls—CJOR; Amos 'n Andy Musichall—KIRO.
7.30—Small But Neat, jazz—CBU.
8.00—Concert in the Park—CJVI; Great Hits Review—CKDA; Leicester Square—CBU.
9.00—Good Old Days—CJVI; Barn Dance—CJOR.
10.30—Distinguished Artists—CBU; Jazz Today—KOMO.
11.00—Memory Lane—CJVI; Toronto Symphony—CBU.

Tuesday's Sports

7.45 p.m.—College basketball. Seattle U versus Hawaii—KOMO.
10.15—Sports Digest—CJVI.

Tuesday's News

8.00 a.m.—CJVI, CKDA, CFAX, CBU, CKNW, CKWX.
9.00—BBC News from London—CBU.
12.15—CFAX, CBU.
12.30—CJVI, CJOR.
4.05—CFAX.
6.00—CJVI, CKDA, CKNW, CKWX.
7.00—CJVI and CBU (CBC National News).
10.00—CJVI, CKDA, CBU, CKNW, KIRO, KOMO.

CJVI (590) Victoria	CKDA (1220) Victoria	CFAX (810) Victoria	CBU (690) Vancouver	CKNW (980) N. Westminster
CKWX (1130) Vancouver	CJOR (600) Vancouver	KIRO (710) Seattle	KXA (770) Seattle	KOMO (1000) Seattle

KERRY DRAKE

100 CARS FOR SALE

PLIMLEY AT 1010 YATES

Mr. Bill Brown
Mr. Sam Armour
Mr. Frank MacDonald
WILL BE PLEASED TO SHOW YOU THESE

57 Dodge
Mayfair. Automatic, two-tone. Immaculate condition.
$1795

59 M.G.A.
Twin-cam sports roadster. One owner. 5,000 miles.
$2795

56 Volkswagen
Black. Red interior. Very clean.
$1050

56 Zephyr
4-door. Blue with heater, defrosters and turn indicators.
$1375

52 Oldsmobile 88
Std. stift, custom radio. Excellent mechanically. Special at
$500

56 Ford V8
Heater, Signals. Very clean.
$1350

ALL CARS WINTERIZED FOR YOUR PROTECTION

PLIMLEY'S
"Where Courtesy and Service Is Our Business"
1010 YATES EV 2-9121

MORRIS-M.G. RILEY WOLSELEY
DEALERS AND SPECIALISTS
BRITISH MOTORS
SALES - SERVICE - PARTS
2643 Douglas EV 5-1563
Eves., Trevor Woodruff, EV 4-2680

NOTHING DOWN $26 MONTHLY. '51 MORRIS $250—ART'S CARS, BURNSIDE AT HARRIET.

NOTHING DOWN $30 MONTHLY. 49 OLDSMOBILE $361. ART'S CARS, BURNSIDE AT HARRIET.

SEE US—GOOD USED CARS
SAUNDERS & HITCHMAN
2040 Cadboro Bay Rd. EV 2-4594

100 CARS FOR SALE

TELMAC
ANNUAL
BONUS FOR CHRISTMAS
WITH EVERY SMALL CAR

FREE ..... 12 LB. TURKEY
FREE ..... 6 LB. HAM
FREE ..... BOX CHOCOLATES
FREE ..... BOX ORANGES
FREE ..... 5 FT. TREE

Telmac again presents this annual exclusive offer in the true spirit of Christmas. The gifts are not great nor tremendously grand but at least they may help make your holiday a little more pleasant and less expensive, too.

49	PREFECT Sedan	$95
49	AUSTIN Sedan	$145
49	MORRIS Sedan	$195
50	VANGUARD Sedan	$195
51	HILLMAN Sedan	$195
50	AUSTIN Sedan	$295
51	OXFORD Sedan	$345
50	HILLMAN Sedan	$395
50	VAUXHALL "6" Sedan	$445
52	AUSTIN Somerset Sedan	$495
52	AUSTIN Stn. Wgn	$545
53	HILLMAN Sedan	$695
53	CONSUL Sedan	$795
53	VAUXHALL Sedan	$795
55	METRO. Hardtop	$1045
55	VOLKSWAG'N 2-Door	$1095
54	ZEPHYR Sedan	$1145
56	AUSTIN Sedan	$1245
58	HILLMAN Convertible	$1795

Exclusive Telmac Credit Terms
NO MONEY DOWN
CREDIT TERMS AVAILABLE
FIRST PAYMENT MID JANUARY
UP TO 36 MONTHS TO PAY

Budget-minded purchasers will find terms tailored by Telmac that entirely eliminate the down payment obstacle. Low, convenient monthly payments are all that is necessary for a fine Telmac small car, regardless of your immediate financial circumstances.

54 Metro — 53 V'guard—51 Triumph
52 XK120—52 Hillman—53 Consul
52 Morris — 49 Vauxhall —49 Austin
54 Consul — 54 Hillman — 54 Morris
50 A-70—53 Vauxhall—55 Commer
57 Consul — 54 Vanguard — 54 A-70
49 Morris—55 Standard—50 Rover
54 Commer—49 Hillman—48 Morris
54 Anglia—51 Oxford—55 Zephyr
53 Victor — 53 Hillman — 53 Oxford
49 Prefect—57 Volkswgn—50 Morris
48 Austin—49 Vanguard—52 Morris
51 Morris—56 Vanguard—55 Healey
49 Oxford — 51 Hillman — 53 Austin
50 Austin—50 Vauxhall—52 Austin
53 A-70 — 52 Vanguard — 56 Morris
47 Austin—54 Vauxhall—A70 Austin
56 Velox — A-95 Austin — 48 Morris
57 Consul—52 Commer — 51 Prefect
56 Oxford—58 Hillman — 53 Zephyr
56 Austin—55 Vauxhall—55 Metro
51 Consul—57 Hillman—52 Prefect
48 Prefect—51 V'guard—52 Triumph
58 T'bird—56 Vauxhall—59 TR-3
52 A-70 — 50 Vanguard — 57 Austin
54 Austin — 50 Hillman — 52 Oxford

BUY WITH CONFIDENCE
Remember—Telmac is an exclusive Small Car Motormarket specializing in the very best possible product obtainable—with a guarantee that will give you far better driving security, for months and months.

RELAX AND BROWSE
Coffee and cookies are being served to help make your shopping a little more relaxing and pleasant.

"Buy with Confidence"
TELMAC
SMALL CAR
MOTORMARKET
844 Fort EV 5-5441
Wide open till 9 p.m.
Fri. till 10., Sat. till 9

1956 FORD FAIRLANE THUNDERbird motor, only 24,000 miles; radio, heater, safety belts, window washer. Will take an older car. $1,795. Ph. EV 4-5345.

1957 ZODIAC, RADIO AND HEATER, 15,000 miles. $1,695. Phone EV 5-6934.

100 CARS FOR SALE

NATIONAL MOTORS
For The Best Deal Deal With The Best

1959	FORD 2-Door Ranch Wagon, V-8, heater, automatic, A-1	$2895
1958	FORD 300 4-Door 6-cyl. Radio, heater, automatic, red and white. Only	$2495
1958	CHEV 2-Door. Radio, heater, 6-cylinder. Save!	$2295

30-Day Exchange Winterized Cars

1958	FORD 4-Door Sedan. Radio, Heater. Save!	$2095
1957	PLYMOUTH Sedan. Radio, heater, A 1. Save!	$1695
1956	METEOR Sedan V-8. Radio, heater. Save!	$1595

No Payments Till Mid Jan
6000-Mile Warranty

1956	LINCOLN 2-Door Hardtop Premier. Full power. Radio, heater, automatic power seat and windows. New car condition. Save $ at	$3695
1954	BUICK Special 4-Door. Radio, heater, automatic, A-1	$1395

Imports

1958	TR 111 Sport Convertible, heater, A-1	$2195
1955	VANGUARD Sedan	$995
1957	KARMAN GHIA	$1995
1959	DKW Hardtop. Heater, Signals. Only	$2295
1959	FIAT 1100 Sedan. Heater, signals, tutone	$1995
1952	HILLMAN Sedan, H	$295
1951	VANGUARD Sedan, H	$295

Trade Up Or Down

1954	CADILLAC Fleetwood Sedan. R, H, automatic, full power, Save!	$2295
1954	STUDE Sedan. Heater	$795
1953	MONARCH Sedan. Heater, automatic	$945
1953	STUDE 2-Door. Radio, heater	$595
1951	OLDS 98 2-Door Hardtop. Radio, heater, automatic	$795
1952	CHRYSLER Sedan. V-8. R, H, power steering	$995
1951	PONTIAC Hardtop. Radio, heater	$795
1949	METEOR	$195

6,000-Mile Warranty

Truck Clearance Sale
1953 CHEV ½-Ton Panel. H and windows $795
1951 CHEV Sedan Delivery. Heater, automatic $545
1957 THAMES ¼-Ton Ranch $695
1958 FORD ½-Ton PU. 8' box, 6 cyl. $1,895
1959 FORD Sedan Del., 6 cyl. R, H $2495

Open Evenings
848 YATES EV 4-8174

K-M MOTORS
950 Yates
THE NEW '60 LARK
NOW AVAILABLE TRADES
59 Chev ½-ton ..$2199
58 Chev Sedan $1999
57 Chrysler Cpe, $2899
57 Hillman Sdn....$1299
59 Austin A-40, $1599
55 Buick Sedan, $1699
56 Buick H.T.....$1999
54 Jeep 4 WD $1199
51 Nash Sedan $599

"BARGAIN BUYS"
50 Hillman Minx ..$199
46 Dodge 2-ton $169
47 Dodge 7-pass. ..$199
47 Ford Coach $189
49 Olds Sedan $199
41 Chev Sedan $49
Open Nights EV 2-5822

METEOR RIDEAU, LATE 1956. Automatic, Marconi radio. Spotless. Color primrose (4-tone). One owner; leaving city. Trade in and financing arranged. EV 3-5559.

SELLING YOUR CAR? See Ensign Motors For Cash 2017 Quadra EV 5-5612

HAVE A LARGE SELECTION OF used cars. Will accept a deep-freeze in top condition as part or full payment. EV 5-6934.

1951 PREFECT. TAKE OVER PAYments. GR 9-5057.

100 CARS FOR SALE

NEW! 1959 DE SOTO
2-DOOR HARDTOP
Loaded with Extras
SAVE $1000

HOLIDAYS ARE HAPPY DAYS!
If You're Driving One of These Like New

"Dependable Used Cars"
FROM
VICTORIA DODGE-DE SOTO

Each One is Reconditioned and Guaranteed To Put More Pleasure In Your Driving.

59	MERCURY 2-Door Hardtop. Radio, heater, full power	$3499
58	BUICK Special Sedan. R, H. AT PB. 14,000 miles	$2899
58	FORD Fairlane "500" 2-Door Hardtop, Conditionair, tutone, dual range automatic, radio	$2649
57	CHRYSLER Windsor Sedan. H, AT, PB	$2499
57	DODGE Mayfair "V8" Sedan. Heater, Automatic, Power Steering, Power Brakes.	$2249
57	PLYMOUTH "6" Savoy 2-Dr. Hardtop. Radio, automatic, tutone.	$1999
57	FORD Sedan. R, H, tutone	$1799
57	DODGE Regent "6" Sedan. H, AT, tutone	$1799
56	DODGE Regent "6" 2-Door Hardtop. Heater, automatic, tutone.	$1699
56	DODGE Regent "V8" Tudor Suburban, Radio, Heater, Automatic.	$1799
56	DODGE Regent "6" Tudor, Radio, Heater, Automatic.	$1599
56	FORD Custom V-8 Sedan. H. new paint	$1299
55	PLYMOUTH Savoy "6" Sedan. H, AT, tutone	$1499
55	Meteor "Country Squire" 9-Passenger Wagon. Radio, Heater, Automatic. Full Power equipped.	$1999
54	PLYMOUTH Belvedere Sedan. H, immaculate	$1199
54	METEOR Custom 2-Door, H	$999
53	FORD Custom Sedan, heater, tutone	$899

IMPORT CARS

58	TR3 Sports Convertible, heater, 14,000 miles	$2099
57	TR3, with hard and soft top, H, tutone, red and white	$1999
56	HILLMAN Californian Hardtop, heater, tutone	$1099
54	ZEPHYR Sedan. Heated	$999
54	CONSUL Sedan. Heater	$799
51	CONSUL Sedan. Heater	$549

TRANSPORTATION SPECIALS
53 DODGE 2-Door, heater $598
50 METEOR Custom Sedan, H $549
50 PONTIAC Club Coupe, H $499
49 CHEV Sedan, H $199
49 DODGE Sedan, R, H $499
47 OLDS "6" Sedan, R, H, automatic $199
47 MERCURY Coupe, R, H $249

Our Courteous and Capable Salesmen Will Be Glad To Help You
Pat Delaney, EV 2-4956
Jack Weatherbee, EV 4-0881
Les Starling, EV 5-2748
Russell Bird, EV 4-9577

TRUCKS

58	VOLKSWAGEN Micro bus 9-Passenger	$1999
54	PONTIAC Sedan. Delivery. Radio, heater, side windows	$999
54	FARGO ½-Ton. Heater, new paint	$799
52	MERCURY 2½-Ton Cab and Chassis with "Tag-Along"	$1499
5-YARD	STEEL BOX with T" hoist, cab protector, original cost $1,800. Now	$750
51	CHEV Sedan Delivery. Heater	$599

NO TIME PAYMENTS UNTIL NEXT YEAR
6-MONTH WARRANTY
30-DAY EXCHANGE
1061 YATES
EV 4-7197

TRADE 1957 MERCURY SEDAN, in immaculate condition, for sedan delivery or station wagon, not older than 1955. Phone EV 2-5842 days; evgs. EV 5-6390.

For Quick Returns
LUNN'S CAR AUCTIONS
926 FORT ST.
Phone for particulars EV 5-5422

54 DODGE STATION WAGON, top condition $1,195. Art Browne Motors, Quadra at Johnson.

100 CARS FOR SALE

SPEEDWAY MOTORS

Year-End Stock Clearance Sale

Bargains Galore

53 Austin 'Somerset' Sedan. Choice of two $495
49 Austin 'A-40' Sedan. New tires. New trans. ..$295
53 Austin Convertible. Exceptional value $595
56 Vauxhall 'Velox' Sedan. Choice of two $1195
56 Borgward Station Wagon. Low mileage. Like new $1795
58 Vauxhall 'Victor' Sedan. Low mileage $1550
53 Vanguard Sedan. New paint. Runs good $395
52 M.G. TD. New top. New paint $1095

x x x

53 Chev 'De luxe' Sedan. Radio. Top condition $795
51 Ford 'Tudor' Sedan. Radio. New paint $495
52 Ford 'Mainline' Tudor. Radio. A real bargain $495
54 Ford Customline Sedan. Auto trans. Excellent value $950
55 Monarch Fordor Sedan. Auto trans. Radio. New paint $1395
52 Monarch Tudor Sedan. Radio. Top condition $795

x x x

No. 2 Lot
Commercial Units

56 Volkswagen ½-ton Pickup $1295
54 Volkswagen ½-ton Panel $1095
54 Volkswagen ½-ton Pickup ..$995
55 Volkswagen 'De luxe' bus....$1495
50 Chev. ½-ton Carry-All $395
48 Ford ½-ton Pickup $395

Come in and Compare
Our Prices Are Right

x x x

SPEEDWAY MOTORS
YOUR Volkswagen DEALER
Open Evenings Till 9
951 Yates EV 5-2415

'54 BUICK, EXCELLENT CONDITION. 4008 Quadra, Lake Hill Texaco Service Station.

100 CARS FOR SALE

BUY NOW AT EMPRESS AND ENJOY HAPPY MOTORING THIS CHRISTMAS

58	BUICK Special 2-Door, Dynaflow, radio, blue	$2895
57	PONTIAC Laurentian V-8 Sedan, automatic, radio, green and ivory	$2195
57	PONTIAC Pathfinder Sedan, cream	$1795
53	CADILLAC Convertible, automatic, radio, power steering, power brakes, power windows	$2195
56	DODGE Royal Sedan, automatic, power steering, blue	$2150
56	BUICK Roadmaster Sedan, automatic, radio, power steering, power brakes	$2395
55	BUICK Special Hardtop, automatic, radio, green	$1795
55	BUICK Special Sedan, automatic, radio	$1395
56	BUICK 2-Door, automatic, cream	$1995
55	METEOR Rideau Sedan, automatic, radio, blue	$1495
55	DODGE Mayfair Sedan, green	$1395
55	CHEV. Sedan, black	$1295
56	FORD V-8 Tudor, automatic, radio	$1695
56	CADILLAC Coupe de Ville, automatic, radio, power steering, brakes, seat, windows. Gleaming black finish, white wall tires	$3595
56	MERCURY Hardtop, automatic, radio, blue	$2095
55	DE SOTO Sedan, automatic, radio, power steering. Green. Only 18,000 miles	$1795

A GOOD DEAL AND A GOOD DEAL MORE

50	FORD Coupe. Green	$295
47	OLDS Sedanette. Automatic, radio, Green	$295
49	CHEV Sedan. Blue	$395
46	CADILLAC Sedan. Automatic, radio, green	$595
50	METEOR Sedan. Radio, blue	$395
47	BUICK Sedanette. Radio, green	$175
53	PONTIAC De luxe Sedan. Automatic. Green	$995
49	MERCURY Coupe. Black	$395
50	VANGUARD Sedan. Beige	$150
51	PLYMOUTH Sedan. Green	$595
51	AUSTIN. Black	$395
52	DE SOTO Sedan. Black	$695
53	DE SOTO Coupe. Blue	$895
52	METEOR. Mechanic's special	$295
50	BUICK Roadmaster Sedan. Dynaflow, radio, blue	$650

TRUCKS

50	GMC ½-Ton Pickup	$495
52	CHEV ½-Ton Panel	$595
46	CHEV 3-ton Dump Truck with steel box	$675
50	FORD ½-ton Pickup	$495
48	FORD ½-Ton Pickup	$175
54	GMC 470 Tractor with new motor, 24-foot flat deck trailer	$3350
52	FORD ½-Ton Panel, top condition	$495
53	FORD ½-Ton Pickup, blue	$650
47	FARGO ¾-Ton Flatdeck	$295

EMPRESS MOTORS
Fort at Quadra
Thru to View
PHONE EV 2-7121

BETTER BUYS

46	PONTIAC Sedan. Very good	$230
49	MONARCH Sedan. 1 owner. Registered in 1950. Top value	$445
53	HILLMAN Sedan. Very good throughout	$645
41	PLYMOUTH Sedan. Has had motor reconditioned	$99

MASTERS MOTORS
815 View Street Phone EV 3-3541

THIS IS THE PLACE
To Buy, Sell, Or Trade

55	BUICK, 2-tone, automatic, radio, heater, a real nice car, backed with a mechanic's guarantee	$1750

CRABB'S AUTO SALES
665 Gorge Rd., at David. EV 4-2166

NO DOWN PAYMENT
LOW LOW PRICES
ART'S CAR SALES
Burnside at Harriet EV 3-5302

IF YOU ARE INTERESTED IN A better car, excellent condition throughout, phone GR 7-6064, 1950 Dodge Custom. Good reason for selling.

100 CARS FOR SALE

15% Down Payment At OLSON MOTORS

We guarantee complete satisfaction or your money gladly refunded. All certified used cars fully guaranteed for one-year in writing.

BRAND-NEW 1959 TAUNUS 4-DOOR SEDAN
NOW $1899
From Ford of Germany, economical, solid, spacious with heater, signals, oil filter. Save $220.

59	ZEPHYR 4-Door Sedan, showroom condition, one owner, down payment	$345
59	PLYMOUTH Belvedere 4-Door, automatic, new car guarantee, low mileage, down payment	$456
58	VANGUARD Ranch Wagon, fully equipped, like new throughout, down payment	$315
58	VAUXHALL 4-Door Sedan, hard to tell from new, one owner, down payment	$247
58	PLYMOUTH 4-Door Ranch Wagon, one owner since new, fully equipped, down payment	$403
56	CHRYSLER Windsor model, full power equipment, automatic and radio, down payment	$445

FABULOUS
A FEW LEFT
BRAND - NEW
59 PLYMOUTHS
SAVE UP TO
$ 1100 $
FRESH STOCK OF 1957 PLYMOUTHS
$1497
One-year Guarantee
Down Payment $225

Economical USED CARS For Thrifty Buyers

56	PLYMOUTH Belvedere 4-Door Sedan, automatic and custom equipment, down payment	$255
55	PLYMOUTH 6-Pass. Club Sedan, one owner, down payment	$187
55	DODGE 4-Door Sedan, one owner, full price $1,249, down payment	$187
55	FORD Ranch Wagon, in tip top condition, down payment	$255
55	MERCURY 2-Door Hardtop Sedan, radio equipped, down payment	$215
54	STUDEBAKER Ranch Wagon, overdrive and radio equipped, down payment	$210
54	CHEVROLET 4-Door Ranch Wagon, one owner, down payment	$218

CASH FOR XMAS
If Your Car is Worth More Than the Down Payment. Receive the Balance in Cash.

OLSON MOTORS
Ford, Monarch, Falcon
Ford Trucks
Wide Open 9.30 p.m.
1036 Yates EV 4-1147

DOMINION MOTORS LTD.
1960 NEW LARKS!
THE ONLY COMPACT CAR WITH A ROOMY 4-DOOR STATION WAGON
6 OR 8-PASSENGER
Studebaker - Packard
ARENA WAY
OPPOSITE B.C. ELECTRIC

"2ND CARS"

56	CONSUL 4-Door	$1,295
55	AUSTIN 4-Door	$695
51	AUSTIN A-40, radio	$395
52	HILLMAN Convertible. Excellent shape, radio	$649
49	AUSTIN Sedan, very clean	$295

TRADE-INS

55	FORD Sedan. Clean, radio	$1,395
53	STUDEBAKER Champion Sedan. Automatic, radio, etc.	$1,095
53	DODGE Sedan	$1,195
51	PACKARD. Automatic	$695
47	DODGE 7-Passenger. Excellent mechanical condition, very clean	$595
48	DODGE Sedan	$175

All in excellent running order.

SALES & SERVICE
Blanshard and Cormorant
Phone EV 5-5012 or EV 5-6132

100 CARS FOR SALE

M-E-R-L-I-N'S MERRY XMAS DEAL!

FREE XMAS DINNER FOR YOUR FAMILY
With Every Car Sold Between Now and Dec. 24

MERLIN TREATS
Your Entire Family To a Sumpuous Xmas Dinner In a Leading Victoria Restaurant.

Another Feature
$100 CASH
For Christmas

NO DOWN PAYMENT
First Payments After Jan. 15th, 1960
$110,000 Stock To Choose From
CHEVROLETS, METEORS, FORDS, ZEPHYRS, HILLMANS, VANGUARDS, LINCOLNS, MERCURYS, BUICKS, LLOYDS, PLYMOUTHS, DODGES, DE SOTOS, CHRYSLERS, AUSTINS, TRUCKS, BOATS, WAGONS.
1948 to 1960 Models

TRADE UP
TRADE DOWN
If your car is a financial burden trade down and receive cash difference.

BUY THAT USED CAR NOW AT MERLIN'S MERRY XMAS DEAL!

P.S. Every "Safe-Buy" used car at Merlin's is warranted until
JUNE 1960
MERRY CHRISTMAS
From Your MERLIN MEN
Bernie Nicholls
Andy Westwick
Clarence Foot

MERLIN MOTORS
1116 YATES
EV 2-2241
(above Cook)

JAMESON MOTORS LTD.
740 BROUGHTON ST.

59	AUSTIN Cambridge Sedan, radio, heater, low mileage	$1745
57	PLYMOUTH 2-Door, automatic, radio, heater, like new	$1795
56	AUSTIN Sedan. One-owner. Very clean.	$1095
57	VAUXHALL Victor, radio. A real beauty.	$1345
58	HILLMAN 4-Door Station Wagon. Radio, heater	$1695
55	RAMBLER Station Wagon. A real buy at	$1495
55	RAMBLER 4-Door. A real economy car	$1195
53	RAMBLER 2-Door Sedan. Radio, heater	$745
53	PONTIAC Sedan, very clean. A real buy at	$895
57	SUNBEAM Rapier 2-Door Hardtop. Overdrive	$1795
51	AUSTIN Sedan. A good economy car	$295
51	AUSTIN Countryman Special. Reduced price	$295
53	CONSUL, very clean, low mileage	$645
49	CHEVROLET, runs very well. Only	$295

Open Evenings, EV 4-8353
Walt Reid, EV 2-6374
Les Collier, EV 4-0261
Doug Bovington, EV 3-8178

'51 Monarch Club Coupe
Complete accessories, best offer. EV 4-2506. 446 Cook St., after 5 p.m.

1960 JAGUAR 3.4 SEDAN, STANDard trans. with electric overdrive, only gone 1,500 miles. Showroom condition, cream with red upholstery. Can arrange financing. Call Frank MacDonald EV 2-8474 or Plimley's EV 2-9121

LEAVING COUNTRY, MUST SELL 1959 Austin Cambrian manualmatic, 4,700 mi., as new. Offers accepted. EV 4-3578.

$165
'51 Hillman Minx, good condition. Ph. GR 9-1191.

1955 DODGE REGENT 6-CYLINDER sedan, blue, with heater; excellent condition. Phone EV 4-9557.

1957 CHEV BEL AIR V-8 WITH power pack, radio and heater, one owner, $2,695. GR 8-2128.

1957 DODGE 2-DOOR, $1,500, $600 down. Phone GR 8-3087 after 5.

MUST SELL '49 CHEV, $65, RADIO, signals, extras. GR 5-2127.

'51 FORD 5-PASSENGER COUPE, good condition. EV 3-6881.

FOR RESULTS USE CLASSIFIED ADS.

100 CARS FOR SALE

ENGLISH CAR CENTRE
YOUR BRITISH FORD DEALER

The Completely New
ANGLIA 105E
Outvalues All Other Cars in its Class.
Drive one today, it's the world's most EXCITING LIGHT CAR

If you are interested in a good used car see these before you buy.

57	METEOR Country Sedan, auto. trans., radio, 9-passenger, one owner, low mileage	$2595
59	CONSUL Sedan	$1925
57	CHEVROLET 2-Door	$1895
57	ZEPHYR Sedan	$1745
55	FORD Customline	$1395
54	ZODIAC Sedan	$1395
56	VOLKSWAGEN	$1295
53	BUICK Special Sedan, A/T	$1095
55	HILLMAN California	$1095
54	AUSTIN A-40 Convertible	$1045
53	ZEPHYR Sedan	$995
53	STUDEBAKER Champion	$895
53	CONSUL Tudor	$845
54	ANGLIA 2-Door	$595
51	STUDEBAKER Champion	$495
51	AUSTIN A-40	$395
52	VANGUARD Sedan	$295
50	MORRIS Oxford	$295
48	AUSTIN A-40	$245
49	ANGLIA 2-Door	$195

TRUCKS

49	FORD ½-Ton Pickup	$395
54	DODGE ½-Ton Panel	$895

OPEN EVENINGS TILL 9 P.M.

Contact One of Our Sales Staff

Hugh Beck	Res EV 2-3202
Stew Cumberland	Res GR 9-3758
Howie Shaw	Res EV 5-8638
Norm Ware	Res EV 4-1412

English Car Centre
Yates at Cook EV 5-2431

OLYMPIC MOTORS
ALBERT and LES
WOULD LIKE YOU TO SEE THESE.

59 Ford Fairlane Sedan, full equipment $3595
57 Volks Micro Bus $1795
56 Ford ½-ton Pickup. Canopy. Top shape. Radio, heater, $1195
55 Ford Sedan $1395
53 Stude Champion. OD, R, H.....$895
52 Chev De Luxe 4-Door $745
51 Prefect Sedan ..$195

Many More To Choose From
ALBERT HOWARD and LES HALLING
Sole Owners
1030 Yates EV 6-1023

REGAL'S SPECIAL
1957 FORD
FORDOR SEDAN, HEATER, DEFROSTERS (6-CYLINDER), VERY CLEAN
$1650
Nothing Down
On Approved Credit
NO PAYMENTS UNTIL JANUARY
FREE TURKEYS

REGAL MOTORS LTD.
Johnson at Quadra
847 Yates
Open 9 to 9
EV 2-7411

100 CARS FOR SALE

MORRISON

COOL SAVINGS

FINE USED CARS!

50 CHEVROLET Sedan. Green, radio and heater $395
50 CHEVROLET Sedan. Grey, heater $395
50 OLDSMOBILE Sedan. Grey, Hydramatic, heater $395
53 CHEVROLET 2-Door. Grey, heater $495
49 CHEVROLET 2-Door. Black, heater $445
53 FORD Sedan. Radio and heater $745
53 FORD Sedan. Green. Automatic transmission, heater $875
53 CHEVROLET Sedan. Heater $875
53 FORD Coupe. Grey. Heater $895

30-DAY EXCHANGE
6-MO. WARRANTY

56 Ford Hardtop Sedan. Heater $1695
56 DODGE Sedan. Heater $1195
53 FORD Station Wagon. Green. Heater $1145
49 CADILLAC Sedan. Grey, Hydramatic, radio and heater $1195
53 BUICK Convertible. Green, Dynaflow, radio and heater $1195
53 OLDSMOBILE Sedan. Green, Hydramatic, heater $1245
53 BUICK Hardtop. Dynaflow, radio and heater $1295
54 CHEVROLET Bel Air Sedan. Power steering, Powerglide, radio and heater $1295
54 CHEVROLET 4-Door Station Wagon. Heater $1395
56 FORD Sedan. Heater $1395
55 MONARCH Sedan. Blue, radio and heater $1395
56 METEOR Sedan. Heater $1495
56 FORD Sedan. Heater $1495
57 PLYMOUTH Sedan. Heater $1495

BIG BONUS
TRADES AND
EASY TERMS ON
THE LOW DOLLAR
DIFFERENCE

59 CHEVROLET Sedan. Coral, heater $2495
53 CADILLAC Convertible. Copper, Hydramatic, power brakes, power steering, radio and heater $2195
59 CHEVROLET Bel Air Sedan. Powerglide, radio and heater $2666
58 FORD Hardtop Convertible. Green, radio and heater $2695
57 OLDSMOBILE Sedan. Hydramatic, power steering, power brakes, radio and heater $2745
57 OLDSMOBILE Sedan. Hydramatic, power steering, power brakes, heater $2695
55 CADILLAC Sedan. Tan, Hydramatic, power steering, power brakes, radio and heater $2999
55 CADILLAC "60" Special Sedan. Maroon, power steering, power brakes, power windows, Hydramatic, radio and heater $3395

BUY NOW AND SAVE AT

MORRISON
Chevrolet - Oldsmobile Ltd.
940 Yates EV 3-1108

MAYNARD'S
CASH CAR AUCTIONS
If you want a reasonable price we will turn it into cash.

731-3 JOHNSON
EV 4-5921. EV 4-1621

'56 AUSTIN HEALEY 100-7. RED with black leather interior, radio. Far above average condition. GR 7-1454 after 6 p.m. Make an offer and/or arrange to see.

'54 AUSTIN A-40. EXCELLENT condition, $620. EV 5-3984.

106 TRUCKS

USED TRUCKS
NOW
AVAILABLE

56 DODGE Pickup
54 FORD Sedan Delivery.
55 CHEV Sedan Delivery.
53 CHEV Panel.
56 VOLKSWAGEN Pickup.
53 FORD Pickup.
50 STUDEBAKER Pickup.
51 GMC Dump.
51 CHEV Dump.
51 FARGO Chassis and Cab.
51 GMC Pickup

Contact
Sid Bentley

MERLIN MOTORS
Pandora at Quadra EV 2-2111

1948 2-TON (K.B. 5) FLAT DECK International. Can be seen at Cubbon Building Supplies Ltd. 1720 Cook St.

'41 FARGO ½-TON PICKUP, ANTI-freeze, snow tires. Good condition, $125. GR 9-2511.

1951 MERCURY PICKUP. GOOD condition, extra equipment. Ph. GR 7-1784.

1948 CHEV PANEL. EXCELLENT condition, new paint. Must sell. Make an offer. GR 8-4097.

1949 JEEP TRUCK, WINCH, HEATer. Vic's Auto Body Repairs, 741 Pembroke.

1953 G.M.C. HALF-TON TRUCK. Phone GR 8-1118.

1952 FARGO, NEW PAINT, TOP condition, $600. GR 9-3123.

107 PARTS, TIRES AND ACCESSORIES

WE NOW STOCK FACTORY rebuilt automatic transmissions. Sandy's Auto Parts, 1023 View. EV 5-4478.

$17.95 SPECIAL — CUSTOM-BUILT seat covers. Sandy's Auto Parts, 1023 View. EV 5-4478.

CLARKE'S AUTO PARTS 3207 Douglas. Used parts for cars and trucks. EV 3-8041

ALL SIZES WINTER RETREADS available at Kevin Jack's, 1317 Quadra. EV 3-0331.

DAVID ST. AUTO WRECKERS EV 2-9879 526 David Street

ENGLISH CAR WRECKING I.G.M. 420 Bay St., EV 6-1813.

107 PARTS, TIRES and ACCESSORIES

WINTER'S COMING
WILL YOU STILL BE GOING?

Smooth tires are not like old soldiers who just fade away. No, indeed, old tires go with a bang. Don't risk an accident, bring your car in to us today. It'll only take a few minutes to switch to safety with our

GOODYEAR SUBURBANITES
All Sizes in Stock
$1 Down, $1 a Week

Don't Delay—Come In Today. We Will Be Pleased to Advise You and Save You Money.

VICTORIA TIRE LIMITED
GOVERNMENT AT HERALD
EV 2-6134

Your Car's "Heart" is the "BATTERY"
For a strong, sure start every time get an "ACME"
6-VOLT EXCHANGE $10.00
12-VOLT EXCHANGE $16.50

FRANCIS BATTERY & TIRES LTD.
RETREADING SPECIALISTS
1412 Quadra Street EV 3-7032

LANGFORD AUTO WRECKERS GR 8-2869

108 AUTO REPAIRS AND SERVICE

MOONEY'S FOR FENDER REpairs, auto paint spraying, tailor-made seat covers, frame straightening, wheel alignment. 937 View St. 938 Fort.

EXPERT BODY WORK TUNE-UP alignment and brake repairs. Victoria Dodge-De Soto Ltd. 1061 Yates EV 4-7196

FAST, TOP QUALITY RADIATOR repairs body work and painting at Morrison Chevrolet Oldsmobile Ltd. Yates at Quadra EV 3-1106.

109 AUTO BODY WORK AND PAINTING

LOOK FIRST TO National Motors
Complete Paint and Body Work.
800 BLOCK YATES EV 4-8174

110 AUTO FINANCING AND INSURANCE

Instalment Financing
Automobiles, commercial and office equipment, household appliances and furniture financed on monthly payment plan. Life insurance up to $1,500 on auto loans at no extra cost. Prompt service, generous terms.

Island Finances Limited
C. H. BOOTH, Mgr.
762 Fort St. Phone EV 4-6831

ATTENTION CAR BUYERS
Our Low Cost Financing and Insurance Plan will help you make a better deal. BEFORE you buy talk to us.

A. M. TAYLOR SPITTAL
821 FORT ST.

111 TRAILERS AND TRAILER CAMPS

HI LO TRAILER SALES LTD.
NEW AND USED, 10 FT. TO 55 FT. FURNISHED, UNFURNISHED, STRIPPED.
Trailer supplies, repair shop, travel units and portable contractor's office for rent.

PROPANE GAS
In stock and we serve on our sales lot 7 days a week. 20 lbs. $2.50, 100 lbs. for quantity users $8.50.
Corner Millstream Rd and Trans-Canada. GR 8-2514.

THETIS LAKE TRAILER PARK AND SALES
A complete line for every family, every budget, every taste.
1938 Trans-Canada Hwy.
GR 8-3845

TRIANGLE TRAILER SALES LTD.
NEW STOCK
KIT STATELINER
NASHUA MARS
10' wides by various lengths
Now on display
7½ miles north on Highway 1
Phone GR 8-3921; res. EV 4-8436.

ROLLOHOME AND GREAT LAKES
Still your best buy in mobile living. A good range of models and sizes. See them at
Tote-Em Trailer Sales
7½ mi. north Victoria on Hiway 1
Phone GR 8-1041

TRAVEL TRAILERS
MOBILE HOMES
BUY, RENT OR LEASE
R. W. DAWSON LTD.
EV 2-5647 3117 Douglas St.

TRAILERS BUILT TO ORDER. Al's, 214 Dundas at Bay EV 3-8233.

112 CARS AND TRUCKS WANTED

CASH
IN A HURRY
ENSIGN MOTORS
WILL PURCHASE OR RE-FINANCE YOUR CAR
2017 QUADRA ST.

WILL PAY CASH FOR CLEAN CARS
Buy outright—trade up or down at
National Motors
819 Yates St.
Used Car Manager. EV 4-8174

SMALL CARS
Purchased for Cash or SOLD ON CONSIGNMENT
5%
TELMAC MOTORMARKET, 544 Fort

WE WILL PAY TOP PRICE FOR YOUR CAR!
A & A CARMART
2644 Quadra opp Safeway EV 6-2712

112 CARS AND TRUCKS WANTED

QUICK CASH FOR GOOD CLEAN CARS
REGAL MOTORS
847 Yates EV 2-7411

QUADRA AUTO SALES
Buy clean cars for cash
837 Yates (opp. Atlas) EV 2-9837

I WILL SELL VEHICLE AT NO cost to you! Crabb's Auto Sales. EV 4-2166.

SELLING? SEE ART'S CAR SALES. BURNSIDE AT HARRIET.

115 MOVING AND HAULING

AVIS, RENTS ENGLISH CARS, trucks, too. 800 Douglas. EV 3-2131.

116 HOTELS

PERMANENT ROOMS LOWEST RATES
Abundant hot water and heat. Telephone and elevator service. Fire resistant, few rooms available from $9 per week.
Royal Olympic Hotel
642 JOHNSON PHONE EV 4-1187

GLENSHIEL HOTEL
A downtown residential hotel providing excellent meals, elevator and phone service. An ideal home for elderly people. TV in lounge.
606 Douglas EV 3-4164

Ritz Hotel, 710 Fort St.
FURNISHED APARTMENTS AND ROOMS — EV 3-1021
Elevator Service Permanent Transient

BEVERLEY HOTEL
In city centre. Moderate rates, housekeeping rooms. TV in lounge. Transient and permanent guests. 724 Yates. Phone EV 4-0611.

120 ROOM AND BOARD

GUEST HOUSE HOTEL DE LUXE accommodation. Excellent cuisine in Victoria's finest residential area. Oak Bay. Close to Windsor Park, golf course and ocean. Bus stop at door. Reasonable rates. Phone EV 3-5254. D. A. Belleau, owner-manager.

FOR A DISCRINMINATING PROfessional or businessman a home with the accent on comfort and luxury. Rockland Avenue near Government House. Ph EV 3-3755.

WOULD LIKE TO HAVE ROOM and board for working mother and child. Also day care for child. EV 3-3734.

LARGE WARM ROOM ON MAIN floor, with board and some care for elderly ladies. Phone Mrs. McRae, at EV 4-5879.

YOUNG MEN ONLY—LUNCHES packed, laundry facilities, TV lounge, etc.; walking distance to town; reasonable rates. EV 5-9095.

ELDERLY PEOPLE, BOARD, ROOM and care, large bright rooms, automatic oil heat. EV 3-5077.

WOULD LIKE TO HAVE 2 WORKing girls or working mother and child to share home. EV 3-3734.

PLEASANT, WARM ROOMS WITH fine meals. Business persons preferred EV 5-6550.

STADACONA REST HOME. VAcancy for elderly person. EV 4-6534.

GOOD FOOD, SINGLE ROOM, laundry. Men only. EV 6-1604.

ROOM AND BOARD. CLOSE TO town. EV 2-4758.

WILL BOARD AND ROOM WORKing girls. Nice home. EV 4-8431.

FOR WOMAN, NON-SMOKER. PH. EV 3-6174.

CRAIGMYLE, 1037 CRAIGDARroch. Hot and cold water. EV 5-9031.

EXCELLENT BOARD, NICE ROOM, central. EV 3-0317, after 6.

121 ROOMS TO RENT

ATTRACTIVE, QUIET, UNFURnished room. Automatic oil heat and hot-water, use of living room, kitchen, frig, telephone. Middle-aged lady. Very reasonable. January 1. EV 2-3488.

$5, $6, $7. 3355 CEDAR HILL. Hotplate. On bus. Garage. Phone EV 5-1595.

ROOMS WITH LINEN SERVICE, $35 to $60. Pleasant, high, view location, Fort-Pandora. EV 5-0615.

SLEEPING ROOM, GROUND floor. Close in. Men. $20. Ph EV 2-8227.

OAK BAY. BEAUTIFUL BEDroom, kitchen facilities, TV. Phone EV 4-2062.

2 WARM, NEWLY DECORATED, unfurnished rooms, ground floor, rangette. EV 5-6560.

SLEEPING ROOM AVAILABLE; breakfast, lunch optional; garage. Richmond Ave. EV 2-3454.

BEDROOM, GENTLEMAN, BOARD optional. Fairfield. EV 3-4926.

FAIRFIELD, CENTRAL, ALL SUPplied. 107 Cook. EV 4-0475.

JAMES BAY HOTEL, MODERATE rates. 270 Government Street.

MOTEL ROOMS FROM $10 WEEKly. EV 2-7406. Manor Motel.

TOURISTS—1747 STANLEY.

125 HOUSEKEEPING ROOMS TO RENT

VISITORS. BRIGHT WARM HOUSEkeeping room. Everything supplied. Nice residential district, 5 blocks city centre. Weekly rates. Mrs. Denison, 1007 Linden Avenue. EV 4-6325.

FURNISHED 2 RMS ALL FOUND, walking distance, vacant, gas. $35. Gentleman. 1012 North Park. Ph EV 4-3236.

LARGE, WARM, LIGHT HOUSEkeeping room, close in, everything supplied, linen included. EV 5-7016 after 6.

L.H.K. RM. GROUND FLOOR. Private entrance. Supply own dishes and linen. Close in. Men only. $25. EV 2-8227.

LIGHT HOUSEKEEPING ROOM, 1608 Quadra. Opposite St. John's Church. EV 3-3770.

BED-SITTING ROOM FOR OLDER man. Hotplate, linen. Rockland near Cook. EV 3-9502.

UNFURNISHED GROUND FLOOR front room for lady. Fort St. Close to downtown stores. EV 3-9502.

CITY CENTRE. 2 FRONT BACHElor suites, gas range, frigs. Completely furnished. 717 Pandora.

HOUSEKEEPING RM. ALL SUPplied. 617 Michigan, nr Parliament.

CLEAN ROOM, KITCHEN, BUSIness person. EV 3-2085, GR 9-4025.

FURNISHED HOUSEKEEPING room. $30. 3020 Quadra. EV 5-8816.

FURNISHED, LR, KIT, SINK, Frig, HW Heat. $37.50. EV 4-4520.

$23-$25, NEAR BUS, HOT PLATE. Men. Cedar Hill. EV 5-1595.

WARM, CLEAN, FURNISHED, 307 Vancouver St. EV 2-7204.

WARM, CLEAN, SINK, ALL found. 1228 Johnson. EV 2-6269.

SINGLE RM, ALSO 3-RM UNIT; all found, gas, garage. EV 4-4742.

128 FLATS AND APTS. TO RENT FURNISHED

OFF SEASON RATES
Modern units, near park, shops, Parliament; optional TV.
THUNDERBIRD MOTEL
EV 5-4761 or EV 4-0632

Victoria Auto Court
REASONABLE WINTER RATES
Everything supplied. Maid service weekly. EV 4-9432.

LOW WINTER RATES
SAN SEBASTIAN COURT
51 Gorge Rd. Close in, on bus. Maid service weekly. EV 3-9632.

SPECIAL WINTER RATES
Windsor Motor Court
250 GORGE RD. E. EV 4-4156

FAIRWAYS APARTMENTS
Cadboro Bay. It's Different! 3-room self-contained suite with hot-water heat and electric kitchen. Private entrance. 15 minutes from town. Just phone GR 7-2692.

2-RM SUITE. SELF-CONTAINED. Bath, fridge, etc. GR 9-2537.

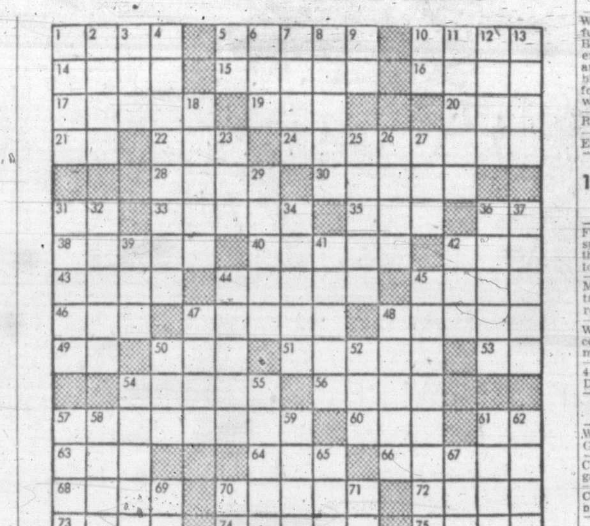

The Daily Crossword Puzzle

ACROSS
1. Seaport of Brazil.
5. Leather strip.
10. Fierce.
14. Came to earth.
15. Island in Caribbean.
16. Heraldic bearing.
17. Leases.
19. Goddess of infatuation.
20. Swiss river.
21. Symbol for tantalum.
22. Palm leaf (var.).
24. Bird.
28. Estimate.
30. Slow-moving creature.
31. Bone.
33. Saltpeter.
35. Metal.
36. Symbol for platinum.
38. Solar disk.
40. To mature.
42. Weight of India.
43. Three spot in cards.
44. System of signals (pl.).
45. Storage place for correspondence.
46. Terminate.
47. Mark of omission.
48. Indian tent.
49. The ambary.
50. Prohibit.
51. Puzzle.
53. Plural ending.
54. Rails.
56. Dwarf.
57. Left.
60. Expire.
61. While.
63. Macaw.
64. Thing in law.
66. Hamper.
68. Telegraph.
70. School.
72. Lamb's pen name.
73. Bird's home.
74. Mountain lakes.
75. Mend with yarn.

DOWN
1. Portion.
2. Appellation of Athena.
3. Japanese measure.
4. Lawyer.
5. Continent (abbr.).
6. Malay pewter coin.
7. Wheel tracks.
8. Aids.
9. Child for father.
10. Therefore.
11. Path.
12. Large dog.
13. Mass of floating ice.
18. Killed.
23. Siamese coin.
25. Puts up poker stake.
26. Shower.
27. The linden.
29. Mistake.
31. Chose.
32. Sacred grove in India.
34. Kind of duck.
36. Volcano in Martinique.
37. Woody plants.
39. Spreads for drying.
41. Diminish gradually.
42. Small drink.
44. Gem weight.
45. Rankled.
47. A pool (Eng.).
48. Garment.
50. Fur neckpiece.
52. Undeveloped flower.
54. Boxes.
55. A sawlike organ.
57. Break of day.
58. Great Lake.
59. Expensive.
61. Mohammedan noble.
62. Reach across.
65. Transgression.
67. Wing.
69. French for and.
70. Size of shot.
71. Canadian province (abbr.).

Answer to Previous Puzzle:

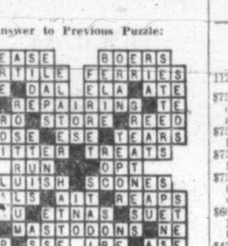

(Released by The Bell Syndicate, Inc.)

128 FLATS AND APTS. TO RENT FURNISHED

LARGE 2-ROOM SUITE, PARTLY furnished, self-contained, gas stove, walking distance, $60. Phone GR 7-6834 or call at Suite No. 1, 1479 Fort St.

DE LUXE 1 AND 2 BEDROOM furnished suites, close to town and park, on bus route; automatic washing facilities; TV; new furnishings. Available immediately. EV 2-2642.

2 BEDROOMS, ADULTS
Spacious 5 rooms, newly decorated, fridge, range, washer. Separate entrance. Available January 1. $85. EV 4-7700.

2 BRIGHT ROOMS; ELECTRIC stove and refrigerator. Light, heat and water supplied. Laundry facilities. Baby welcome. Ph EV 3-1345.

NICELY FURNISHED, WARM, quiet 3-room upstairs apartment. Light and gas included. Available Dec. 15th. $85. No children. Ph. EV 2-2846.

$45. NEAR NADEN, ESQUIMALT, furnished 2-room self-contained duplex. Call at 1107 Colville Rd. or McCandless Realty, EV 3-6111 or EV 4-5855.

CLEAN, BRIGHT, LARGE, 3-ROOM, nicely furnished suite. Including refrigerator, heat, light, water. $69. Vacant. EV 4-7861.

315 WINDERMERE PLACE, ground floor, 4-room suite, secluded area. Beautiful view, available Jan. 1st, $90. EV 2-9063 after 6.

$75 — 3 ROOMS WITH BATH, nicely furnished, wall-to-wall carpet. Jan. 1. Glengarry Apts., Cook St. EV 2-3244.

3-ROOM DUPLEXES FOR RENT, furnished. Winter rates. Includes everything. Good bus service. Handy to Naden. EV 4-6330.

2-ROOM SUITE AND BATHROOM, partly furnished. Everything supplied. $42 a month. 822 Bay. Phone EV 2-1464.

"LA BOHEME"
A seagull-free corner at 816 Cook. Cold, condemned, self-contained. Parking and tea-drinking un-ltd.

3 ROOMS, GROUND FLOOR. HOT water and laundry facilities. Adults $55. Pearla Apartments, 734 Lampson Street.

AVAILABLE IMMEDIATELY. 1 OR 2-bedroom suite, furnished or unfurnished. Situated on beautiful Willows Beach. EV 3-4928.

LANGFORD, COSY 2-ROOM SUITE, self-contained, garage, washer, and light, $45. GR 8-3101.

NEAR JUBILEE, FULLY FURnished, ground floor; with garage. $65. Business person. EV 4-6078.

BRIGHT, COSY 2 AND 3-ROOM suites. Fridge, gas range, hot water, oil heat. Reasonable. EV 4-2482.

3-RM SELF-CONTAINED SUITE, dishes and linen supplied. Phone EV 5-5078.

WARM 2-ROOM SUITE, GROUND floor and one suite up. 1325 Fernwood Road.

SELF-CONTAINED 3 ROOMS, furnished or unfurnished, $50. Ph. EV 2-6489.

SELF-CONTAINED SUITE, FULLY furnished, well heated, child welcome. 840 Craigflower, after 6 p.m.

2-ROOM FLAT WITH GAS STOVE. Ideally located in Fort St. area; Call at 1406 Elford.

LOVELY 4-ROOM SUITE, 2 BEDrooms, $70. Apply Suite 10, 1425 Fernwood.

$65. CLEAN, COSY SUITE, ALL electric. Linen, dishes, Bendix. Oil heat. Adults. EV 3-5555.

SELF-CONTAINED SUITE, FURnished. 1789 Rockland Ave. Phone EV 5-2137

2-ROOM SUITE, BATH, EVERYthing supplied. Adults. 944 Fairfield.

NEW, HEATED APT. ELEC STOVE, new fridge, fully furnished, 3 bedrm. EV 5-2725 or EV 5-9910.

2-ROOM SUITE, AVAILABLE NOW, $25. EV 6-1820.

NICE, SUNNY ROOM AND KITchenette. 1218 McKenzie Street.

3 ROOMS UP, SELF-CONTAINED, $60. 1289 Vista Heights. EV 2-0729.

BACHELOR SUITE, REFRIGERAtor, $55. 1270 Yates Street.

$62.50, $60.00 AND $52.50. MODERN suites. 1306 Yates St., Apt. 5. Adults.

3 RMS, BATH, HEAT, HW, FRIG. Adults, 1070 Davie. EV 2-7208.

MORROW CREST, 1, 2, 3 BEDrooms, $60, $70 mo. 340 Highway 1-A.

TWO ROOMS UP, OIL HEAT, frig. $45.00. 1330 Pembroke.

UPSTAIRS 3-ROOM SUITE, OIL-O-Matic heat. Adults. $30. EV 4-1705.

MODERN FURNISHED SUITE, close-in. $80. EV 4-6487.

2 RMS, BATH, FRIG, AUTO HEAT, h.w., Jubilee area. Adults. EV 2-6882.

129 FLATS AND APTS. TO RENT UNFURNISHED

JAMES BAY — Three-room suite, very warm, just decorated. Ideal suite for someone in C.P.R. or Gov't Bldgs. Rent only $52.50. New gas stove.

FAIRFIELD — One-bedroom suite, near park, $65. Very large rooms. One-bedroom suite exclusive Rockland area, $80. You will find this a good block to live in.
RANDALL'S LTD. PHONE EV 4-8109

NEW SUITES NOW AVAILABLE. 635 Battery St., near Beacon Hill Park. All suites have large living room, bedroom, bathroom and kitchen. TV plug and Venetian blinds are included. $85 per month. Arthur E. Haynes Ltd. EV 3-3823.

AVAILABLE DEC. 15—2-BEDROOM apartment with view of Gorge. $81.50 per month. Includes electric stove, fridge, garage, heat and water, TV aerial. Catherine Court, 902 Gorge Road W. Phone EV 3-2558. Adults only.

LIKE HOME! LIVING ROOM, KITchen-dinette, bedroom and bath, fridge and stove; in new duplex. All ground floor. Private entrances. Bus at door. Close in. $67.50. Dec. 15. EV 5-2298 or GR 7-2115.

ULTRA-MODERN 3-ROOM SUITE. Private bathroom, fridge, electric stove, steam heat, laundry room, private storage. Off-street parking. $72.50. EV 2-3904.

129 FLATS AND APTS. TO RENT UNFURNISHED

JOHNSTON'S
$67.50—Warm, three-room suite, walking distance to town. Large room, range, dryer service supplied.
$59.00—Self-contained one-bedroom suite, 1010 Empress. Just painted. Range and heater. TV. garage.
EV 2-2523 Johnston & Co. EV 5-2471

CENTENNIAL APTS.
CADBORO BAY AND FLORENCE
Very large 2-bedroom suite. Suitable for a small family. Elec range and fridge. Auto laundry. TV. Close to school, shopping and bus. $110. Brown Bros. Agencies Ltd., 1125 Blanshard St., EV 5-8771, or Caretaker, EV 4-3363.

VIKTOR APTS
Warm, quiet, large, de luxe 2-bdrm, $116; bachelor, $85.50, incl drapes and carpets. Walk to town and park. EV 4-1400.

FAIRFIELD—MODERN 2 BEDR. suite—no steps. LR, kit, well heated. Rent $110.00. Available Jan. 1st.
Linden Ave—near sea upper duplex, well heated—one or two bedr. kit range. Rent $80 PM.
Near Parliament Bldgs—comfortable 3 room and bathr. Rent $42.50.
Rockland District—spacious well appointed suite. Large LR with FP & HW floors, spacious bedr. Kit. & bathr. Well heated. Frig and stove. Rent $90 PM.
Walking distance—2 bedr. suite LR, Kit and bathroom. Rent $55 PM.
Apply
A. BERNARD & CO. LTD.
629 Fort St. Phone EV 4-9335

NICE SPACIOUS TWO-BEDROOM apartment, Central Park. Available immediately. $70 per month. Call EV 5-8704 or eves GR 7-3642.
ON SELKIRK WATERS. Quiet secluded lower suite; own entrance, 33x14 living room with kitchenette, elec range and fridge, one bdrm, shower. Available now. $75 per month. Contact Mr. A. Sheard, res. EV 4-2803, or office EV 5-8704.
ONE-BEDROOM SUITE — Vacant now. $50 per month. Nice location. Call EV 5-8704.
Frank A. Martin Agencies Ltd.
1114 Blanshard Street

OAK BAY WATERFRONT LOCATIONS
1-BR suite, modern and very attractive, rent $97.50.
2-BR suite, ground floor, rent $76.50.
All above contain elec stoves and frigs, laundry rm and storage rm —available December 1. Ask for Mr. Gilmer of Swinerton's, phone EV 3-7181.

4 BLOCKS TO H.B.C. AND CLOSE to park. De luxe new 1-bedroom suite. Queens and Blanshard. Automatic heat. Laundry facilities. Colored bathroom fixtures. Shower, TV hookup. Smartly-colored kitchen with mahogany cabinets, copper fittings. Garage. $85. GR 9-2813.

NEWLY DECORATED ONE-BEDroom apartment. Convenient downtown location. Automatic laundry facilities, range, fridge; heat, hot water included. $82.50. Phone EV 6-1684 for additional information.

3-ROOM SUITE, CABINET KITchen, modern Pembroke bath, electric hot water, electric stove, fridge, heat supplied, $70 month. Available Dec. 1. Walking distance. Separate entrance. EV 2-0459.

OAK BAY
LUXURY SUITES
2 BEDROOMS
$110-$140 PER MONTH
Apply Mears & Whyte, Oak Bay Realty Ltd. EV 5-7707.

DE LUXE 2-BEDROOM SUITE, close to town and park, on bus route; TV connection; modern washing facilities; large rooms. Immediate occupancy. Carport available. No children. $100. EV 2-2642.

AVAILABLE IMMEDIATELY 2-bedroom suite on West Bay Terrace. Equipped kitchen. Rent $75 a month. Apply the Canada Permanent Trust Co., 714 Fort St. EV 4-9375.

2 BACHELOR SUITES. EACH with Murphy bed, elec stove and fridge, and H.W. heat. Close to Jubilee Hospital. Call Carmichael & Co. Ltd., 1239 Broad. EV 4-7341.

2 LARGE MODERN 2-BEDROOM suites. Oil-O-Matic heat, gas stoves, hot water; children welcome. Close Jubilee Hospital. $75 and $85. GR 9-2504.

WALKING DISTANCE
Kitchenette with elec stove, sitting rm, bedrm and bath. Vacant. $57 mo. Phone EV 4-9305. Financial Survey Ltd.

NEWLY DECORATED UPPER duplex, self-contained, 2 bedrooms. Private entrance, electric range, cabinet kitchen. Child welcome. $68. EV 5-0845 after 6 p.m.

OAK BAY, BEACH DRIVE, NEW de luxe 1-bedroom apt., large liv rm; washer, dryer, elec. stove, fridge. Rent $100 per month. Leach and Sparks. EV 3-4117.

3-ROOM SUITE AND BATH, OIL heat, elec stove and fridge. Automatic laundry. Vacant Nov. 30. $85 mo. Phone EV 4-9305; Financial Survey Ltd.

$90. CORNER OF OSCAR AND Cook. Modern 2-bedroom apartment, electrically heated. Laundry facilities. C. N. Montague Co., EV 4-9318.

SPACIOUS FIVE-ROOM UPPER duplex. Close to bus, shopping and school. EV 5-1824.

CLOSE IN. 3-ROOM DUPLEX with stove, $45; also 5-room duplex suite, $60. EV 4-5976.

CLOSE IN. MODERN. STOVE, fridge, 1 and 2 bedrooms, $75 and $85. Apply E. E. Heath, 625 Yates.

WALKING DISTANCE. DE LUXE 1-bedrm suite. Oil heating. Elec kit. Carport. $80. GR 7-3957.

MOUNT EDWARD APARTMENTS. 2-bedroom suite. Fridge, stove, heated. $80. GR 7-2127.

SELF-CONTAINED 3-ROOM SUITE, heat, light, gas, hot water supplied. $50. Barker, 131 Clarence St.

3-ROOM SUITE. HEAT, WATER, garage included. $65. EV 3-3805. 1455 Elford Street.

MODERN 1-BEDROOM SUITE, OAK Bay Junction. EV 2-5355.

3 RMS, CLEAN, NEAR STORE, bus. Apply 1500 Fort. EV 2-4354.

129 FLATS AND APTS. TO RENT UNFURNISHED

BROWN BROS. RENTALS
1125 Blanshard St. EV 5-8771
After Hours: Mr. Murray, EV 5-6143
$110 — STERLING COURT — Large, 2-bedroom family apartment. Elec. range, elec fridge, auto laundry.
$110 — PACIFIC SHORES—Haultain and Eastdowne. 2 bedrooms, large LR with dinette, elec range and fridge, auto laundry.
$90 — FERNHILL APTS. Esquimalt —1-bedroom ste. Elec kit, large living room.
$75—639 ADMIRALS ROAD—Close to Naden. Lovely 1-bedroom ste. Elec range and fridge.
$80—BEACON HILL PARK—Walking distance. 1 bedroom, no steps, elec range.

NEW 2 AND 3-BEDRM STES. OWN entrances and patio. 924 Esquimalt Rd. Built-in range, large living and dining rm, tile bath, built-in vanity, TV aerial, carport, auto laundry. Adults. EV 2-7757.

LOVELY MODERN, 3-ROOM SELF-contained suite. Private entrance, electric stove and fridge, Lake Hill, quiet road, carport, laundry facilities. Suit business couple. $75. EV 5-8853.

CLEARVIEW APT. 1258 YATES
1-bedrm ste, elec kit, auto laundry. Individual oil heat control. TV plug-in. Vacant Jan. 1, $90. EV 5-4991 or EV 2-3308.

1-BEDROOM APT. SELF CONtained, new building, $67.50. Vacant. EV 3-9857 or EV 2-3346.

$60. VIC WEST. SELF-CONtained 2 rms, auto heat, hot water, range; also upper 3½ rms, Jan. 2, for small family, $65, elec range. 637B Pine. EV 2-3959, 5.30-9 p.m.

MODERN SIDE-BY-SIDE TRIPLEX. 2-bedroom, on Rockland. Heated, electric stove and fridge, TV connection. $100. EV 3-4548.

SETTLED FOR CHRISTMAS. ONE-Bedroom, warm, brand new, private. 2 entrances. Frig, elec range, auto washer; baby welcome. EV 4-4372.

TO RENT—5-ROOM SUITE CLOSE to town and bus. Modern. Gas range. Automatic oil heat and hot water supplied. Ph EV 5-3395.

ESQUIMALT — 2-BEDROOM SUITE in block, $74; 1 bedroom, $67.50. Electric stove, fridge, electric heat, washer and dryer. EV 3-4548.

VACANT, SELF-CONTAINED ONE-bedroom suite. Gas stove. TV outlet. Upper $55, main $65. Close to bus and shopping. EV 5-8054.

SELF-CONTAINED 2-BEDROOM suite, electric range and frig; quiet location; immediate possession. Rent $75. EV 2-6817 or EV 5-8794.

3-ROOM SUITE, FRIG AND stove, washer and dryer. Close to town. No children. $72.50 and $75. EV 2-2246.

VIEW APTS
Frig, stove, hot water and heat, TV connection. $85 per month. 841 Esquimalt Road. EV 2-1551.

SELF-CONTAINED 3-ROOM SUITE, automatic oil heat, all utilities included, $55 month. EV 4-9737. 527 Selkirk.

CLOSE IN. 3-RM SUITE, UPstairs. Heat water. No objection to children. Private entrance. $50. 725 Kings Rd. EV 2-8227.

AVAILABLE IMMEDIATELY—1 OR 2-bedroom suite, furnished or unfurnished. Situated on beautiful Willows Beach. EV 3-4928.

BEACON HILL PARK — PARK Crest Apts. 2 bedrooms, $99. Auto defrost frigdes, auto laundry, TV. On bus stop. Adults. EV 2-7405.

ONE-BEDROOM SUITE WITH toilet; oil heat. Close to bus and stores. One person only. $35. Ph. EV 3-1424.

3 RMS, SELF-CONTAINED, AUTO heat, hot water. Private. $60. 507 Simcoe. EV 3-5823.

$45. MOUNT BAKER APARTMENTS opposite Windsor Rose Garden. Quiet 3-room apartment. Adults. EV 3-9568.

3 ROOMS, HEAT, LIGHT, WATER, phone, $45, oil range. Child welcome. EV 2-0901.

DUPLEX, FRONT SIDE TILLICUM. 2 bedrooms, fridge and electric range. $70 per month. EV 5-1654. Burnside-Tillicum area.

TWEEDSMUIR MANSIONS
Two-bedroom suite, living room and dinette, electric kitchen, ground floor facing park. $115. EV 3-4548.

AVAILABLE NOW — BACHELOR apartment, 220 Cook St., $60. F. N. Cabeldu Ltd., 1212 Broad. EV 3-7174.

$35 2-ROOM SUITE AND PRIVATE bathroom. Hot water supplied. Close in. GR 7-2463.

JAN. 1. HEATED, TWO-BEDROOM upper duplex. Baby welcome $72.50. Quiet adults. EV 4-2190.

1-BEDROOM MODERN SUITE, near Naden. Fridge, range and heat included. EV 4-3929.

CLEAN 5-ROOM DUPLEX, SEMI-furnished. Heat, water and garage included. $65. EV 4-5431.

ONE BEDROOM SUITE NEAR Jubilee Hospital. No children. EV 3-6506

NEWLY DECORATED 3-ROOM, self-contained lower duplex. Pandora-Cook area. $45. EV 2-4374.

LARGE 5-ROOM SUITE. HEAT and water supplied. 2640 Estevan.

TWO ROOMS, UNFURNISHED. $55. 402 Chester.

SEACREST — 2-BEDROOM SUITE, sea view, $135. EV 5-3081, EV 2-3654.

CLEAN 3 ROOMS, RANGE, FRIG. $55. Adults. 1258 Balmoral.

816 COOK, CORNER DUPLEX. 3 rms and bath; self-contained.

UPPER DUPLEX. 3 LGE ROOMS and bath. $65. EV 3-3487

TWO-BEDROOM SUITE. PHONE EV 3-3737.

2 RMS, CLEAN, NEAR STORE, bus. Apply 1500 Fort. EV 2-4354.

CLEAN 3-ROOM SUITE, DECEMber 16. 1022 North Park.

COMFORTABLE 4-ROOM SUITE. GR 7-2257 eves.

BEACH DRIVE. NO STEPS. 2-bedrm suite. EV 5-3081, EV 2-3654.

FOR RESULTS
USE CLASSIFIED ADS.

130 FLATS AND APTS. WANTED

WANTED, BY RETIRED COUPLE, furnished suite, preferably in Oak Bay, for January and February, in exchange for beautifully furnished and completely equipped suite (new block), in Kerrisdale, Vancouver, for same period. For particulars, write Victoria Press Box 974.

REQUIRED BY DEC 15 OR JAN. 1 —3-room nicely furnished apartment. Esquimalt preferred. EV 5-1722.

132 HOUSES TO RENT FURNISHED

FULLY FURNISHED 1-BEDROOM suite in side-by-side duplex. Everything supplied. TV. From Dec. 15 to March 1. EV 2-1566.

MODERN 3-ROOM DUPLEX. ELECtric hot water, garages; smaller one, rent $55. Inquire at 1037 Burdett.

WARM, FURNISHED 2-BEDROOM cottage and garage. Reasonable. 6 months. EV 5-1006.

4-ROOM HOUSE AVAILABLE Dec. 15. GR 7-1137.

FURNISHED BUNGALOWS
AVONLEA CRT. 1761 IS. HWY.

WELL FURNISHED BUNGALOW. Garage. GR 8-2442.

COSY 3-ROOM BUNGALOW. DONEgal Auto Court. GR 8-2824.

COLWOOD COURT SPACIOUS bungalows trailer park. GR 8-1823.

133 HOUSES TO RENT UNFURNISHED

BROWN BROS. RENTALS
1125 Blanshard St. EV 5-8771
$75—29 REGINA—2-bedroom house, oil furn, wired for range. Immediate.
$75—991 LODGE—2-bedroom house, LR with FP, elec range, W/C furn.
$75—615 KENT ROAD—2-bedroom house; oil range, W/C furn.
$75—35 LEWIS ST.—SxS Duplex; 1 bedroom, gas range, heat and water included.
$60—1512 FELL ST.—SxS DUPLEX; 1 bedroom, LR, DR, oil stove, full bsmt.
$45—14 VICKERY—3-room cottage, LR with FP, oil range.

448 KIPLING, FAIRFIELD, 2 BEDrooms, stove and frig. Full basement, oil heat. $85.
3940 PRESTWOOD, HIGH Quadra, modern 2-bedroom bungalow. Finished room in basement, oil heat. $95.
2918 QUADRA. CONVENIENT location, attractive 2-bedroom bungalow. Full basement, oil heat. $95.
746 MIDDLETON, GORGE AREA. 2-bedroom bungalow with basement. Quiet Street. $80.
1219 NORTH PARK ST. CITY. Low rental. 2-bedroom accommodation. $42.
C. G. HEISTERMAN & CO. LTD.
1121 Blanshard St. EV 3-4161

SIDE BY SIDE DUPLEXES
2 bedr. Large LR & DR combined. Kit. & bathr; full bst. Rent $85.00. Near Jubilee and Veterans' Hospital.
Fairfield—near sea. 2 bedr newly decorated throughout, full bst. Kit wired for range.
Apply
A. BERNARD & CO. LTD.
629 Fort St. Phone EV 4-9335

AVAILABLE DEC. 15. $90 PER MO. Spacious 5-rm bung. Full bsmt, extra room. Garage. 4264 Blenkinsop Rd., also 3-bedrm bung available—furnished, $100 per mo, 1st January. Stewart Clark & Co. Ph. EV 5-2481, eves. EV 6-2345.

AVAILABLE NOW — 2-BR LOWER duplex near Beacon Hill Park. Large LR with fireplace, kitchen with range and refrigerator, Oil-O-Matic heating. Rent $100 per month, which includes heat. Hagar & Swayne Ltd. EV 4-0531.

$67.50. FAIRFIELD. HOLLYWOOD Park. Modern 1-bedroom side-by-side duplex. Hardwood floors. Hot-water heating system. Garage. Convenient park, school, store, bus. C. N. Montague Co., EV 4-9318, EV 3-5967.

2-BEDRM HOME. Cordova Bay. Fridge, range included. Oil heat. Waterfrontage. $80 per month.
Clarke & Wallace Realty Ltd., EV 5-8794. GR 9-1427.

NEAR NADEN, $48
3-room upper duplex. Clean and convenient. Oil stove, frig, washing machine. Fenced yard. Excellent rental value. 1343 Esquimalt Road. Phone GR 9-3256.

MODERN SIDE-BY-SIDE DUplex. 2 bedrooms, wired for electric stove. Hardwood floors. Garage and basement. $70 a month. Immediate possession or Jan. 1. Ph GR 9-2210.

$50. LANGFORD VILLAGE. FIVE rooms, vacant Dec. 21. Lease available. Concession to pensioners. McCandless Realty, 830 Fort. EV 3-6111 or GR 8-4364.

JUBILEE—OAK BAY HIGH
Three-bedroom bungalow. Living room with fireplace, dining room, kitchen with electric stove. Full basement, garage. $85. EV 2-8047.

ESQUIMALT DISTRICT
Modern bungalow, 5 rms and bath, elec stove, automatic heat and garage. Vacant Dec. 1. $95 mo. Phone EV 4-9305. Financial Survey Ltd.

NEARLY NEW, DE LUXE 6-ROOM, 4th bedroom in basement; close in, walking distance to all schools. Ph EV 2-3286.

BE SETTLED FOR CHRISTMAS. 6-room modern bungalow, auto oil heat. Tastefully decorated, fireplace, one block H.M.C.S. Naden. EV 4-4372.

VIEW ROYAL, COMPACT 1-BEDroom bungalow, recently decorated. Available Jan. 1. $50. Fraser Biscoe. 750 Pandora. EV 3-9413.

5 ROOMS — $50
Lower self-contained duplex. Oil range, near schools, bus and stores. 3101 Tillicum. GR 9-3256.

BRAND NEW MODERN HOME. High location in the city. $105 per month. City Brokerage. EV 4-5016 or EV 5-6028.

LAKESIDE MODERN DUPLEX, 2 bdrms, living rm-kitchen comb, bathrm, oil stove, garage. GR 8-3306.

SIDE-BY-SIDE DUPLEX, 1 BEDroom, oil heat, ranges, all utilities paid. $65. EV 2-3028.

1103 LOCKLEY. 2 BEDROOMS, basement and furnace. $75. Phone EV 4-0135.

DOWNTOWN, 5 ROOMS. ELECtric stove. All commodities. Driveway in garage. Adults. $75. EV 3-0524.

6 ROOMS IN TOWN, REDECORated $67.50 per mo. Canada Trust Co EV 2-8111.

2-BEDROOM BUNGALOW, OIL stove, bus at door. $45. Murdock, 1117 Quarantine Rd.

CLEAN, NICE, STUCCO SIDE-BY-side duplex, 4 rooms. Jan. 1. 978 Inverness. EV 2-1040.

NICE LOWER DUPLEX FOR rent. 1138 Queens. EV 5-9829. Call before 2.30.

NEW 3-ROOM SUITE, ELECTRIC range, washing machine. Adults. $65. 1338 Lyall, Esquimalt.

$55. MODERN, 4 ROOMS, OIL range, garage. Vacant. 332 Goldstream. GR 8-3124.

3-BEDROOM HOME, UNFURnished. Adults only. $75 per month. 956 Westing Road. EV 4-0174.

3-ROOM HOUSE FOR RENT OR sell, with low down payment. Phone EV 5-7886.

COLWOOD, NEW, 2-BEDROOM home. Oil furnace, utility. Carport. $80. EV 5-4211.

5-ROOM DUPLEX, HARDWOOD floors, cabinet kitchen, clean. 1142 View St. EV 5-9036.

$50. CLOSE IN, 6 ROOMS. CHILdren welcome. 623 Bay.

51 BATTLEFORD AVE. 5 ROOMS. EV 5-5126.

ATTRACTIVE 2-BEDRM HOME. Oil-O-Matic. $95. EV 3-2636.

2-BEDROOM, OIL RANGE, GARage. $65. Vacant. EV 5-2944.

CALL IN FOR A LIST OF houses. Rentals' Unltd. EV 2-3544.

$40—4-ROOM COTTAGE, LANGford. Adults. EV 4-5500.

LANGFORD. 4-ROOM HOUSE, modern. $45. GR 8-3091.

REDECORATED SELF-CONTAINED duplex. 10 Boyd. EV 2-7364.

LANGFORD. NEW 4-ROOM DUplex, oil range. $60. GR 8-4465.

DEC. 15. FAIRFIELD. 3-BEDROOM duplex. $110 per month. EV 2-9868.

$45. DUPLEX. 3 RMS. OIL RANGE Jubilee district. Adults. EV 2-3096.

SEVEN-ROOM HOUSE, $65. APPLY 1042 Hillside.

5-RM. BUNG. BASEMENT. CLOSE in. Oil range. 2341 McBride.

6-ROOM BUNGALOW. EV 5-2137.

134 HOUSES WANTED TO RENT

RENT WITH PURCHASE OPTION 2 or 3-bedrm home, 3-mile circle. Frank Richardson, EV 5-6741 anytime. Northwestern Securities of Victoria Ltd.

HAVE YOU A HOUSE TO RENT? Many inquiries received for unfurnished houses, $70 per month and upwards. Call Heisterman and Co., 1121 Blanshard, EV 3-4161.

137 HALLS, STORES, OFFICES, TO RENT

OFFICES TO RENT
Heart of downtown financial area, offices furnished or unfurnished, heated, etc. $20 - $40.
Suite of offices. Will decorate to suit. Ideal for insurance or financial office. Heated. $85 month.
STORE
Prime downtown location in heart of business area, approx. 2,000 sq. ft. retail area plus mezzanine and basement, approx. $300 mo. Rental Dept., Northwestern Securities of Victoria Ltd. Phone EV 5-6741.

STORES OR OFFICES FOR RENT 2012 and 2018 Douglas. Apply Model Sheet Metal, 2010 Douglas St

DOWNTOWN OFFICE RENTALS from $15 upwards. Heisterman & Co. 1121 Blanshard EV 3-4161

LARGE HALL FOR RENT. WILL cater. EV 2-3857.

HALL FOR RENT. KITCHEN facilities. EV 2-4558.

141 MORTGAGE LOANS

1st Mortgage at 7½%
$4,000 on new house under construction.
$5,500 on Lampson Street house.
$6,000 on new warehouse.
Stewart Clark & Co.
608 Broughton St. EV 5-2481
Eves. Mr. Custance, EV 6-2345

IF YOU HAVE A MORTGAGE OR AGREEMENT ON WHICH YOU ARE COLLECTING MONTHLY PAYMENTS BUT WOULD LIKE TO SELL YOUR EQUITY FOR IMMEDIATE CASH, PHONE OR MAIL FULL PARTICULARS TO
Eric Charman
COMMONWEALTH MORTGAGE CORPORATION LTD.
620 View St., Victoria, B.C.
Telephone EV 5-5117

MONEY TO LOAN
We have the following amounts available for first mortgage:
$1,000 $1,500 $2,500 $3,000
$3,500 $4,000 $4,250 $4,500
$5,000 $10,000
Current Rates of Interest
No Delays — Quick Decisions
BROWN BROS. AGENCIES LIMITED
1125 Blanshard St. EV 5-8771

MORTGAGE MONEY AVAILABLE. Funds on hand and immediately available for mortgage loans; quick decisions—repayment to suit. Current rate of interest. Consult our mortgage department. Mortgages and agreements purchased.
P. R. BROWN & SONS, LTD.
762 Fort St. Phone EV 5-3435

I USUALLY CAN GET YOU "THE best deal in town" for your 2nd mortgage. Try Douglas Fawkes, EV 4-7128, 817A Fort (res. phone EV 5-2589) Funds available for 1st mortgages including $2,500 to $10,000 progressive building loans.

WANTED TO PURCHASE
Agreements and 1st and 2nd mortgages. Cash waiting. Quick decisions.
A. BERNARD & CO. LTD.
629 Fort St., EV 4-9335

WE SPECIALIZE IN DISCOUNTING for cash existing mortgages and agreements. Turn yours into needed cash now. EV 5-3742. JOHN BLAIR, LTD. 211 Central Building.

PRIVATE MORTGAGE FUNDS available immediately, large or small amounts. A. Bernard & Co. Ltd., 629 Fort Street EV 4-9335.

SEVERAL CLIENTS WILLING TO purchase good second mortgages. Phone or call Jones & Scott Agencies Ltd. EV 3-3723.

MORTGAGE FUNDS AVAILABLE for short-term loans. Current interest rates.
RANDALLS LTD Phone EV 4-8109

$15,000 BOAT FOR $10,000 PROPerty or mortgage. Victoria Press, Box 867.

142 WANTED TO BORROW

FIRST MTGE FOR SALE ON VERY excellent security of apt bldg. value m'ge 21,000 odd dollars, paying $150 per month 2 more years, then $175 per month 7 years; interest rate 6%. Reasonable offers considered. Randall's Ltd., EV 4-8109.

3 WELL SECURED 2ND MORTgages for sale, face value around $3,000. Stewart Clark & Co., 608 Broughton St. EV 5-2481. Eves. Mr. Custance EV 6-2345.

145 BUSINESS OPPORTUNITIES

300 FT. BEACH WITH FOREshore rights—not far from Victoria, a beautiful piece of waterfront property. Ideal for beach resort, marina and fishing resort. Beach frontage approx 300 ft. by 1500 deep of cleared property. Lunch counter with large dance area and living quarters in rear. Duplex and other buildings included in price. Open to offers with attractive down payment and terms. Mr. Murdock EV 3-9040 A. Bernard & Co. Ltd. 629 Fort St. Phone EV 4-9335.

SMALL STORE IN OR NEAR VICtoria wanted to rent, with living accommodations, suitable for gifts, tourist items, etc. Reasonable rent and lease. Mr. E. Pointer, 1462 King George Hiwy., R.R. No. 2, White Rock, B.C. WIndsor 8-9396.

145 BUSINESS OPPORTUNITIES

MR. RESTAURATEUR OPPORTUNITY
VICTORIA'S FAMOUS-NAME RESTAURANT OFFERED HERE FOR QUICK SALE. LICENSED and beautifully appointed dining room with IDEAL DOWNTOWN LOCATION. Financial statements showing EXCELLENT NET RETURNS with a gross take in excess of $110,000. Other interests only reason for selling. SHOWN BY APPOINTMENT ONLY.
LEONARD S. YEO
EV 5-5998 ANYTIME
Town & Country Homes Ltd.
851 Pandora EV 2-7278

A Money Maker
10 Light Housekeeping Rentals
Income $387.50 per month. Rockland area, fully furnished. Free suite for the owner, furniture included in sale price. Excellent condition, newly renovated. Hot-water heating. Double garage. Present-day conditions make light housekeeping rooms the best investment available. See this. $10,000 handles.
Full price $28,000
Exclusive Agent
W. Sudbury, GR 9-1906
Randall's Ltd., 1309 Douglas
EV 4-8109

GROCERY AND CONFECTIONERY
Turnover $130,000 for year 1958. Suburban. No large store opposition. Fast-growing community. Low taxes. Clean stock. Self-serve. Good equipment. Plus SxS duplex: 3 bedrms on one side, 1 bedrm on other. Also cabin on property rents for $25 per mo. Nearly one acre of land. Lots of room for expansion. Two can operate nicely. Owner retiring. Full asking price $55,000 including $10,000 guaranteed stock. Terms. No phone information.
Stan Hyland, Phone EV 4-9305. res. EV 3-3520.
FINANCIAL SURVEY LTD.

YEAR END INVESTORS
26 LUXURY SUITES
Overlooking Beacon Hill Park
42 LUXURY SUITES
Wonderful Water View
Both these apartment will give 10% return on investment.
L. Wagner EV 5-3411 J. H. Ford
Ker & Stephenson Ltd.

NOW IS THE TIME TO BUY AN AUTO COURT
No use talking to an auto court owner in the spring. The time to get a good deal is RIGHT NOW. We offer a smart seven-unit resort plus owner's residence with 150 ft beach frontage for only $55,000. Good terms or cash offer. DON BACON or CLIFF STRETCH. Northwestern Securities of Victoria Ltd. EV 5-6741.

NEW DUPLEX
6% N.H.A.
Immediate occupancy. Equal size units, have two bedrooms each. L-shaped living and dining rooms, basements and carports. NHA mortgage $15,909.
ASKING PRICE $23,000
To view contact Charles Giddy, EV 5-2458; res. EV 4-1690.
Byron Price
1314 Quadra.

LICENSED HOTEL
Located in a booming Island centre, we offer for the first time, half interest in this large hotel. There are a number of attractive rooms, hot-water heated. The beer business is one of the largest on Vancouver Island. Complete information available to responsible parties. Enjoying a strategic location it is a 4-star revenue producer.
Price $90,000
Contact L. V. ED SAUNDERS, at EV 4-9458. Sundays and evenings. Northwestern Securities of Victoria Ltd., 631 Yates Street. EV 5-6741.

PRODUCE MARKET
($50,000 ANNUAL TURNOVER)
Located in a nice residential district with steady customers. All cash and carry business and handles full line of groceries and confectionery. Full price $5500 plus stock with good terms. For further information, please contact Mr. Wilf Gee, EV 2-4312. Eves: GR 9-6697 and Mr. C. Baird, EV 2-4312. Eves: EV 4-0483. Dickie & Shaver Realty Ltd.

URGENT HAVE CLIENT REquiring 10 to 14 units, $50-70,000. Immediate decision. Phone C. H. Holland Realty, EV 5-0824 or EV 4-7659.

VANCOUVER ISLAND BOWLING alley for sale. Contact owner. Victoria Press. Box 1106.

$10,000 CASH PURCHASES MY equity in Fairfield NHA duplex grossing $2,640. Phone EV 5-2447.

Winning Contract

In the Knockout Team Championship in Chicago this summer, South, who shall remain anonymous, was behind at the half-way mark. A "wait and see" pass would be best on South's hand, but he chose to attempt to recoup the deficit via a swing-creating bid. When the hand was over, South swung all right — right from the rafters.

Vul: E—W

NORTH
♠ 8 6 4
♡ 9 3 2
◇ 10 5 2
♣ 7 6 5 4

WEST (D)
♠ A K 3
♡ 7 6
◇ A Q J 7 6
♣ 10 3 2

EAST
♠ J 9 5 2
♡ 10 5 4
◇ 4 8
♣ A K Q 9

SOUTH
♠ Q 10 7
♡ A K Q J 8
◇ K 9 8
♣ J 8

The bidding:

West	North	East	South
1 ◇	Pass	1 ♠	1 N.T.
Pass	Pass	Dbl.	All Pass

Opening lead: ♠ K

On the spade king opening, East dropped the deuce. West now knew that East had only four spades, as otherwise he would surely have signalled for a continuation. He surmised that East had no more than three hearts, as he would have bid "up the line" with two four-card majors. West therefore shifted to the club deuce, won by East's queen. East returned the diamond four; West took the jack and continued with the club ten, won by East's king. East led the diamond three, and West cashed four diamond tricks.

East's discards were one spade and two hearts. West exited with his last club, won by East's ace. By this time, declarer's last four cards were the queen-ten of spades and the ace-king of hearts. East now applied the crusher to South by cashing his last club. Declarer discarded the heart king, so East threw him into the lead with his carefully preserved heart, forcing declarer to lead away from his spade queen-ten, and thus holding him to one trick!

Needless to say, South had a difficult time explaining to his teammates why he went down 1,100 points against what would have been merely a part score for the opponents.

* * *

With North-South vulnerable, the bidding goes:

North	East	South	West
1 heart	Pass	2 clubs	Pass
2 diamonds	Pass	?	

South holds: S—8 6 4, H—K 6, D—A J 4, C—A K J 5 2. What should be bid? See tomorrow's column for the answer.

(Released by The Associated Newspapers)

145 BUSINESS OPPORTUNITIES

HOME AND/OR INVESTMENT ROCKLAND AREA 7 SUITES — GRACIOUS and ARCHITECTURALLY DIFFERENT — WELL-APPOINTED BLOCK

Of 7 self-contained apts of bachelor, 1 and 2-bedrm. HW floors and fireplaces each suite. Frig and stove. Full high bsmt with locker rooms, etc. Hot-water oil heating. Well rented at moderate rents. Ideal as a home plus income. Price drastically reduced to clear estate. Price $29,500
EXCLUSIVE AGENTS
A. BERNARD & CO. LTD.
629 Fort St. Phone EV 4-9335

RANDALLS LTD.
Yates Street LEASE - SELL

Owner of 60x120, Yates Street, 70x120 backing through to Johnson Street, we believe it is possible to get the area changed from its present zoning. There is a house rented on the Johnson Street lot. There is a 4-suite conversion on Yates end. Here is a possible parking opportunity or any sound venture. Lease for 20 years or longer, option to purchase at any time. Property must increase in value in this location. You could buy now on very easy terms.
Mr. Davis, EV 4-8614
Mr. Randall, EV 2-5447

DUPLEX SACRIFICE

Try your down payment on this exceptional buy located by Beacon Hill Park. The revenue is $145 PER MONTH PLUS two-bedroom self-contained suite on main floor for owner equipped with electric stove and refrigerator. This bargain is reduced $1,000 for quick sale as owner moving east. Full price now only $13,500
Call T. Mullen, GR 7-3642, or office, EV 5-8704
Frank A. Martin Agencies Ltd. 1114 Blanshard St.

JOHNSTON'S
GOOD REVENUE ON COOK ST.

No worries any more about tight money and high interest rates, if you get this 6-room house with a revenue income, which pays you more than your monthly payments are. Home needs a paint job outside. Good buy at $8700
Terms, of course.
Please call Geo. Stricker, EV 5-2471; res. EV 3-3001.

MOTEL

World's best reason for the sale of this "new motel," 4 units, 1½ years old; 8 units, 8 months old. Each unit has near 500 square feet of modern, well-furnished living accommodation with stoves and fridges, sleeping 6 if required. The location is close to downtown Victoria. Has shown excellent profit in its short time of operation—books open. $35,000 down, full price of $90,000
Please call FRED BERGMAN at EV 5-6741. Northwestern Securities of Victoria Ltd.

HAYNES

CITY APARTMENTS. Five self-contained suites, four at ground level, one up. Automatic oil hot-water heat. Three bachelor suites, two large ones. Landscaped lot. Everything in nice condition. Terms. ROCK-BOTTOM PRICE $28,500
Please ask for W. Jones EV 3-8303.
Arthur E. Haynes Ltd.
739 Fort St. EV 3-3823

FOR SALE 8 INVESTMENT PROPERTIES

Recently listed, these properties are located in downtown and Greater Victoria. REAL OPPORTUNITIES FOR THE INVESTOR WHO HAS FORESIGHT AS WELL AS CAPITAL. If YOU have BOTH, call me TODAY, EV 3-3742. Mr. Agar, John Blair Ltd., 630 View St.

"$3500 DOWN"

Will buy the cleanest corner grocery business with living quarters too! Situated in the Gorge area, this business enjoys a good turnover. Taxes are low, and an additional lot goes with it! Full price only $14,500
See it today with KEITH BANFIELD, EV 5-6741 or GR 8-4557, Northwestern Securities of Victoria Ltd.

FISH & CHIPS

Why work for someone else when $2,000 buys this valuable corner property with store, equipment and 3-bedrm living quarters. Gross app. $8,000; only open 3 hrs daily, closed Sundays. Price, for everything, with good terms $13,700
Roy Gill, EV 4-9305, res. EV 4-3310
FINANCIAL SURVEY LTD.

WISE INVESTMENTS
Fairfield
$38,000. STUCCO BLOCK. 5 SUITES. Hot water O-O-M heating. Income over $4,550 per year. Low overhead. Close in. Some terms.
$42,000. COM. STUCCO BLOCK. 3 STORES. 4 SUITES. A-1 condition and location; $22,000 will handle. Low overhead. Excellent income. Store available for buyer if desired.
$7,950—S-X-S DUPLEX. Esquimalt, near Naden. Netting about $1,150 per year. Always rented. $2,500 down.
McCandless Realty, 839 Fort. Phone EV 3-6111 or EV 4-5855

FOR A SHARP, SMART OPERATOR, who is energetic, ambitious and not afraid of applying oneself, I have for you a most lucrative business, a rare opportunity with endless possibilities. Phone now on this one. Today's price $15,000 with possible terms. Ronald De Montigny EV 5-6741. Northwestern Securities of Victoria Ltd.

CRECHE, CLUB OR CLINIC
840 Rockland Ave. 4-suite apt. on large lot overlooking Pioneer Sq., near site new court house, 10 rooms, 3 baths down, self-contained 4-rm. suite up. Only 5-minute walk to Douglas St. $1,250 cash. Balance $250 mo. L. A. Gale, P.O. Box 115. Ph. EV 5-9031. Do not disturb tenants.

HOME AND REVENUE, 4 SPACIOUS self-contained suites, 4 baths, 4 kitchens, all with modern ranges, oil hot water heat. Excellent rental location. Down payment $3,500 or will trade equity on 2 or 3-bedroom bungalow. Price $14,750. C. H. Holland, 620 View St. EV 5-0824 or EV 4-7659.

FULLY EQUIPPED BEAUTY salon for rent. Ideal for 1 or 2 operators. Good clientele. Apply Victoria Press, Box 1183.

PARTNER WITH SOME INVESTment, to learn shoe repair trade. No experience needed.—For information call EV 5-9859.

TAXI
As a going concern, with or without car. Retiring. Victoria Press, Box 1198.

147 EXCHANGE REAL ESTATE

HAVE $50,000
Equity in 3-year-old modern 8-suite apartment block in New Westminster. All equipped with colored fixtures. Will accept Victoria property, mortgages or agreements for sale. Apply Victoria Press, Box 1112.

MODERN SPACIOUS 2-BEDROOM home on 1 acre of land. Oil heat, rumpus room with fireplace. Clear title. 4 mile circle. Will trade for 3 bedroom home on a smaller lot. Owner will pay cash difference. Phone N. Thornber at Western Homes Ltd., EV 2-2157, evgs. GR 9-1853.

HAVE YOU ONE OR MORE mortgages or clear title small home that you would like to use as down payment on home and revenue in the Jubilee area? The man to see is DON BACON, Northwestern Securities of Victoria Ltd. EV 5-6741.

WILL TAKE SMALL HOUSE OR property as part payment on brand new NHA duplex. EV 2-2521. Res. EV 4-7826.

$15,000 BOAT FOR $10,000 PROPerty or mortgage. Victoria Press, Box 867.

149 LISTINGS WANTED

I HAVE A GENUINE CLIENT wishing to purchase apartment block 6-15 suites, self-contained. Close in. Conversion acceptable if well done. Must show genuine, good return on investment. Substantial cash available. FOR IMMEDIATE ACTION please call Mr. Agar, EV 3-3742 JOHN BLAIR LTD., 620 View St. COMMERCIAL AND BUSINESS SPECIALISTS.

150 HOUSES FOR SALE

CAPITAL CITY REALTY
660 Cormorant St. EV 4-1922

VIEW ROYAL SEA VIEW
Lovely modern stucco bungalow with glorious seaview. Living room 23 ft. long, den, cabinet kitchen. 2 bedrooms, utility, auto oil heat, basement, separate garage. Quiet, peaceful surroundings, attractive garden, nicely fenced grounds. View Royal is lovely. Taxes only $117. Try your down payment. Consider trade for smaller home. Full price $12,600
C. Phipps, EV 5-1707, F. Conibear, EV 2-6271 eves.

OAK BAY LOW DOWN PAYMENT
New plumbing, new wiring, new roof, bright spacious rooms, solid 7-room semi-bungalow in Oak Bay. Full basement, auto oil heat, nicely located on popular street. An ideal family home with small down payment and $70 per month. See it now. Only $11,500
Ken Walters, EV 5-7820 eves.

DE LUXE HOME CLEAR TITLE
Lovely, modern, white shake bungalow in delightful setting on 1 acre landscaped grounds, with giant firs in the background. Close to golf course. Handy to school, bus and shops. Restful rural living at its best. Broad entrance hall leads to spacious living room and separate dining room; 2 lge bedrooms, walk-in closets; fine cabinet kitchen; basement. Nicely finished rumpus room and extra toilet. Auto oil hot-water heat. An outstanding property, offered at a bargain. Terms $16,800
F. Conibear, EV 2-6271 eves.
C. Phipps, EV 5-1707 eves.

BRAND NEW MOVE RIGHT IN
De luxe cathedral entrance home consisting of 3 bedrooms, full basement with oil heating. This home has many extra features, including planters and colored bathroom fixtures. Must be seen to be appreciated and is located in a high area and close to all services. Terms $13,950
Call M. Morey, EV 5-8701 anytime.

$700 DOWN
Attractive 4-room bungalow. Full basement, furnace, garage. Nice lot. Price $6950
Orv Twamley, EV 5-8701.
Morey & Johnstone Real Estate 3244 Douglas St.

$1200 DOWN $90 PER MONTH 7 DAYS' POSSESSION
Present your wife with this sparkling new three-bedroom basement home for Christmas. She will love the spacious living room and dining room to entertain your Yuletide guests. The full high bright basement will allow the children full enjoyment of their new toys regardless of the weather. After the holidays your children can commence classes in the modern Lansdowne school. For your family's future happiness call PAT MURPHY, EV 5-6741 or EV 5-6984. Northwestern Securities of Victoria Ltd.

OAK BAY WILLOWS BEACH DUPLEX
ALSO MOTHER-IN-LAW SUITE.
This commodious duplex contains upper 5-room suite rented $90. First floor contains 6 rooms plus 3 in basement. This lower apt can be divided to create mother-in-law suite, as there are 2 bathrooms and 2 open fireplaces downstairs. Over 3,000 square feet, but low taxes and easily heated. A genuine buy at $19,900
Quite a nice sea view and $5,000 or so down.
S. L. HARGRAVE REALTOR EV 4-9827 anytime.

CAMOSUN PROPERTIES
1923 QUADRA STREET
JUBILEE AREA
3-bedroom home with full basement and drive-in garage. 100-amp electrical service, copper plumbing and automatic oil heating. On level lot, handy to bus, store and schools. This is a bargain at the price of $7000
On terms.
Call J. Lindal or S. Paterson at EV 5-0541.

HOUSE FOR SALE
For Sale by Owner—Brand new, ready for occupancy. Three-bedroom, 4-piece bathroom, oak floors. Oil heat, full basement, good location, $1,900 down. Clear title at present. Drive by 3439 Salsbury Way. Telephone Mr. Anderson, EV 2-5148 or EV 5-5973. PRICED TO SELL $11,900

OAK BAY SWEEPING SEA VIEW
One of Victoria's few remaining older homes with the original gracious decor — interesting fireplaces with signed Minton tiles. There are 4 bedrooms, 2 bathrooms, spacious living and dining room, den—kitchen has laundry adjoining. Excellent hot-water oil heating. Conservatory. Garden with 3 lots. Call EV 3-5178.

150 HOUSES FOR SALE

BOORMAN INVESTMENT CO. LTD.
611 FORT ST. EV 3-7124

S BY S DUPLEX
A new side-by-side duplex in the popular Jubilee area is now under construction. Convenient to schools, 2 bus lines, shopping, etc. ON EACH SIDE—Large LR with fireplace, 2 bedrooms, 4-pce bath, cab kitchen with dining area, HW floors throughout, full insulation, full basement with oil HA heating, drive-in garage. For further particulars please call
T. A. Smith, eves. EV 4-7325.

CADBORO BAY RANCHER HW HEAT
A pretty garden surrounds this step saver, neat little home, handy to all conveniences. Cheery, bright LR with FP, dinette, compact electric kitchen, two nice-size bedrms, 4-pc bathrm. Tip-top condition. Priced to sell at $10,500
R. S. F. Harris, eves. GR 7-2998.

New — NHA $2,412.70 DOWN VIEW LOCATION
This 3-bedroom bungalow is now under construction. We offer it at this time so that you can have choice of painting and plastering. In addition to oak floors throughout, INSULATION, OIL HEAT, ETC. THIS FULL BASEMENT HOME WILL HAVE A SUN DECK WITH A VIEW TOWARDS THE CITY AND SOOKE HILLS. CAN YOU PICTURE YOURSELF HAVING A DELICIOUS BARBECUED DINNER ON THIS SUN DECK WHILE THE SUN IS SETTING. FULL PRICE $13,750
J. S. Boorman, eves. EV 2-5036

Attention GARDEN LOVERS 1.27 ACRES
TERRIFIC POSSIBILITIES ON THIS PROPERTY FORMERLY OWNED BY A LANDSCAPE GARDENER. Beautifully landscaped now with future SUBDIVISION possibilities. The home is a spacious 5-room bungalow with an extra bedroom in the full basement. Heated greenhouse. Revenue from fruit and flowers sold from the property pay taxes. Price $15,800
S. C. Cornish, eves. EV 3-5678

DEVON ROAD UPLANDS SUBDIVISION 6 ROOMS, 2 BATHS
TO BE BUILT BY ONE OF VICTORIA'S BETTER CONTRACTORS. THIS WELL-PLANNED SPACIOUS RANCHER FEATURES:
Rear living room with large picture window.
Guest-size dining room.
Functional kitchen with nook and utility.
Large master bedroom with private bath.
Full high bsmt and rumpus room with fireplace.
Double garage and patio.
Large lot.
Complete price $22,900
$15,000 mortgage available, payments $90 month.
Allan Mutch, eves. EV 2-3658 or George Haney, eves. EV 2-2386

KING REALTY
WEILER BLDG.
609 Broughton EV 2-2131

RANCHER
1,450 SQ FT. IMMEDIATE POSSESSION. Located on 3 acres. 12 minutes to town. All schools 5 minutes away. Only 3 yrs old. 3 BRs, bsmt, oil heat. Rustic barn hidden in wooded area. Sweeping view. Clear title. ATTRACTIVE TERMS ARRANGED FOR RIGHT PARTY AT $18,750
Lee Hallberg, eves. EV 3-8510

SOUTH OAK BAY
Modern 2-BR home with sea view, in exceptional condition throughout and featuring many attractive extras. Dbl plumbing. Dbl carport. WW carpet, etc. Built by master craftsman, this home should be seen by discriminating buyers. TERMS $18,900
L. Jenkins, eves. GR 7-1127

MAKE YOUR OWN TERMS
On this brand new, well-planned, 3-BR home. Situated in pleasant area on large lot and containing approx 1,200 sq ft, this well-built house can be purchased with mod DP on your terms for $13,900
L. Jenkins, eves. GR 7-1127

XMAS SPECIAL
BRAND-NEW 4-BEDRM RANCHERS are hard to find and this 1,600-sq-ft home has unusual LR with corner FP. Panelled rumpus room with FP (roughed-in plumbing); sundeck; double garage. Vacant. Large 6¼% mtge. About $5,000 will handle. A REAL BARGAIN at $19,950
Seeing is believing so call me on this exceptional buy. Bel Shragge, eves. EV 2-8802.

2 NEW COTTAGES
3 bedrooms, low down payments and terms $7500
G. Dickason, eves. EV 3-0449

NR GOLF CLUB
Modern 2-bedrm home on nearly 2 acres parkland. Large LR with FP, separate DR, entrance hall, full cement bsmt, new automatic oil heat. 15 min. to town. Low taxes. Priced below today's cost $14,750
Inspection by appointment only. C. A. Ross, eves. GR 8-1817.

HEISTERMAN EV 3-4161

GORDON HEAD DELIGHTFUL VIEW SEA—ISLANDS
IMMEDIATE OCCUPANCY for this modern 3-bedroom, ESPECIALLY well constructed BUNGALOW. Plenty of large cupboards and storage space. Easily maintained and nicely landscaped lot. Bright basement with accommodation for sleeping and entertaining. Latest oil-fired hot-air heating. Further particulars upon enquiry and perhaps this will be YOUR FUTURE HOME. Price $18,900
C. J. Harrington, eves. EV 3-5846
C. G. HEISTERMAN & CO. LTD. (Established 1864)
1121 Blanshard Street EV 3-4161

Moved for Christmas
You can be if this 3-bedroom, stucco semi-bungalow in the Gorge meets your requirements. Living room with fireplace, spacious cabinet kitchen wired for electric range, Pembroke bath, 2 bedrooms on main floor; closed staircase to a large, nicely finished bedroom up. Garage in basement; piped furnace. On sewer. Fruit trees and small fruits, roses, shrubs, rock plants and lily pond. $3,000 down, balance as rent. Exclusively from Alex Page. EV 5-6741. Northwestern Securities of Victoria Ltd., 631 Yates St.

VERY CENTRALLY LOCATED 3-bedrm home, only 1½ yrs old. Neat garden, dr-in garage. Terms. $12,500. Mrs. Lachlan. EV 5-8784 anytime. Douglas Realty Ltd.

THERE OUGHTA BE A LAW

150 HOUSES FOR SALE

Oak Bay Realty
FOR OAK BAY HOMES

OAK BAY BORDER
Very cosy, 2-bedroom home on attractive lot, about 10 years old, with new package oil heating unit in basement, modern 4-pce bathroom and electric kitchen; very clean throughout and in excellent condition; living room with fireplace and dinette. This is an ideal home for a retired couple—only just a block from transportation. Full price $11,500
Call R. L. Stiles, EV 5-7707 anytime.

OAK BAY BRAND NEW NEAR VILLAGE $4100 DOWN
Complete in March; buy now, choose your own color schemes. Three-bedroom plan with no waste space, "L" living-dining room, full daylight basement, excellent chance for rumpus room and additional bedroom. Close to schools, shops and immediate to bus. Pay only $96 per month, including taxes. Full price $16,000
Call Mr. Whyte at EV 5-7707 anytime.

OAK BAY LANSDOWNE PARK
Immaculate modern stucco home, containing L-shaped living-dining room, smart kitchen with breakfast space, through hall, hardwood floors, vanity bathroom and three bedrooms. Basement contains rumpus room with fireplace and bar, powder room, and laundry area. Monthly payments $137 including interest and taxes. Full price $21,250
EXCLUSIVE LISTING.
Call B. J. Leverton, EV 5-7707, anytime

START 1960 RIGHT
In a brand new Oak Bay bungalow just a few steps from the golf club. Two bedrooms, O-O-M heat, gleaming oak floors throughout. Large living room with excellent raised fireplace. Vanity-type bathroom. Ideal home for the small family. Full price $12,900
Call J. Mears, EV 5-7707 anytime.

OAK BAY NORTH CLOSE TO BEACH
Very attractive 5-room stucco home, just one block from Beach Drive. Very charming living room with fireplace, guest-size dining room, bright electric kitchen, 2 good bedrooms plus extra one in the bsmt. O-O-M heat, drive-in garage. Easy garden. Attractive terms. Excellent value at the full price of $12,900
To view call Hal Wright at EV 5-7707 anytime.

MT. TOLMIE AREA $57 MONTHLY
This compact no-basement bungalow situated close to transportation and shops is ideally suited for retired living. House consists of large living room with fireplace, dining room, two bedrooms, 3-pce bathroom, electric cabinet kitchen and utility room. Auto oil heat. Attached garage. NHA 4¼% mortgage. Full price $10,900
Please call B. F. Gorely, EV 6-2495 anytime.
MEARS & WHYTE OAK BAY REALTY LTD.
2188 OAK BAY AVENUE

WATCH THIS SPACE ON THURSDAY
"SOMETHING SPECIAL"
HARRY FOSTER LTD.

GORGE
Looking for possession before Christmas? Well, here is your opportunity to get situated in this attractive 3-bedroom home right now! Only 8 months old, consisting of living room and dining room plus cabinet electric kitchen, full sized basement with drive-in garage. O-O-M oil heating makes this a must to see. Try your OFFER to the full price of only $11,000
Phone right now and ask for HOMER SMITH EV 5-6741 or GR 7-1951. Northwestern Securities of Victoria Ltd.

BARGAIN HUNTING?
DON'T MISS THIS COSY SPOTLESS 2-BEDRM BSMT BUNGALOW ON TILLICUM. ONLY $1,000 DOWN $65 A MONTH. REDUCED PRICE $7,000 INCLUDES REFRIGERATOR AND GAS RANGE. FRANK RICHARDSON, EV 5-6741 ANYTIME. NORTHWESTERN SECURITIES OF VICTORIA LTD.

150 HOUSES FOR SALE

JOHNSTON'S
ESTABLISHED 1903
1306 BROAD STREET EV 5-2471
(OFFICES, VANC. & VICTORIA)

FOR THE MOST DISCRIMINATING BUYER ASKING PRICE $33,600
This truly magnificent one-storey residence near UPLANDS Golf Course, has an unsurpassed view and is surrounded by well landscaped grounds. The spacious, yet compact home has 2 handsome size bedrooms, bathroom, powder room, large panelled living room with open beamed ceiling and wood-burning fireplace, de luxe kitchen with built-in wall oven and range. Rumpus room and den. For further information please phone Geo Stricker, EV 5-2471; res. EV 3-3001.

V.L.A.-APPROVED $12,600 1.6 ACRES
Of seclusion among beautiful trees on bus route within 3½-mile circle. 2 large bedrooms, large living room with fireplace. Large family-size kitchen. Utility room off, plumbing for auto washer. Heavy wiring, double garage, close to schools. SUBSTANTIAL DISCOUNT FOR CASH.
Call now, EV 5-2471, Jack Hodgson, Res., GR 9-3939; Don Tregear, Res., EV 3-4381.
EXCLUSIVE LISTING

SIDE x SIDE DUPLEX FAIRFIELD $16,500
Each side has 2 bedrooms, living room, elec cabinet kitchen, utility, carport, separate oil furnaces. This is a good buy with good terms.
EXCLUSIVE with Jack Hodgson, EV 5-2471, res. GR 9-3939.

FERNWOOD-BAY $8700
This is a nice solid older type family home in immaculate condition with 3 bedrooms, dining room and cosy living room with fireplace. Full basement and drive-in garage. Many extras included.
Geo. Stricker, EV 5-2471, EV 3-3001

ONLY ONE AVAILABLE
Lovely modern home. Cathedral entrance, completely and beautifully furnished—includes everything from TV to deep freeze unit. Rugs, furniture, washer-dryer, everything for gracious living for the most discriminating buyer.
Your down payment and the balance easier than renting. Call R. Smith, GR 7-2797, EV 5-2471, for complete inventory and appointment to view. DON'T MISS THIS.

$12,500 WITH TERMS NO SUPERLATIVES
Are needed to describe this spacious Tudor-styled home in FAIRFIELD. Your inquiries are welcomed. Dar Garside, phone EV 5-2471, res. EV 5-0227.

B.C. LAND & Investment Agency Ltd.
Our 96th Year in Real Estate

JUBILEE 1738 DAVIE ST.
Conveniently located, 8 years old. Attractive floor plan. LR 12x20, Roman tile FP, lge, bright dining area, modern kit, utility-sunrm. Three bedrms, 4-pce. bathrm. FC basmnt, rumpus room, OOM heat. A desirable home on a pleasant street. Nice garden with fruit trees. Full price, with good terms $13,600
Call P. G. Jackson EV 4-4115, anytime

1937 KINGS RD. $1000 DN.—$50 P.M. 3-BR. PLUS
10-year-old bungalow near Foul Bay Road among new homes. LR with FP, large kitchen with dining area, 2 bedrooms, and 3-pce. bath on main floor, utility off kitchen. 1 BR up and space for another. Insulated. Gas stove and heater, winter's fuel included. Sep garage. Nice garden with fruit trees, greenhouse. Full price $7500
Call Mr. J. Mackenzie EV 4-4115, anytime

613 BAKER ST. MODERN BUNGALOW FULL BASE.—OIL
This 5-year-old stucco is very compact and in excellent condition throughout. Four nice rooms plus dining area, 4-pce. Pembroke bath. Wired for range, insulated. Full basement with new package oil heating, drive-in garage. Offered for cash at $10,500
Exclusive listing, please call Mr. W. O. Cameron, EV 4-4115.

3 Model Homes
(Furnished by Eaton's)
OPEN FOR INSPECTION
Wed. and Sat., 2-5 p.m. Anytime by appointment
BYRON PRICE
1314 Quadra EV 5-2458

SUIT ANY KIND OF CONTRACTing business. 6-room house and building 35x25. Cement floor. All in good shape. Richmond district. $10,500. Half cash. Owner only. EV 3-9865.

2-BEDROOM HOME NEAR SEA, Beacon Hill Park, and bus. Tip-top shape, fine garden and garage. Cash. Owner, EV 2-1895.

150 HOUSES FOR SALE

TOWN & COUNTRY HOMES LTD.
851 PANDORA AVENUE EV 2-7276

SPOTLESS NO STEPS $8950
A smart and very clean new type four-room bungalow located in a nice area of Marigold district, close to bus line. Modern interior with hardwood and tile floors, fireplace and automatic oil perimeter heating. Electric range and garbage burner are included in above price asked. See this and try your down payment. Contact H. Forrest, Days EV 2-7276, eve. EV 2-0274.

MERRY CHRISTMAS
Your Xmas decorations will mirror happy reflection in new paint and polished floors! Living room with FP and dining area, 3 bedrooms (1 small), handy kitchen and utility. Money-maker greenhouse and garden. Move in at once. Full price $14,800
EV 2-7276 Mrs. Haddow EV 5-8323

OFFERS WANTED
as to down payment on this 5-yr, 2-bedroom full basement, baby rancher. Large living room with fireplace, lovely modern cabinet kitchen wired for range and good-size eating space, 2 large bedrooms, drive-in garage with facilities in basement. Full price $9150
Exclusive. Howard Blake, EV 2-7276; res EV 2-6719

DOUGLAS Realty Limited
1710 Douglas St. EV 5-8784
(Opp. Hudson's Bay Store)

MOVE IN FOR CHRISTMAS
In the Gonzales area, close to sea, shops, transport. This delightful colonial-style home is only 12 years old. 2 bedrms, lge LR, DR and elec cab kit. Unique rumpus rm in full bsmt. Corner lot. Exceptionally good terms $13,400
Mrs. Lachlan, EV 5-8784 anytime.

GORGE AREA
Tudor home of 4 bedrms, good family home in nice condition. Full basement, hdwd floors. Close to all conveniences on a quiet street. Full price $10,950
Mr. Felton, EV 5-8784 anytime.

SAANICH 12.5 ACRES
4-room house, 7 years old, 2 bedrooms, cab kitchen, hdwd floors, separate cottage at present rented. This is good soil and flat, level land. Full price $15,500
Mr. Davies, EV 5-8784 anytime.

BURNSIDE
5 rooms plus older home that has been redecorated spick and span inside and out. New oil range included. Full basement. Very large lot with garden and fruit trees, garage and greenhouse. Suitable for young family as it adjoins park. With only $1,000 down on the full price of $6700
Mrs. McKeage, EV 5-8784 anytime.

FINANCIAL SURVEY LTD.
1324 Government St. EV 4-9305

BRAND NEW
Move into this sparkling 5-room bungalow for Christmas. A truly delightful home with spacious rooms; all tastefully decorated. Basement, oil heating, drive-in garage. Quiet paved street in good area. Priced at $12,600
M. E. Braithwaite, EV 4-9305, res. EV 2-7645

HOLLYWOOD CRESCENT
$1,800 DOWN
Attractive 4-rm stucco bung, features lge LR and elec cab kitchen, 2 spacious bedrms, Pembroke bath, FC bsmt; O-O-M HA htg. Good landscaped lot. Price (try $1,500 down) $11,000
P. G. Williams, EV 4-9305; res. EV 4-9657.

WALK TO TOWN
$750 DOWN. 4-room bung, 2 bedrms, living room, fireplace, nice-size kitchen and breakfast nook. Part bsmt. Oil range included. High and dry. Full price $4500
Balance like rent.
Stan Hyland, EV 4-9305, res. EV 3-3520.

$750 DOWN VACANT
Four bedrooms and large family kitchen. Full cement basement. Good furnace, nice clean home, recently redecorated. Located on quiet safe street, facing children's playground, near Tolmi school. Full Price $6995
WITH $750 DOWN AND BALANCE AT $65 A MONTH. Action—call me today and move in tomorrow. This won't last.
CALL ERIC A. MacFADYEN Northwestern Securities of Victoria Ltd., EV 5-6741.

FAIRFIELD
Brand new, smart, stylish, ultra-modern throughout. Five-room stucco with FB, oil heat. Near sea and schools. Immediate possession. Only $13,700. Easily financed. Island Investment Co. Ltd. EV 4-7146. M. Warawa, EV 2-3088.

RICHMOND RD. CLOSE TO THE sea, 5-room bungalow. Only 10 years old. Beautiful condition both inside and out. Full basement with finished rumpus or extra bedroom. Nicely landscaped grounds, bus and stores handy. Your down payment could be sufficient. Full price $12,750. Mr. Amos, EV 2-9787, Douglas Hawkes & Co. EV 4-7128.

150 HOUSES FOR SALE

VICTORIA Realty Ltd.
1115 Douglas EV 2-9145

ESQUIMALT!
Still time to move into this home before Christmas. Only $1,500 down. One owner home, oak floors, separate dining room, twin-size bedrooms, full basement, oil heat. Call J. A. Dunick EV 2-9145 or GR 9-3395.

ESQUIMALT! $5750
Full price of this small well kept 4-room bungalow situated at 820 Hutchinson. Sir—drive out, see it. Call me, J. A. Dunick, EV 2-9145 or GR 9-3395.

IN BY CHRISTMAS
Why live in the Sticks? Delightful 3-bedroomed home, with large living room, dining room and cabinet kitchen, close to town, etc. High location with delightful view of the sea and Olympics. This NHA home is nearly new, no need to qualify, low down payment. Full price $14,500
Call R. O. Ney, EV 5-0471, or W. Heal, EV 4-5177 or EV 2-9145.

REFUSED! $1200 DN! LAST ONE! 3-BD N.H.A.
Because of a client not being able to qualify we now have available for immediate possession this terrific home that is really different, large LR with FP with most appealing DR and kit with mahogany cabinets, exhaust fan, many extras too numerous to mention, space galore for that rumpus room in basement, oil heat, garage. Don't be left out. Call V. Wilson, EV 2-9145 or EV 5-0471.

Brown Bros. AGENCIES LIMITED
1125 BLANSHARD STREET
MEMBER REAL ESTATE BOARD
MEMBER MULTIPLE LISTING BUREAU

EXECUTIVE LIVING
Will be yours in this grand and gracious large family home. Marvelous Rockland Ave. location. Five large bedrooms, 2½ baths, library, maid's quarters and oil hot-water heat are only a few of the things that make this home an outstanding example of the ultimate in "large family comfort." Two-storey Tudor in design and situated on attractive secluded lot with 2-car garage. In immaculate condition both inside and out at $29,500
It is priced at well below replacement cost and in a setting that is impossible to duplicate. Call for appointment Peter Margetts, EV 5-8771; Res. EV 5-2698.

TWO FOR ONE HOME WITH REVENUE OR INVESTMENT
DUPLEX — containing 5 rooms in each unit. Excellent rental location. One now rented at $60, the other available now. Taxes only $118. Down payment $1,250. Full price only $8500
Mr. Hill, EV 5-8771, res. EV 3-7585.

HALF BLOCK FROM SEA
An attractive 17-year-old 2-bedroom home with no steps. Large living room with circulator oil heater. Cab kitchen with good oil stove and dinette. This cosy little cottage is fully insulated, which makes your heating costs low. The roof is Duroid and the outside siding is asbestos. A store and transportation are ½ block away $6850
Call Jim Ranson, EV 5-8771, res. GR 9-5910

P. R. BROWN & Sons Ltd. — Est. 1900

COUNTRY HOME WITH ACREAGE
Lovely 3-bed. home.
F/C basement,
Oil heat,
Patio and barbecue,
3 acres land,
Fruit trees and loganberries.
9½-mile circle.
Remuneration from sale of fruit should be $2,000.
Firm price $14,700
Contact Wallace J. Malcolm. Bus. EV 5-3435, Res. GR 7-6840. With the above firm for 8 years.

EXCLUSIVE ESTATE SALE
4-ROOM BUNGALOW OAKLANDS DISTRICT
New roof, new wiring. Lot size 50x129. TAXES $114.95. (Furnace reconditioned.) HIGH LOCATION. NEAR BUS shops, schools, etc. Priced to sell $6300
CONTACT R. E. HILLS, EV 5-3435, Res. EV 3-6918

$500-$700 DOWN—$65 A MONTH
This home has 2 or 3 BRs as required, in A-1 condition, spotlessly clean inside, needs some painting out. Good bsmt, drive-in garage. Immediate possession. Only $7,900
Lee Hallberg, eves. EV 3-8510 King Realty, EV 2-2131

PLEASANT FAMILY HOME, LIVing room with fireplace, dining rm, cabinet kitchen, den, 3 bedrooms, full cement basement, garage, oil furnace and stove. $1,500 down. $10,200. Owner Barker, EV 5-3646. 2825 Prior Street.

1125 LEONARD ST. FAIRFIELD. Family home, 3 bedrooms, immaculate condition. Full basement, separate garage, nice grounds, in lawns and garden. Easy terms. Full price $9,500. Mr. Amos, EV 2-9787. Douglas Hawkes & Co. EV 4-7128

SEE THIS 2-BEDROOM BUNGAlow, Fernwood area. Good lot, fruit trees, fenced. Oil stoves, $750 down or nearest offer. Monthly payments of $68. Full price, $5,000. To view phone EV 3-9169.

MODERN 3-BEDROOM HOME. Good location in Langford. $7,950. GR 8-3425.

150 HOUSES FOR SALE

PEMBERTON HOLMES, Ltd.
ESTABLISHED 1887
1002 GOVERNMENT EV 4-8126

OPEN HOUSE 1746 TOWNLEY ST. WED., 9th, 2-5 P.M.
Trim 15-month-old 3-bedrm home. Full basement. Auto-oil heat. Excellent location for schools and transport. Only $3,700 down $14,800
For prior appointment to view, please phone Mr. Simpson, EV 4-8126, Res. EV 5-7369.

EXCLUSIVE! DE LUXE BUNGALOW 3 BRS and DEN
Quality modern bungalow in a lovely treed setting. Excellent floor plan to appeal to the family with varied interests. Large living room with fireplace, adjoining dining room, pretty kitchen with breakfast nook and utility room. Spacious den with access to rear patio, 3 bedrooms and 2 bathrooms. Double garage which provides extra space for playroom or hobbies. Oil hot-water heating. PRICED BELOW REPLACEMENT COST at $23,900
Phone Mrs. Shirley, EV 4-8126

REVENUE
CITY Duplex. Four rooms and bath up, 4 rooms and bath down. New wiring, new copper piping, new down spouts. Can be handled for $1,500 cash, balance on rent. Full price only $9950
FAIRFIELD. $800 cash will give you ownership of duplex, 4 and 3-room suites. Two baths and entrances. Full Price only $6950
EV 4-8126
Jack Brown, res. EV 4-4976

OAK BAY
This delightful 3-bedroom home is amongst the better buys in Oak Bay. It features a delightful living room with fireplace, dining room, HW floors, cabinet kitchen and Pembroke bath. A full cement-lined basement with automatic oil. Just 13 years old. Exceptional circumstances force sale. Quick occupancy. Terms at $12,950
EV 4-8126
JOHN MOLYARD, EV 5-3394

OAK BAY SPECIAL
Just on the market. Drive by 2368 Rosario Street. (Please don't disturb the tenants.) This attractive stucco bungalow has living room, approx 12x30 with fireplace and maple floors. Two bedrooms, Pembroke bathroom, spacious kitchen with nook and built-in electric stove and oven. Full lined basement, laundry tubs, oil hot-air heat; extra basement room. Separate garage. Low taxes. $3,000 down handles. Full price only $9000
Please phone for appointments. Exclusive Listing. W. Woodley, EV 4-8126; res. EV 4-3916.

EASTDOWNE Reduced Price Quick Possession
This exceptionally well-built and attractive 6-roomed stucco bungalow, plus 2 storage rooms. Built 1953, in good repair. Large LR with open fireplace, separate DR, cabinet kitchen, wired elec range, 3 bedrms, 4-pc bathroom, automatic oil heating, carport. This is below market value. Owner moving into new larger house. Mortgage $7,000, 5¼% monthly payments, $80 per month P.I.T. Price, with terms $16,000
Full particulars and appointments to view, please contact MR. HEPBURN EV 4-8126 or EV 3-7039

COLWOOD—LANGFORD $1500 DOWN
New 2 and 3-bedroom homes. Fully modern. Hdwd floors, wired and plumbed for washer and dryer. Full price from $7500
Other new homes in this popular area. Call Mr. Atkinson, EV 4-8126, res. EV 3-8864.

EXCLUSIVE OAK BAY
Located near Windsor Park, 4 years old, 3 bedrooms. Oak floors throughout. Full price $14,500
Shown by appointment only. D. E. Wilkinson, EV 4-8126 anytime.
See Our Windows
Over 30 properties shown complete with prices and details.

FAIRFIELD REALTY
335 COOK ST.

CITY DUPLEX $6500
$1,000 dn. $80 per month, 6%. 4 rooms and bath down, 3 rooms and bath up. Sep. meters. Main suite furnished, all modern furniture, fridge, stove, chesterfield suite, bedroom suite, living room suite, etc.; upper suite has fridge, stove, heater. Good wiring, copper plumbing. A good buy.
Call Len LeDoux EV 5-9765 - EV 2-9852.

FAIRFIELD 3 BEDROOMS
This is a well-kept, older home on a quiet, boulevarded street in the favored Fairfield area. All rooms are bright and spacious. High basement with garage. Hot-air heating. New heavy-duty wiring and copper pipes. Price, with terms $9950
Call Lars Westman, EV 5-9765 anytime.

A MOST ATTRACTIVE NEW home on one acre. Has beautiful view of Esquimalt harbor. Large LR fireplace with dining area, hardwood floors, 2 large bedrooms, full basement. $3,000 down. Full price $13,800. GR 8-2874.

SAVE COMMISSION, BUY DIRECT from owner, 3-year-old, 3-bedroom bungalow. Excellent condition. Oil-O-Matic heat. Drive-in garage. Rumpus room. Landscaped. Fruit trees, berries. N.H.A. 5% mortgage. Phone GR 9-2553.

$500 DOWN WILL BUY THIS older three BR home in sound condition, handy to town. Balance $65.00 per month. Full price $5950. Call Bel Shragge eves. EV 2-8802 or King Realty EV 2-2131.

5-ROOM BUNGALOW, JUBILEE. Top condition. Wired for range, sep garage, lovely garden. Good terms. Price $7,900. Mrs. Lachlan, EV 5-8784 anytime. Douglas Realty Ltd.

WE CAN BUILD YOU A HOUSE on any of our sewered lots. Nicely located. Plans free of charge. Low down payment. Call Kasapi Construction Co. Ltd. EV 5-5614.

LOVELY NEW 3-BEDRM BUNGALOW. Immediate occupancy. Phone EV 2-6653, owner.

FOR HOMES IN COLWOOD, Langford, see Grant & Jenkins, your local agents. Ph. GR-8-1729.

150 HOUSES FOR SALE

FRANK A. MARTIN Agencies Ltd.
1114 BLANSHARD STREET

OPEN TO VIEW WED., 2-5 P.M. 570 WHITESIDE
Large quality built 3-bedroom home just completed. 1,240 sq. ft. in all. This is well worth viewing. Make your offer and move in. B. Lawless in attendance. GR 7-6563 or office. Asking $15,750

$1700 DOWN Newly Decorated
See this neat small house located close to all services. Full bsmt, separate garage, nicely fenced lot with five fruit trees. Total price $6000
Call Len Wardle GR 7-3348 or office EV 5-8704.

Waterfrontage! 54' Boating & Swimming 2-Bedrm Home, Plus a 3rd Bedrm in bsmt
Hot water radiation heat. Lge living rm, lge dining rm, family kitchen, fully modern. City bus. Shopping and schools close by. Large garden space, greenhouse, etc. Full price $12,600
Terms arranged. Call D. B. Dowsley EV 5-2593 or office EV 5-8704.

LOOK! 6% NHA! Brand New Over 1100 Sq. Ft. ONLY 1 LEFT!
You must see this lovely 3-bedrm home located in the LANSDOWNE area. Featuring full bsmt with roughed-in rumpus room, finished open stairwell to basement. Mahogany cabinet kitchen, beautifully designed with separate nook. Large living room with fireplace. Located on a NEWLY-PAVED STREET with sidewalks, sewers and storm drain all in. NOW READY FOR OCCUPANCY. $2,950 down. Total price $14,800
Please call Len Wardle, GR 7-3348, or Lew Moiffet, GR 9-2620, or office EV 5-8704

OAK BAY BORDER DUPLEX $750 DOWN
This older-type up-and-down self-contained duplex is a real smart investment. Ground-floor suite consists of LR, bedrm, kitchen and bath. Upstairs LR, 2 bedrms, kitchen and bath. Owner could live in one and rent the other to pay more than half the monthly payment of $85. The entire building has recently been rewired and new copper plumbing. Full price $7950
For more information please call Ken Kerr, EV 4-2045 or office EV 5-8704.

NEWSTEAD REALTY LTD
766 Fort Street EV 2-8117

IDEAL "STARTER" HOME $800 DOWN
This comfortable 2-bedroom bungalow has been completely renovated. New foundation, new wiring, new interior and lovely stucco on outside. Modernized kitchen, modern fireplace in LR. Low, low taxes. Move in now!! Very low price of $7000
To view call Mrs. Seguin, EV 2-8117 or EV 4-3536.

GROWING OR GROWN PEOPLE?
Will all love this glowing home in Lansdowne-Richmond area. 6 inviting rooms and basement with delicately warm pastel decoration just waiting to welcome you with its assurance of satisfactory, comfortable living. Not far from shops, schools, churches and play park. This home has all the features the modern man and his wife want. Garden is fenced, lawned and nicely stocked too. Only 1 year old, it's just right. Large 5¼% NHA mtge at $69 plus tax $14,800
See this without fail. W. Bailey, EV 2-8117 or EV 3-3085. Exclusive agent.

AS MODERN AS TOMORROW
Is one way to describe this contemporary-style three-bedroom home set on ½-acre lot with sweeping views. With so many special features that a look is worth a thousand words. Call now for appointment to view. Full price $19,900
W. McMahon, EV 2-8117 or GR 7-1455

DUPLEX LAMPSON PLACE
Two years old, stucco, side-by-side duplex of good-size living room, kitchen with nook, two bedrooms, four-piece bath, full high basements with separate oil furnaces each side. Carports. Full price $20,900
With good terms. W. McMahon, EV 2-8117 or GR 7-1455

F. N. Cabeldu
1212 Broad Street EV 3-7174
(Member Multiple Listing Bureau)

STOP LOOKING THIS IS IT! 6+ ROOMS 1400 SQ. FT. NHA 5½%
HIGH LOCATION — CLOSE TO EVERYTHING. DEAD-END ST. EXTRA LARGE TREED LOT. ABSOLUTELY NOTHING TO DO. MOVE IN AND START LIVING. FULL PRICE WITH TERMS $16,750
Mrs. Strodyk, EV 3-7174 Res. EV 2-4653

"TRY" "YOUR DOWN PAYMENT" "VACANT"
Five-room, full-basement bungalow, at $8,150. To inspect or for address call Mr. Evans, EV 2-2157; eves., EV 5-5333. Western Homes Ltd.

OAK BAY DUPLEX, EACH SIDE containing 3 bedrooms and separate garages. Hardwood floors throughout, automatic washers, electric stoves. Beautiful landscaped garden. Priced to sell, $22,500 with $8,000 down. No agents please. Victoria Press, Box 870.

$700 DOWN AND $55 MONTH BUYS this clean, compact, 4-room stucco bungalow with full basement. Excellent condition. Early possession. Gorge area. Good value here. Only $7,500. Ken Walters, EV 5-7820. Capital City Realty, EV 4-1922.

IN CITY, NEW 2-BEDROOM, OIL-heated, mahogany-finished bungalow, on paved boulevarded street. Convenient to bus. Garage in basement. Owner, EV 3-5674.

JAMES BAY — THREE RENTALS. Income $150 monthly. Easy terms. Full price only $10,500. Jack Brown, EV 4-4976. Pemberton, Holmes Ltd., EV 4-8126. 1002 Government St.

$1,000 DOWN WILL BUY YOU A new 3-bedrm home in 6-mile circle, just off Island Highway. Apply A. H. Phelps. GR 8-2076.

150 HOUSES FOR SALE

RANDALL'S LTD.

HIGH QUADRA

Splendid stucco home, large living room, fireplace, family sized dining, den, or extra bedroom, thru hall, 2 large bedrooms, Pembroke bathroom, extra large cab elec kitchen with breakfast nook. Full basement, HA furnace, drive-in garage, 60-ft. landscaped lot with large swimming pool. Full price only $10,750

Cash to mortgage required.

I BELIEVE

This is as good a buy or better than any in the city. Nice living room with fireplace, two bedrooms, centre hall, oak floors, Pembroke bathroom, cabinet elec kitchen, large TV room, all on main floor. Full basement with new auto furnace and beautiful finished room, rumpus room or bedroom. Lot is nicely landscaped and walled. The asking price is only $10,500 and your down payment may be considered. Easy terms.

On two above call Mr. Sudbury, eves. GR 9-1906.

SHELBOURNE $600 DOWN

Four-room bungalow, full basement, HA furnace, large living room, two bedrooms, cabinet electric kitchen, family size, standard bath, Duroid roof, double garage, utility room. Down payment cut down to $600. Price drastically reduced to $7150

SMART BUNGALOW 2-MILE CIRCLE

A lovely stucco, 3 yrs old, bright living room, fireplace, large kitchen with dinette. Two large bedrooms. Pembroke bath, all oak floors, full basement. HA furnace, drive-in garage, nicely landscaped. Your down payment might handle. Asking $10,500

On two above call Mr. Davis, Eves., EV 4-8614.

1309 Douglas St. Phone EV 4-8109

HAGAR'S

ROYAL OAK AREA

Attractive 6-room stucco bungalow on 2 cleared acres with greenhouse, workshop and henhouse. House is insulated and consists of living room with fireplace. Dining area. Kitchen wired for range. 2 bedrms and bathroom. Full basement with 2 bedrms and 2-pc bathroom. Oil hot-water heating. Garage. Blacktop driveway. Secluded. Clear title $13,750

MT. TOLMIE AREA $3000 DOWN

Modern 6-room bungalow, living room, dining room, through hall, kitchen, 3 bedrms and bathroom. Full basement. Garage. Oil heating. Good residential area $14,750

Exclusive Listings

A. S. Powell, EV 4-0531 anytime
Hagar & Swayne Ltd., 614 Yates St.

CLARKE & WALLACE

Realty Ltd. Member M.L.B.
1118 Quadra EV 5-8794

5-ROOM HOME

Featuring LR, through hall, DR, elec. cab. kitchen, 2 bedrms, one twin size. Full basement, laundry tubs, oil heating. D-I garage. Large lot, fruit trees. Bus stop at door. Close to city centre $10,900

Only $2,500 down, bal. on agreement to owner. $80 monthly, 7% interest.

G. Ness, EV 5-8794, EV 5-2791
F. Worsley, EV 4-6988

MAKE AN OFFER

on this charming 3-bedrm bungalow with full basement and oil hot-water heat. It has an excellent SEA VIEW and beautiful secluded grounds with all kinds of trees, shrubs and lawns. It is located amongst nice homes near Cadboro Bay. Owner will give immediate possession. Asking price $18,900

Mr. Clarke, EV 5-8794, EV 2-6817

3 BEDROOMS OAK BAY DOUBLE GARAGE

2-year-old de luxe home in top condition. Nicely located in Willows district. This home offers living room, dining room, electric kitchen, 3 nice bedrooms, 4-pc bathroom, plus extra bathroom and laundry room on main floor. Double side-by-side drive-in garage in full cement basement. Oil hot-air heat.

FULL PRICE $16,900

For further information call Mr. Hawkes or Mr. Thomas at Douglas Hawkes & Co., 817A Fort Street. EV 4-7128, res. Mr. Hawkes, EV 5-2589, Mr. Thomas EV 3-5685.

TOPS

$1,500 down payment, price $9900
Modern 4-room stucco with utility, carport under main roof.

$12,900 Oak Bay, fully modern five-room stucco home, extra room in full basement, drive-in garage. New perimeter oil heating, new hot-water unit, new heavy wiring. Willows area.

$17,500 Top quality attractive Oak Bay home, built 6 years; through hall, large living room with picture windows of distant views, sundeck, dining room (L-shape), beautiful kitchen with breakfast area. Two bedrooms, plus an extra in full basement, two bathrooms, two fireplaces. Garage and drive on a wide lot in lawn.

I recommend these homes.
F. Marconi EV 3-8111 EV 4-6625.
CANADA TRUST

RITHET Consolidated Ltd.

EST. 1873 706 FORT ST.

UNIVERSITY SECLUSION

And enough fruit to pay your taxes. Lovely high location with view over city to Sooke Hills. Thru-hall plan, living room with FP and oak floors, separate dining room, electric kitchen, two bedrooms and a third in full ground-level bsmt. New pkg. oil heat, insulated. Large secluded garden. On bus line. Cash to mortgage. Full Price $13,500

These are hard to find. DON'T MISS IT.

MRS. LAVENDER
EV 2-4251 EV 5-6327

QUICK POSSESSION 4 BEDROOMS OIL HEAT $7995 FULL PRICE

Please call Mrs. Ruth Squires, EV 2-4255 anytime; res. EV 2-2269
J. H. Whittome & Co. Ltd.

ESQUIMALT

Cosy, compact, 1-bedroom home. Oil heat. Full price $8500

To view please call Mrs. Ruth Squires, EV 2-4255 anytime; res. EV 2-2269.
J. H. Whittome & Co. Ltd.

BRAND NEW SIDE-BY-SIDE NHA duplex. Immediate possession. Craigflower and Styles. Low down payment. EV 2-2521, res. EV 4-7826.

150 HOUSES FOR SALE

WHITTOME'S

Established 1898

HI QUADRA NEW 3-BR

Immediate Possession

High and secluded and this will be the last new home that can be built in this choice area. Comprises in line LR and DR; mahogany elec kitchen with eating space. Full high basement with drive-in and Oil-O-Matic heat. Interesting terms at $12,500

Please call Fred Campbell, EV 2-4255 anytime, res. EV 4-5572.

NHA 5% FIRST TIME ON THE MARKET

Compact 3-bedroom bungalow. Living room, 13x18, with fireplace plus L dining room, elec kitchen with eating area and utility, 3-pc bath. Oil perim. heat. Price $12,600

For particulars please call Mrs. Ruth Squires, EV 2-4255 anytime, EV 2-2269.

APPRAISE

IT YOURSELF. Make your own comparison on the basis of QUALITY and SPACE and you'll recognize SOUND VALUE in this attractive 3-BEDRM, bsmt home. COMPACT, SPOTLESS, 2 YEARS OLD, built to PERFECTION. Beautiful HARDWOOD floors. INSULATED for comfort. Best of OIL-O-MATIC heat. FENCED and LANDSCAPED lot. NORTH DOUGLAS area. Close to BUS, SCHOOLS. ONLY $3,000 DOWN. OUR BEST BUY at reduced price of $13,700

Call R. Harris, EV 4-3672.

HOME FOR CHRISTMAS

Move tomorrow into this large family home, 4 bedrms and bath up. Large living room, dining room, pass pantry, family kitchen and den on main. Full cement basement, extra plumbing. Sawdust furnace. Price just $8500

with $1,500 down. Please call Mrs. Ruth Squires, EV 2-4255 anytime, res. EV 2-2269.

NEW HOME GORDON HEAD 1200 SQ. FEET

Lovely 3 large bedroom home with the following features: Vanity and colored fixtures in bathroom. L-shaped living-dining area. Mahogany kitchen cabinets with brass colored fixtures. Roughed-in fireplace in basement. The outside has a mahogany planked entrance. A carport and concrete driveway. Full price $16,500

Call CHRIS PIKE at EV 2-4255 anytime, or Res. GR 7-3730.

SPEND CHRISTMAS In Your Brand New 6% N.H.A. HOME

1,100 SQ. FT. of SUPERIOR WORKMANSHIP, with a really DE LUXE KITCHEN, main-floor UTILITY, 3 roomy bedrooms and full bsmt! ON SEWER and very close to the BIG NEW SHELBOURNE SHOPPING CENTRE!! Full price only $14,300

With LOW DOWN PAYMENT! DON'T MISS OUT! Call B. Travers-Smith at EV 2-4255 anytime or Res. EV 5-6653.

CHARMING COMPACT GARDEN! Fairfield Bungalow

Ideal for a retired couple or small family, this comfortable bungalow has two roomy bedrooms, spacious living room with fireplace, sunny kitchen and attractive bathroom, plus full bsmt and AUTO OIL HEAT! The garden is crammed with evergreens and plants, and there is a patio and GREENHOUSE! Priced at only $9800

See this today. Call B. Travers-Smith at EV 2-4255 anytime, or EV 5-6653 (res.)

RICHMOND Near DESPARD

A charming contemporary home, this EXTRA-SUNNY 3-bedroom bungalow features a fully finished RUMPUS WITH FIREPLACE and the color schemes are in UNUSUALLY GOOD TASTE throughout. Immaculate inside and out, this is A STEAL in this area at only $14,850

Move now or in the spring, but SEE THIS BEFORE IT'S SNAPPED UP, with B. Travers-Smith, EV 2-4255 anytime, or EV 5-6653 (res.)

CADBORO BAY Unusual Design FOUR BEDROOMS

This DIFFERENT and appealing home features sloping, beamed ceilings throughout and the many EXTRA FEATURES include a SECOND BATHROOM, full rumpus with access to garden, Cathedral entrance with slate floor, slate (cantilevered) hearth, den panelled in knotty cedar. A de luxe and appealing kitchen, sundeck, and I could go on and on!! It is well priced at $18,500

And MUST BE SOLD! Offers are invited. See this with B. Travers-Smith at EV 2-4255 anytime, or EV 5-6653 (res.)

OAK BAY CARNARVON PARK

A pleasure to show. Absolutely immaculate, 3-bedrm, siding and stucco bungalow. Wall-to-wall carpet, hardwood floors, auto oil heat, vanity bathroom. Beautiful basement and 36-ft. recreation room with oak floors, if you please!! Many extras. ONLY $3,000 CASH DOWN. Well worth your while viewing. You'll be surprised. Asking price $16,900

Guy Meuffels, EV 2-4255 anytime; Res., EV 2-7829.

PANORAMIC SEA VIEW

DRIVE BY this ultra-modern home at 2558 BERMUDA PLACE in Cadboro Bay, then call me to view interior. 1,500 sq. ft. of well-planned floor area consisting of 3 lge bedrms, thru hall, double colored plumbing. An attractive L-shaped living and dining room; floor to ceiling raised hearth fireplace, eating area in kitchen. Full high basement. 2-car garage. Secluded grounds. IMMEDIATE POSSESSION. As this home must be sold we are open for your offer on the full price of $22,500

Call ELMER BRYAN, EV 2-4255 anytime; Res., EV 4-4771.

RETIREDS JUBILEE AREA

Modern, 2-bedroom bungalow with Oil-O-Matic furnace. Cabinet electric kitchen with laundry facilities. Extremely well constructed, in spotless condition and requires little maintenance to keep looking nice. Situated on a paved, curbed, sidewalked street. Full price $13,300

Phone Chris Pike, EV 2-4255 anytime, or res. GR 7-3730.

CEDAR HILL 4½% MORTGAGE

7 years old. Four-bedroom family home. Living room 14x18, fireplace; large kitchen, dining area; French doors from living room to dining area and kitchen. Full basement. Drive-in garage. Ideal residential area. Priced at $10,950

Cash to mortgage.
Details phone L. A. Squires, EV 2-4255 anytime; res. EV 2-2269.

150 HOUSES FOR SALE

WHITTOME'S

Established 1898

OAK BAY WALKING DISTANCE

TO WILLOWS PARK AND BEACH. Nice, five-room bungalow in immaculate condition inside and out. Full basement with extra rooms. Fully-landscaped garden. Price $14,000

Substantial down payment needed. Appointment to view dial L. A. Squires, EV 2-4255 anytime; res. EV 2-2269.

J. H. WHITTOME & CO. LTD.
1218 Broad Street
EV 2-4255 anytime
Member Multiple Listing Bureau

Northwestern

SECURITIES OF VICTORIA LTD.
631 YATES AT BROAD EV 5-6741

"GORDON HEAD BARGAIN"

Here is an opportunity to own 2 modern houses and 2½ acres of land in a most desirable location.

1st house consists of 1,600 sq ft of comfortable living with:
(1) Family-sized kitchen and family room 20x20.
(2) Luxurious 24x22 living rm.
(3) 3 large bedrooms.
(4) Hot-water oil heat.
(5) 2 rooms in basement.

2nd house consists of 1,000 sq ft. An excellent size for a 2-bedroom home, with convenient kitchen and comfortable living room. Auto oil heating. Blacktopped driveways and beautifully landscaped. $5,000 down will handle with full price only $27,000

Call ELLWOOD NAULT now, EV 5-6741.

I DON'T SELL Maternity Clothes But I can sell you a larger home 9 yrs. old.

Let me show you this 5-bedroom home in Oak Bay in excellent condition. The owner has bought and is willing to sell for $15,750

For more information phone WILF ADAMS at EV 4-8993 or EV 5-6741.

"TO SEE IS TO BELIEVE"

Low down payment. This beautiful home is situated 2 blocks from the water in Fairfield district. It has 2 bedrooms, O-O-M heat, lovely big living-dining area, full basement with an out-of-this-world rumpus room. Full price $13,400

Phone EV 5-6741. Ask for MRS. BODELL, NOW!

"5-ROOM BUNGALOW FINE FAMILY HOME"

2 good sized bedrooms, large living room, dinette, modern electric kitchen. Oil-O-Matic heat. Drive-in garage. Only 10 years old and in excellent condition. Lansdowne district. Close to schools and college. Full price only $11,350

with $3,000 down. Phone HARRY HOBSON. Phone EV 5-6741.

"$11,250 — NEW" (Low Down Payment)

This modern 2-bedroom home has a full cement basement and a drive-in garage. Close to transportation, schools and shops. THIS MUST BE SEEN TO BE APPRECIATED. Low interest first and second mortgages available. THIS IS EXCELLENT VALUE and will SELL FAST. For appointments call HANS HEGENBART EV 5-6741. 24-hr service.

"FAIRFIELD DUPLEX $8950—LOW DN PMT"

Good area. Nice condition. Owner says sell so try your offer. Now vacant but easily rented for total of $130 per month, or live in one suite and let the other meet your payments. Call now to RON FAIRCLOUGH at EV 5-6741 or EV 4-4243.

"LANGFORD JEWEL"

Here is the finest 2-bedroom bungalow in the district. From its glistening floors to its spacious kitchen cupboards you'll find it takes the work out of housework. Features a patio too. Can be purchased fully furnished if you so desire. For more information please call KEITH BANFIELD EV 5-6741 immediately.

"TERRIFIC BUY"

ONLY $3,100 DOWN

Beautiful home in highly desirable location. Living room 18x14 with fireplace, 4-pc bath, lovely elec kitchen with lots of cupboards. Hardwood floors, Oil-O-Matic heating, full basement, duroid roof, stucco exterior. Nicely landscaped lot. 6½% mortgage. Home is 5 yrs old. A real bargain at $9900

For more information phone WILF ADAMS at EV 4-8993 or EV 5-6741.

"1000 DOWN ESQUIMALT"

Most convenient for service personnel, this 3-bedroom stucco home has living room, dining room, electric kitchen, 3-pc bath, utility, oil heat, separate workshop and garage. Full price only $8250

Call GORDON ANTHONY anytime at EV 5-6741, res. EV 3-4765.

"$500 DOWN" $65 A MONTH

Nice location. Quite central. One-floor plan. Basement. Could be either two or three bedrooms. Nice large lot. Furnace. Range in large kitchen. 3-piece bath. This is a spacious home. Full price $5000

TED GRAVES, EV 5-6741 or GR 9-5930.

"$1000 CASH"

FURNISHED

How lucky can you get? Here is a spic and span cottage near bus, school, and town that is vacant now so that you can move right in. Yes, going FURNISHED for only $5500

DON BACON EV 5-6741.

"$4250"

$1,000 down payment, $50 per month, lovely older house, 2 bedrooms, low taxes, just like a gift for Christmas. Call now, STAN ROZYLO, EV 5-6741 or EV 4-6104.

"LARGE VIEW LOT"

Possibilities of subdividing if you wish. Size is 142'x263'. Near bus and in most desirable area. End price $2750

Terms possible. Phone H. BITTERMAN, EV 5-6741.

3 BEDROOMS, $1,500 DOWN, $75 per mo. Vendor carries bal. For details contact RALPH McMURDO, Northwestern Securities of Victoria Ltd. EV 5-6741.

150 HOUSES FOR SALE

KER & STEPHENSON LIMITED

EV 5-3411 Day or Night
MAIN OFFICE
909 GOVERNMENT ST

LOW PRICED FAMILY HOME

3 BEDROOMS
BASEMENT
GAS STOVE (NEW)
CLOSE TO SCHOOLS
CLOSE TO TRANSPORTATION
$1,500 DOWN PAYMENT
FULL PRICE $8750

Larry Wagner EV 5-3411 J. H. Ford

ESQUIMALT $14,600 1½ YRS. OLD

This modern 3-bedroom home has just been reduced $650 as owner is leaving city and must sell. 6% mortgage at $75.96 monthly and low down payment. To view call J. MacKay or G. Robertson, EV 5-3411.

OAK BAY BRANCH

2045 CADBORO BAY ROAD

TUDOR—2-Storey $10,950

A very fine family home, oak floors, elec cabinet kit, spacious LR-DR, 2 bedrms down, 2 up, basement, garage under.

$4000 Down

Ask for Mr. Nichols, EV 5-3411

CADBORO BAY

Fine location with a glimpse of the sea from the living room and sundeck. Now under construction, this 3-bedroom home will be ready in January. Fully modern, low rancher with attached carport. Full basement. On a good-size lot. Full price $17,500

Mr. W. H. Hamilton, EV 5-3411 anytime

OAK BAY 6 RMS PLUS

NEAR BEACH, over 1,600 sq. ft. in this attractive, insulated home. Lge LR, guest DR, lge den with fireplace, 2 bedrms, good closets. All oak floors. Tiled bathrm. Top condition. Basement, copper pipe. HW-OIL HEAT. Owner-built. Lovely garden $21,500

EV 5-3411 E. J. Fatt EV 3-6536

WESTERN

HOMES LTD
611 YATES ST.

CITY 2 HOUSES FOR THE PRICE OF ONE

Yes, 2 houses side by side on one lot rented at $125 per mo. 3 BRs each. Total taxes $140. Both are in good condition and are always rented. Ideal investment or home and income. Price $8450

With $1,500 down. Please phone George Clark or Roy McGillivray, EV 2-2157 anytime.

PANORAMIC SEA VIEW

6-room rancher at Ten Mile Point. 3 BRs plus rumpus. Outstanding value. Full price $18,950

TERMS. Phone for appointment, Roy McGillivray or George Clark, EV 2-2157.

$500 DOWN VACANT LAKE HILL

A low priced house in a first class location. 4-room stucco bungalow, living room with fireplace, 2 bedrooms, 3-piece bathroom, utility room, kitchen. Part basement, furnace. Large lot, low taxes. $500 down and $70 per month buys this at the full price of $7650

Call now J. James EV 2-2157 anytime.

SWINERTONS

OUR 70th YEAR
620 BROUGHTON ST. EV 3-7181

HOME FOR XMAS 3247 GLASGOW, $7950

We have the keys ready to hand over to the purchaser of this 19-yr.-old stucco bungalow. Nice LR with FP, large kit and eating area, utility rm; 2 good bedrms and Pembroke bath. Attached garage. Duroid roof. Taxes only $124 less $28. $2,000 will handle with $75 per month. We forgot to add that oil cook range and space heater are included.

OAK BAY LESS THAN 2 YRS OLD

Situated on a quiet street, this 3-bedrm bungalow is beautifully constructed and has a thru hall plan. L-shaped LR, very mod kit and 4-pc bath. Full bsmt with roughed-in rumpus rm with brick FP. Room for 2 cars in garage. A $10,300 mortgage at 6% at $82 P.I.T. can be assumed. See for yourself. Full price $15,750

Mr. Crickmay, EV 3-7181; res. EV 5-3170.

$1500 DOWN PACKAGE OIL HEAT

Almost new, this well-constructed, fully-insulated, 5-rm city bungalow with thru hall, 2 large bedrms, lots of cupboards in elec kit, and LR and dining rm "in line." Full bsmt; also insulated. Dr-in garage. See this most interesting home in different dry-wall panel finishes, and at the excitingly low price—with only $1,500 down $10,500

Mr. Crow, EV 3-7181, EV 2-0775.

A. BERNARD

& CO LTD
620 Fort Street EV 4-9335

TRIPLEX

Three spacious three-room suites, close in, self contained, separate meters, gas ranges. Full basement, auto oil heating (package unit). Priced to sell at $9950

Please call Mr. Francis, GR 9-4810 or Mrs. McLean, EV 4-6867, office EV 4-9335.

OVER 7 ACRES

Rough land near Langford with about 500 feet road frontage, somewhat wooded. For quick sale or cash offer. $2500 Please call Mr. Francis, EV 4-9335, res. GR 9-4810.

150 HOUSES FOR SALE

C.N. Montague

CO. LTD.
1026 Blanshard at Fort EV 4-9318

NEED INCOME?

Near park, walking distance to city. Two upstairs self-contained, partly furnished suites rented. Downstairs available for purchaser, ideal for couple. Full basement, coal stoker. A good buy $13,200

Good down payment required, owner will carry balance.

Mr. Betts, EV 4-9318, EV 3-2998
EXCLUSIVE

GONZALES 931 MADDISON AVE.

LGE. LR., DR. or TV rm, FP., lge. kit., oil range incl., 2 bedrms, plus 1 in full bsmt. OIL-O-MATIC. Do not disturb owners, please. Full Price $8950

Ruth E. Hutcheson
EV 4-9318, GR 8-3536

FAIRFIELD

Exceptionally well-maintained siding bung of 5 rms, full bsmt. Automatic heat and hot water. Ideal for retirement. Priced at $8500

B. E. Porritt, EV 4-9318, EV 4-6152

Chic Chicks

Dress up your kitchen with bold, bright chicks—their amusing adventures turn towels and cloths into gay showpieces.

Little embroidery—lots of happy color with cartoon chicks! Pattern 991: six 6x6½ to 7x9½-inch motifs; color schemes.

Send thirty-five cents in coins (stamps cannot be accepted) for this pattern to Laura Wheeler Needlecraft Department, The Daily Colonist, 60 Front Street West, Toronto, Ont. Print plainly pattern number, your name and address.

New! New! New! Our 1960 Laura Wheeler Needlecraft Book is ready now! Crammed with exciting, unusual, popular designs to crochet, knit, sew, embroider, quilt, weave—fashions, home furnishings, toys, gifts, bazaar hits. In the book free—3 quilt patterns. Hurry, send 25 cents for your copy.

Week's Sewing Buy

9335
SIZES 10–16
by Marian Martin

Easiest of sewing—smartest of jumpers! No fitting problems—wraps to cinch waist. Binding adds clever contrast. Blouse has high, turnover collar.

Printed Pattern 9335: Teen Sizes 10, 12, 14, 16. Size 12 jumper takes 2¼ yards 54-inch; blouse takes 1½ yards, 39-inch.

Printed directions on each pattern part. Easier, accurate.

Send fifty cents (50c) in coin (stamps cannot be accepted) for this pattern. Please print plainly size, name, address, style number.

Send your order to Marian Martin Pattern Department, The Daily Colonist, 60 Front Street West, Toronto, Ont.

150 HOUSES FOR SALE

OAK BAY Burdick Ave.

4-Bedrm older home in immaculate condition. Enjoy the spacious living area that gives one THAT FEELING OF BEING LIVED IN. If you like the beach, wish to walk to the shops want your children in a good school, bus close to your door, this is the place you have been looking for. Full price $13,750

We need approx $6,500 down.

CITY DUPLEX Beacon Hill Park

Sweeping sea views, the park at your door. Luxury and comfort in every room from the large living and dining rooms thru the modern kitchen to the quiet of the sleeping quarters. Both units are in an excellent state of repair and decor. G.E. hot-water heat, new wiring, new garages, blacktop driveways, landscaped garden. $12,000 down. Full price $31,500

Both Exclusive Listings
L. H. Rands, EV 2-8980; Office, EV 3-4117

Leach & Sparks, 1119 Blanshard St.

THE ROYAL TRUST CO.

To close an estate. Handyman's special. Two eight-room houses for the price of one. $2,500 down. 5 bedrooms in each. Price only $8500

Close to town. Older type 9-roomed two storey home. This property is in very lovely condition inside and out. Asbestos shake siding and duroid roof. Main floor consisting of a very nice 4-room suite with modern 4-pce. Pembroke bath. Second floor consisting of a 2-room suite and 3 single furnished rooms, all rented at present. Oil H-A furnace. Separate garage. Lovely garden. Owner will take $2,500.00 down and the balance monthly. Price $11,950

A. E. Coles

1205 Government St. EV 3-4126
Evenings, EV 2-8752

HANDYMAN'S SPECIAL

$750 DOWN — $5250

Move in now and finish later — 4 rooms, full basement, new plumbing, wiring asbestos siding. This is an older home that is not far from finished, being remodelled. I think you will agree that at the price and terms asked there is comparatively little to do and at small cost. Two-mile circle on sewer.

F. Woods, EV 3-2576

D. Hawkes & Co., EV 4-7128

DALBY & CO.

REAL ESTATE AND INSURANCE
1010 BLANSHARD EV 3-6241

$6500 to $6900

Three nice 4-room stucco bungalows ready for occupancy—from 1 to 3½ years old. Easy terms or cash. Contact J. DeMan, EV 4-2402

$600 DOWN

will give you immediate possession of this 4-room older type bungalow. Standing on small lot within walking distance of Hudson Bay and the full price only $4750

Mr. Kemp, res. EV 5-1831.

GONZALES Colonial Home

Just 12 years old, beautiful and immaculate bungalow with spacious living area and charming rumpus room. Close to the sea in pleasant surroundings. One week's possession if desired. Excellent terms at $13,400

See it now. Call R. N. White, EV 4-7128, EV 2-0370. D. Hawkes & Co.

JOHN GREENWOOD

1241 BROAD STREET

SEA VIEW

In a well-drained situation in Gordon Head, a new three-bedroom bungalow with full basement, so designed that the living quarters enjoy the view, with seclusion.

$17,800

Please phone Henry Hope
EV 3-7041 Eves. GR 7-2734

BRENTWOOD

2¼ choice acres, basement home, 3 or 4 bedrooms $12,000

On lot 90' x 300', long ranch type 5-room bungalow. Only $11,000

See Brentwood Properties
GR 4-1452.

SELL OR TRADE

FOR REVENUE PPROPERTY

8 acres at Elk Lake, plus 6-room bung with bsmt suite, only 4 years old. A nice home with valuable property. Price cut to $23,000

Roy Gill, EV 4-9305, res. EV 4-3310.
FINANCIAL SURVEY LTD.

NHA—$1,375 CASH.
No worry about tight money or high interest rates. Nearing completion, this lovely 6-room ranch bungalow, just off Quadra, is on the two-mile circle and on the sewer. If you make $375 to $400 per month you can qualify. Full price $13,750.
NO DELAY. CALL WESS DICKIE, EV 2-4312, eves. EV 3-3640.
Dickie & Shaver Realty Ltd.
833 Fort.

PRIVATE SALE. EXCELLENT revenue possibilities, 1325 Kings Rd. $9,900. EV 4-2633.

151 COUNTRY HOMES AND PROPERTIES

Saanich Realty

LTD.
3943 Quadra at Reynolds.

North Saanich Investment Property

The trend is towards suburban living. For the far-sighted INVESTOR/BUILDER we offer 10 wooded homesites, approximately ⅝-acre each, close to golf course and pleasant beaches, in an area which provides delightful living in Canada's finest climate. The wise land investment you take care of today will be the thing that takes care of you tomorrow. Now is the hour! Full price $10,000

For further information call
GR 9-1511 Mrs. Horth GR 5-2604
MEARS & WHYTE
SAANICH REALTY LTD.
We Serve the Peninsula

SHAWNIGAN LAKE
3 years old, 4 rooms, furnished, fireplace, electric range and frig, 3-pce bathroom, electric water pump, safe beach for children with good float, 60' lot, $6,700 with terms. Extra lot available with property, $2,000. Call Leonard Thomas at Douglas Hawkes & Co., 817A Fort St. EV 4-7128 (After hours phone EV 3-5685.)

1 ACRE, SPACIOUS 2-BR HOME, large kitchen, LR, fireplace, bathroom, extra plumbing in bsmt. 2-car garage. Terms $9,500
George Dickason, EV 3-0449. King Realty, EV 2-2131.

LOG CABIN HOMES
Built to your plan. See demonstrator.
$1000 lots at 3 locations. For details phone N. Liberto, EV 3-7314 or write 970 Tattersall Drive, Victoria.

FOR WATERFRONT HOMES farms and businesses on all the Gulf Islands
Contact
SALT SPRING LANDS LTD.
Ph. 52, Ganges B.C. Eves. 167

GOOD HOME ON GULF ISLAND. Easy terms, full price $7,500. J. W. O'Reilly, Real Estate, 1110 Government. EV 3-0632, anytime.

151 COUNTRY HOMES AND PROPERTIES

COUNTRY PARADISE WITH INCOME

This will satisfy your yearnings to own an estate, a private lake, a gentleman's farm, and yet be close to an Island city. To own a green valley, flat plateaus, tall trees, and 5-lb. trout from your own lake and stream. The most abundant and most potential farm, one that will make you many dollars plus a million dollar setting. A lovely home, good barn outbuildings, etc. Complete price with terms $50,000

Please call Ronald de Montigny, EV 5-6741. Northwestern Securities of Victoria Ltd.

SIDNEY AND PENINSULA
Gordon Hulme Ltd GR 5-1154

153 WANTED TO BUY —HOUSES

GORDON HEAD CADBORO BAY TEN MILE POINT

I have a client desiring to buy in these areas. Home must have 3 bedrms. Large living and dining rooms. Playroom if possible. Older homes considered. Price up to $20,000. If your home is for sale, please call Mr. Carmichael. Res. EV 4-7308 or

EV 4-7341

ALFRED, CARMICHAEL & CO. LTD.
1239 Broad Street

A REQUEST TO VIEW ROYAL HOME OWNERS

My client, like many others, admires your nicely treed high area. Would like to purchase 2 or 3-bedroom home up to $19,000. Would like large lot, trees, view and basement. Please phone me if you would consider selling now or after New Year. Mr. Betts, EV 4-9318, EV 3-2998.

C. N. Montague Co.

DON'T BE BOTHERED BY

People who can't afford your home and don't want it anyway. No sightseers. I only spend my time and gas on genuine qualified clients. List your home whatever its price range, with me for a fast trouble-free sale. Ross Hartnell, EV 5-3435, res. EV 2-9672. P. R. Brown & Sons Ltd.

$4000 CASH

My client will pay $4,000 cash for 3-bedroom, full basement home on EXTRA LARGE lot in good district, can be 5-6 miles out. Full price not to exceed $14,900 — good monthly payments on balance. Call MRS. NIXON at EV 5-6741. Northwestern Securities of Victoria Ltd.

ALL CASH

My client will pay all cash for 2-bedroom, full-basement home in any good area, preferably Glanford. May be 10-12 years old. Price not to exceed $10,000. Call MRS. NIXON at EV 5-6741. Northwestern Securities of Victoria Ltd.

"DON'T FENCE ME IN"

Buyer from Alberta wants home on small lot. By "small lot" he means "about two acres." "Gotta have that much of a yard." Cash deal, not over $10,000. Can you help? Call DON BACON, Northwestern Securities of Victoria Ltd.

WANTED 1 TO 3 ACRES

With 2 or 3-bedroom house. For immediate attention phone HARRY HOBSON, Northwestern Securities of Victoria Ltd., EV 5-6741 or res. EV 2-7828 anytime.

WANTED—URGENT

2-bedroom bungalow for young couple. Anxious to buy right away — Central-Park-Fernwood area. Please call Mr. Cole, EV 4-9318, EV 3-4775.

C. N. Montague Co.

I WILL BE PLEASED TO CALL at your home to discuss the best means of selling. Very often we can finance term sales as all cash for you. May we sit down and talk it over? Absolutely no obligation. Kindly call Leonard Thomas anytime. EV 4-7128 (after hours phone EV 3-5685). Douglas Hawkes & Co., 817 A Fort St.

ALL CASH
My client will pay up to $14,000 for a 5-room bungalow, close to Willows Beach and Estevan shopping.
POSSESSION TO SUIT YOU!
Call NOW for confidential inspection. D. E. Wilkinson, EV 4-8126 anytime.
PEMBERTON, HOLMES LTD.
1002 Government Street

CHANCES ARE
You have wanted to sell for some time. Why not call and see what solution we can offer on your house selling problems. No obligation to you. Call G. SERIGHT, EV 5-6741. Northwestern Securities of Victoria Ltd.

$7,000 Cash
For modest 2-bedroom home with some acreage, up to 20 miles out in country, sea view if possible, fairly level and seclusion desirable. Our client has sold and is earnestly searching. Please call Ruth E. Hutcheson, EV 4-9318, GR 8-3536. C. N. Montague Co.

??????
How many dollars can I realize immediately from the sale of my property? For an honest and intelligent answer please contact Keith Banfield at EV 5-6741 or GR 8-4557 immediately. Northwestern Securities of Victoria Ltd.

HAVE YOU A 3-BEDROOM HOME, close to school, in a reasonably good district, around $12,000 to $14,000 which you would sell? I have a genuine client needing such a home. Contact RALPH McMURDO, Northwestern Securities of Victoria Ltd. EV 5-6741.

CLIENT FROM VANCOUVER REquires spacious bungalow, 3 bedrooms, Lansdowne area or Cadboro Bay. Up to $16,500 CASH. Phone Mrs. Shirley, EV 4-8485.
PEMBERTON, HOLMES LTD.
1002 Government Street. EV 4-8126

WANTED—3-BEDROOM HOME UP to $12,500. Have always clients waiting. Phone HARRY HOBSON of Northwestern Securities of Victoria Ltd. EV 5-6741. Prompt and immediate attention.

POSSESSION NEXT YEAR
Required for possession in January, 3-bedroom home, basement preferred, $14,000 to $16,000. Please call Mr. Fraser, Phone EV 4-9305, res. EV 5-3751. Financial Survey Ltd.

$1,500, SPOT CASH BUYER
Family, 2 children, must locate Jan. 15. 5 to 6 rooms, inside 3-mile. Ted Chartres, EV 5-6741. Northwestern Securities of Victoria Ltd.

5-BEDROOM HOME, WITH ROOMY lot, in Oak Bay. Up to $18,000. Address, details to Victoria Press, Box 1175.

IN SIDNEY AREA, SMALL HOUSE for cash. Mrs. McKeage, EV 5-8784, anytime. Douglas Realty Ltd.

3-BEDROOM, PREFER WITH revenue. No agents. EV 2-6952.

154 PROPERTY FOR SALE

BUILDING LOTS
83' x 256', located on high Tattersal Dr., nice location, and on sewer, $2,795. 60' x 147', corner West Saanich and Wilkinson Rds. (requires septic tank and sand filter), $1,295. For information, call Leonard Thomas at Douglas Hawkes & Co., 817-A Fort St., EV 4-7128. (Residence, EV 3-5685.)

CASA MARCIA SUBDIVISION, adjoining Grandview Slope Gordon Head. Sea views. 75-foot frontages. Look for signs on Ferndale and Grandview. Douglas Hawkes & Co.

GET LOT READY FOR SPRING. $100 down, $25 a month. Thetis Heights subdivision. A. H. Phelps, GR 8-2076.

2½ ACRES, ROYAL OAK, PASture, parkland, homesite. High. $2,750. GR 9-4484.

LOT FOR SALE, CRAIGDARROCH St., $2,500. EV 4-0232.

154 PROPERTY FOR SALE

EXCLUSIVE CITY LOTS

Be one step ahead by purchasing a lot in this beautiful, exclusive area. Reserve your lot now. A deposit will hold your lots until VHA loans available.

Contact N. Krienke or M. Peru, EV 5-2458 or EV 4-4460

BYRON PRICE
1314 Quadra Street

CHOICE LOTS

Cadboro Bay. Excellent view lot. Good soil, level and nice size $2850

Ten Mile Point. Secluded, passed percolation test. Plans for home included $2200

Mr. Felton, EV 5-8784 anytime. Douglas Realty Ltd.

WATERFRONT LOT
$1750
146 ft. of frontage. Approximately 1 acre, good soil, marine view. On power and phone. Water easily developed.

SALT SPRING LANDS LTD.
Ph. 52 GANGES, B.C. N. 20H

OAK BAY, 3 LOTS

High location, southern exposure, magnificent view by day or by night. Good road and utilities. Make an appointment to view and submit your offer. Will sell separately.
Mrs. Greaves, EV 5-8784 anytime. Douglas Realty Ltd.

SHAWNIGAN LAKE

70 feet of choice waterfront property, well treed, safe beach. Purchase now and have a place ready for next summer. For further particulars apply Victoria Press, Box 871.

HIGH LOT ON CAREY RD. Including plans and lumber for 5-rm house. Full price $2,000. Mr. Davies, EV 5-8784 anytime. Douglas Realty Ltd.

WATER VIEW LOT, CADBORO Bay GR 7-1784.

155 PROPERTY WANTED

BUILDING LOTS OR ACREAGE
If you have a property you wish to sell, I would appreciate the opportunity to call on you and discuss the possible selling of your property. Please call Leonard Thomas at Douglas Hawkes & Co., 817-A Fort St., EV 4-7128. (Res., EV 3-5685.)

LOTS OR ACREAGE. GR 9-5021. VANISLE HOME BUILDERS LTD.

156 ACREAGE FOR SALE AND WANTED

ROYAL OAK

Lovely home in a nice setting on THREE AND ONE HALF ACRES. A six-room house with THREE BEDROOMS. A splendid kitchen with large windows. A bright living room with fireplace, bathroom with vanity. Full high cement basement with low pressure oil furnace making very economical operation. NEW BARN ON PROPERTY with five stanchions. Full price $20,000

To view by appointment only. Phone Alex MacLean, EV 3-9413, res. EV 3-7243.

FRASER BISCOE, 750 Pandora.

10 ACRES

$650 PER ACRE, level land, north of Pat Bay airport. Frontage on Mills Road. Please contact C. Sinden, EV 3-0395 or office EV 5-8704.

Frank A. Martin Agencies Ltd.
1114 Blanshard Street

6-ROOMED HOME NEAR VICtoria with 5 acres and buildings. Plenty of good timber, 4 acres fenced for chickens and sheep. City light and water; also good gravity water supply. Victoria Press, Box 1188.

158 FARMS FOR SALE AND WANTED

JOHNSTON'S 10-ACRE FARM

Near Sidney, with 5-room house, chicken house and other outbuildings. Livestock and equipment included. Excellent for agricultural purposes. All cleared. This is valuable acreage. LOW DOWN PAYMENT. Full price $15,500

Call George Stricker, EV 5-2471; res. EV 3-3001.

FOR LEASE
60-acre farm with waterfront. Central Saanich. Large, comfortable farm house, modern barns and equipment. Immediate possession. Phone Vancouver, Mrs. Brueckel, MUtual 1-4321. 1450 West Georgia St.

10½ ACRES, 8 WORKED, 4 MILES from Parksville, 3-bedroom fully modern bungalow, with propane. Small outbuildings and fruit trees. Sacrifice for all cash. Larry Cutler, GR 9-1470.

FOR RENT — 10-ACRE FARM. Fenced and cross-fenced. All cleared bottom land. 4-room modern house. 3-mile circle on Pat Bay Highway. What offers? EV 4-4813 or EV 3-1808.

NOTHING IS EASIER THAN PLACING A FAST RESULT CLASSIFIED AD

TELEPHONE
EV 3-4111
OR
EV 2-3131
OR
DUNCAN
1600

NOTICE TO CREDITORS

IN THE MATTER OF THE ESTATE OF WILLIAM LEWIS WILLIAMS, late of 270 Government Street, Victoria, B.C., Deceased.

NOTICE IS HEREBY GIVEN that creditors and others having claims against the estate of the above-named deceased are hereby required to send them to the undersigned Executor at 530 Bastion Street, Victoria, B.C., before the 4th day of January, 1960, after which date the Executor will distribute the said estate amongst the parties entitled thereto, having regard only to the claims of which he then has received notice.

JAMES HART LENNOX,
Executor
By their Solicitors,
Messrs. Crease & Company.

NOTICE
PRIVATE BILLS

Notice is hereby given that, pursuant to Standing Orders, no Petition for any Private Bill shall be received by the House in its forthcoming Session after Saturday, the 6th day of February, 1960.

Dated November 23rd, 1959.

Edwin K. DeBeck,
Clerk of the Legislative Assembly
British Columbia.

OAK BAY MUNICIPALITY
Concrete Curbs and Sidewalks
Winter Works Programme, 1959-1960

Tenders are called for approximately 4,650 linear feet of sidewalk and 13,620 linear feet of curb work closing 12.00 noon, December 21, 1959.

Plans and specifications may be obtained at the Engineer's Office, Municipal Hall, Oak Bay, B.C., on payment of a deposit of $5.00.

The regulations of the Federal Government in regard to employment for a winter work project must be complied with. The lowest or any tender may not necessarily be accepted.

G. O. WHITE,
Municipal Engineer.

TENDERS FOR CARS

Sealed Tenders addressed to the Board of Police Commissioners, c/o City Purchasing Department, Room 12, City Hall, Victoria, B.C., will be received up until noon on Tuesday, December 15th, 1959, for the following:

1 Sedan Delivery
2 Standard 4-Door Sedans
1 Small 4-Door Sedan, 6-cylinder.

There will be three cars traded in on the first two items.

Specifications and tender forms may be obtained from this office.

The lowest or any tender will not necessarily be accepted.

G. F. SHARPE,
City Purchasing Agent.

City Hall,
Victoria, B.C.,
December 4th, 1959.

LUNDS
IMPORTANT
AUCTION
150 ORIGINAL PAINTINGS
EMILY CARR POTTERY
ON VIEW TODAY
UNTIL SALE TIME
7:30 P.M.
LUNDS AUCTIONEERS & APPRAISERS PHONE EV 5-5422
926 FORT ST.

CITY OF VICTORIA
REFERENDUM ON FLUORIDATION

PUBLIC NOTICE is hereby given that by direction of the Victoria Municipal Council the following question, namely:

"ARE YOU IN FAVOR OF THE FLUORIDATION OF THE CITY'S WATER SUPPLY?"

will be submitted to the electors at the time of the annual elections to be held in the building known as the Victoria Ballroom, 1600 Government Street, at northwest corner Cormorant Street, between the hours of EIGHT o'clock a.m. and EIGHT o'clock p.m. on THURSDAY, the TENTH day of DECEMBER, 1959.

GIVEN under my hand at Victoria, B.C., this 2nd day of December, 1959.

M. F. HUNTER,
Returning Officer.

RURAL AREA OF SCHOOL DISTRICT No. 61 (VIEW ROYAL)

NOTICE TO ELECTORS

Under the provisions of Section 31(1) of the Public Schools Act, the electors in the Rural Area of School District No. 61 (View Royal) are deemed to be within the boundaries of the City of Victoria for the purpose of the election of School Trustees.

The voting for the election of School Trustees (two to be elected) will therefore take place in the View Royal Community Hall, Old Island Highway, on Thursday, December 10th, 1959, between the hours of eight o'clock in the forenoon and eight o'clock in the afternoon.

T. L. CHRISTIE,
Secretary-Treasurer,
SCHOOL DISTRICT No. 61 (GREATER VICTORIA)

MAYNARD'S
DEC. ANTIQUE AUCTION WEEK
Dec. 7th to 11th Inclusive
ON VIEW TODAY—9 A.M. - 9 P.M.
AND EVERY DAY UP TO SALE TIME
TOMORROW, WEDNESDAY — 1 P.M.
CAR AUCTION—1 P.M.—OLYMPIC GARAGE
(Next to Maynard's)
AUCTION WED. NIGHT — 7.30 P.M.
Quality Modern, Antique and Reproduction
FURNISHINGS
AUCTION THURSDAY MORNING — 10 A.M.
BASEMENT SALE
FIRST FULL
ANTIQUE SALE
THURSDAY NIGHT — 7.30
SECOND FULL
ANTIQUE SALE
FRIDAY NIGHT — 7.30
Seating for Antique Sales Available in Our Heated Salesrooms
SALE LISTS NOW AVAILABLE AT OUR OFFICE
"NEEDY 500"
XMAS CHARITY TOY AUCTION
In Our Salesrooms
SATURDAY, DEC. 19th — 7.30 P.M.
If the Number of Toys Warrant It Another Sale Will Be Put on at 1 p.m.
TOYS - GAMES - DOLLS
SPORTING GOODS
Auctioneer for the 4th consecutive year and coming from U.B.C., Arthur Maynard Roberts, age 18. Assisted and co-promoted by the "Colonist" carrier boys.
Goods Now Being Accepted Under 2 Categories:
1 Goods sent in marked "500 Fund", plus donor's name (if wished). Entire proceeds to the fund, donor's name published in the Colonist.
2 Goods sent in marked "Consignment Toy Auction", Commission, i.e. 15%, only will be paid to the fund, owner will receive 85% of sales proceeds in our usual manner.
Last year the 500 most needy families of Victoria each received a cheque for $23.64 a few days before Christmas to spend as they liked.
Help Others in This Season of Goodwill, and
SEND YOUR TOYS IN NOW
Maynard & Sons
EST. 1902
731-33 JOHNSON STREET — EV 4-5921 - EV 4-1621

Widespread Practice, Says Professor

'Cheat Files' in Fraternities

TORONTO (CP) — Cheating on day-to-day assignments, well organized by student fraternities, exists in every Canadian university, a McGill University physiology professor said Sunday night.

Dr. Arnold Burgen, appearing on the CBC television program Fighting Words, said he agreed completely with a quotation that organized cheating is a part of student culture.

He said it occurred mostly in preparation of reports on laboratory experiments and essays. Students copy similar assignments meticulously filed by fraternities.

"It is very well organized, there is no doubt of it," Dr. Burgen said. "But it doesn't affect examinations, only day-to-day assignments."

Faculty members don't worry because it's part of the game for students to see how much they can get away with, he said. But it could be the students' own misfortune if they cheat very much.

"They will benefit from the work we give them but if they don't do it themselves they will probably suffer for it later."

Newfoundland Roundup

Stolen Jet Fuel Sold to Homes

ST. JOHN'S, Nfld. (CP)—Provincial fire commissioner Frank Ryan said Sunday night 450 gallons of contraband jet fuel sold illegally to city householders have been recovered. There may be more in circulation.

"We don't know how widespread this thing is, or if it's widespread at all," he said.

Earlier police announced the fuel was stolen from among 1,000 barrels stacked against a building at the United States air force installations at nearby Torbay airport.

It was not known how many of the 45-gallon barrels were stolen. U.S. officials were checking stocks. The fuel was stored in a field after it was discarded as second grade.

The stolen fuel, dangerous if used in stoves and heating units, was first discovered among householders on Thursday.

Small Bore Gun Club Sets Shoot

The Sanscha Small Bore Gun Club will hold its annual Christmas turkey shoot at Sanscha hall from 1 p.m. to 10.30 p.m. Saturday.

Invitations have been sent to all gun clubs on lower Vancouver Island. Two sighting targets are being allowed for riflemen using the Sanscha range for the first time.

The competition is limited to .22-calibre rifles, and 'scope sights are not allowed.

Additional games are being provided for wives and girl friends of marksmen not wanting to shoot it out. The door prize for the event is a turkey —of course.

His 12 handsome children served as models for the Italian painter Francesco Albani, who died in 1660.

Father of Three Guilty

Murder Is Verdict In Fatal Drag Race

CANTON, Ohio (AP) — Because of his part in a car drag race which killed three persons, 26-year-old Ellis Patterson faces a life sentence for second-degree murder. The judge said it was the first murder conviction in Ohio resulting from a traffic fatality.

A jury of seven men and five women deliberated two hours and 37 minutes before returning a verdict of guilty against the father of three children. The defendant will be eligible for parole in 10 years under the life sentence.

Judge George N. Graham deferred sentencing pending filing of a motion for a new trial by defence lawyers.

In charging the jury, the judge said that "this was not a traffic case" and "ordinarily the automobile is not a deadly weapon." He added:

"It is a deadly weapon if it is intentionally used in such a way that the natural and probable consequences are to cause death."

Benefactor In Getaway Out on Bond

HOUSTON, Tex. (AP) — An insurance man who said he gave convicted slayer Howard Stickney $100 in getaway money last year went free Sunday under $2,000 bond.

James D. Vittitoe, 36, told police that Stickney confided to him May 25, 1958, that he had killed Mr. and Mrs. Clifford Barnes the night before on a beach outing at Galveston, Tex. Police charged Vittitoe as an accessory in the slayings.

Stickney, arrested near Perth, N.B., a month after the bodies were found, was convicted of murder last fall and is awaiting the death penalty.

Vittitoe told reporters he gave Stickney the money because he had "a positive hatred for capital punishment."

"I told him I could not condone in any way what he did but what he did was spilled milk.

"If you don't have the guts to stand up for a friend in trouble, then a man is no good."

Vittitoe's arrest came after months of amateur detective work by a Houston businesswoman, Mrs. Bessie Patterson. She said she sat through the Stickney trial and was convinced it was not fair.

INDIANAPOLIS (AP) — The American Legion Friday cut its public ties with its fun-making 40 and 8 Society in a fight over racial membership restrictions.

From now on the 40 and 8 will be forbidden to use the American Legion name or its emblem, announced legion national commander Martin McKneally.

THE CORPORATION OF THE DISTRICT OF OAK BAY
REFERENDUM

The Municipal Council desires the electors of the Municipality to express their opinion by ballot upon the following question:

"Are you in favour of the fluoridation of the municipal water supply?"

The voting will take place at the Municipal Hall on December 17, 1959, from 8 a.m. to 8 p.m.

E. H. HART,
Municipal Clerk.

NOTICE TO CREDITORS
RE: ESTATE OF ROSE M. ROBERTS, DECEASED

NOTICE IS HEREBY GIVEN that creditors and others having claims against the Estate of Rose M. Roberts, late of Victoria, B.C., are hereby required to send them to the undersigned Executor at 1205 Government Street, Victoria, B.C., before the 11th day of January, A.D. 1960, after which date the Executor will distribute the said Estate among the parties entitled thereto, having regard only to the claims of which it then has notice.

DATED the 1st day of December, 1959.

THE ROYAL TRUST COMPANY,
Executor.
McILREE & McINTYRE,
408-11 Central Building,
Victoria, B.C.,
Solicitors.

BRITISH COLUMBIA POWER CORPORATION, LIMITED
Dividend No. 25

NOTICE IS HEREBY GIVEN that a dividend of thirty-five cents (35c) per share on the outstanding Common Shares of the Company has been declared payable 15 January 1960 to shareholders of record as at the close of business on 21 December 1959.

The transfer books of the Company will not be closed.

By Order of the Board
G. G. WOODWARD Secretary
Vancouver, B.C.
1 December 1959

Training Chief To Explain

Capt. Ralph L. Hennessy, director of naval training for the RCN, will explain the navy's new concept of "on-the-job" training to officers, non-commissioned officers and department heads of Pacific Command next week.

Since the navy changed its first term of enlistment from five to three years, emphasis has been shifted from classroom and workshop training ashore to training while actually on the job at sea.

A Civic Minded Woman Solicits YOUR Vote

Alderman Lily Wilson

Champion for Family and Children's Court, more nursing home accommodation and low cost housing for Senior Citizens.

The Women of Victoria Need a Woman on the City Council
VOTE FOR LILY WILSON
Inserted by Wilson Committee.

—backache!
—tired out!
—rest disturbed!
ARE ALL WIVES FED UP?
When they are troubled by backache, that tired out feeling or disturbed rest, many, many women turn to Dodd's Kidney Pills. These conditions can be caused by excess acids and wastes in the system and Dodd's Kidney Pills stimulate the kidneys and aid their normal action of removing these excess acids and wastes. Then life seems brighter, housework lighter! Why don't you, too, try Dodd's? 65

"THE BEST IN THE HOUSE" IN 87 LANDS
Canadian Club
This advertisement is not published or displayed by the Liquor Control Board or by the Government of British Columbia.

Of Course
They Want Colonist Gift Subscriptions

Solve your gift problems with Subscriptions to the Colonist . . . the ideal way!

A year's subscription to The Daily Colonist is the answer to the gift problem of neighboring families, former residents, service men and women, students and acquaintances. It is the gift that is sure to be appreciated, carrying all of the local news, entertainment features, etc., plus the Islander Magazine, Vancouver Island's own newspaper magazine supplement.

Use This Convenient Order Blank Now!

THE DAILY COLONIST,
Circulation Department,
2631 Douglas Street, Victoria, B.C.

Please send as my Christmas Gift a 1-Year, 6-Months, 3-Months Subscription to:

NAME .....
ADDRESS .....
CITY .....

Sign the greeting card from:

NAME .....
ADDRESS .....

Amount Enclosed ☐ Bill Me ☐

SUBSCRIPTION RATES:

Wherever Carrier Service is maintained, $2.00 per month. Mail Rates: Canada, Great Britain, Yukon Territory, one year, $18.00; six months, $10.00; three months, $5.00; single month, $2.00. Australia, per month, $2.50; U.S.A., single month, $2.00; foreign countries, $3.00 per month.

Hudson's Bay Company.

INCORPORATED 2ND MAY 1670.

• Tuesday Store Hours: 9 a.m. to 5.30 p.m. • Dial EV 5-1311

it's Christmas at the Bay

Your Downtown Shopping Centre

With 1½ hrs. FREE parking in our new 470-car "Parkade"

For Her . . . A Gift Of Fine Lingerie

each 3.98

Luxurious Slips

A. The tiniest knife-edge pleats, the daintiest of lace frost, this lovely opaque nylon slip at hem and bodice . . . make it a fitting gift for someone special. Choose cloud-white, candy pink, rich Sahara or deep willow. Sizes 32 to 42.
Matching Briefs, 1.50.

B. A lacy slip is a gift of glamour—one she'll love, truly appreciate. This slip, with its deep lace hem, flirtatious slit at side, delicate applique and lace at bodice, is sure to delight her. The opaque nylon is wonderfully washable, dries in a wink! White, sable, candy pink, Romance blue. Sizes 32 to 42.

C. Permanent knife-edge pleats hem this dream of a slip that's cut simply, beautifully. The bodice, too, has its share of glamour with two rows of lace, pleated chiffon insert. Carefree opaque nylon. White, American Beauty, aqua, sable. Sizes 32 to 40.
Half Slips to match, 2.98.

D.
Nylon Tricot Briefs

Beautifully dainty, opaque nylon briefs in a large selection of shades, lace and embroidery trims . . . every lovely lady loves lovely lingerie! Small, medium, large and out-size. Pair **88¢**

E.
"Baby Dolls, Please," Santa"

The most popular nightwear . . . "cute-as-a-button" baby doll pajamas that are so comfortable to wear, so attractive to be seen in. Completely washable opaque nylon in candy pink and Romance blue. Small, medium and large. Pair **3.98**

F.
And So To Bed . . .

Wearing a bewitching full-length gown of wispy nylon tricot. Select your favorite from the many lovely styles in pink or blue. Sizes small, medium and large. Each **4.98**

G.
Waltz-length Nylon Gowns

Does she prefer a shorter-length gown? . . . then present her with one of these beauties Christmas morning . . . she'll love it, and you! Choose from many styles, trims and colors. Small, medium and large. Each **3.98**

H.
Fresh 'n' Pretty Nylon Dusters

Dainty as dainty can be are these nylon dusters with their little puff sleeves, lace-edged collar, floral print, lovely pastel shades. All this, and washable, too! Small, medium and large. Each **7.98**

HUDSON'S BAY COMPANY,
lingerie, fashion floor, 2nd

Gothic Sarong Girdles . . . Wear Under all Your Holiday Fashions

Gothic's "Sarong" girdles give you that wonderful feeling of freedom you won't find in any other girdle! Non-binding, they slim as they trim, the criss-cross front provides ease in walking.

Junior model, sizes 24 to 32.	4.98	Junior full hip, small, medium, large and extra-large.	6.98
Zipper model, average, full, sizes 27 to 34.	9.98	A NEW high-top lightweight.	11.98

"SARONG" CORSELETTE—A new pull-on boneless corselette in light-weight power net. Provides excellent uplift. Sizes 32 to 38. Each **12.98**

Gothic's Famous "Elfin" Brassiere

Popular with every age, for every figure type . . . the cleverly designed "Elfin" moulds beautifully, holds firmly.

Cotton Bandeau	1.75	Cotton Longline	2.75
Satin Bandeau	1.98	Gothic "Daisy Fresh"—Bandeau	2.50
Nylon Bandeau	2.50	Longline	3.98

HUDSON'S BAY COMPANY, foundations, fashion floor, 2nd

PHONE TODAY DIAL EV 5-1311

Just Say "CHARGE IT" . . .
Pay by January 10th 1960

All charge purchases made in December will be charged to your December account, payable by January 10, 1960

OR MAIL THIS COUPON

HUDSON'S BAY COMPANY MAIL ORDER DEPT.

Please send me the following . . .

Quan.	Item	Size	Color	2nd Color	Price

Please add 5% B.C. Tax

NAME _____ ☐ CASH
ADDRESS _____ ☐ CHARGE
☐ C.O.D.

Daily Store Hours: 9 a.m. to 5.30 p.m. Shop Friday 9 till 9. Dial EV 5-1311

Hudson's Bay Company.

INCORPORATED 2ND MAY 1670.

Only 15 Shopping 'til Christmas

it's Christmas at the Bay

Your Downtown Shopping Centre

With 1½ hrs. FREE parking in our new 470-car "Parkade"

'Charge It' Tuesday Pay by Jan. 10, 1960

Yes, that's right—charge purchases made in December can be paid in the New Year—by January 10.

This Christmas give HER a HANDBAG . . . from the BAY'S big selection

A—"The Voyager"
Large and luxurious in honey colored Luxan, black or brown Morocco . . . The Voyager features a solid brass lock, over-the-arm handle and handsome frame Imported from England. Large size (moire lined with cosmetic kit) **29.50**
Medium (lined in leather) **$25**
$5 down, $5 monthly

C—Convertible Traveller
Imported from England . . . in natural Luxan or black, brown, navy or tan Morocco, bags feature shoulder strap or arm handle, have 3 deep sections, are leather lined, zipper closed and have a twist lock closing. Each **17.95**
$5 down, $5 monthly

E—The Luggage Bag
This handsome, streamlined "suitcase satchel" features plenty of room for overnight necessities, comes in red, tan, black or navy leather, a strong handle, wide opening, luggage tag for name and address. Each **15.95**
$5 down, $5 monthly

G—The Compartment Handbag
Three zippered compartments hold valuable papers, bank-book, keys, make-up . . . in short just about anything! Handbag has a wide opening for easy reaching, comes in black, brown or navy, and is as light-as-a-feather on her arm! Each **11.95**

B—Tapestry Handbag
Satchel style tapestry handbags are really popular—would make an appreciated Christmas gift for that "someone special"! Florentine tapestry designs are worked in colors of cream, blue or brown, bound at the sides with glossy leather and finished with easy-grip handles. Each **29.50**
$5 down, $5 monthly

D—The Shoulder Tote or Envelope Traveller
Black, brown, tan, navy, red or ivory handbags feature adjustable shoulder straps . . . The **Tote** has two outside pockets for letters while the **Envelope** features 2 separate sections and a zipper compartment. Each **13.95**

F—Dutch Tapestry Traveller
This handsome import features a double satchel type handle, comes in glossy cowhide trim that is as durable as it's good looking. Useful carry-all for business girls or college students. Medium size. Each **5.95**

HUDSON'S BAY COMPANY, handbags, accessories, main

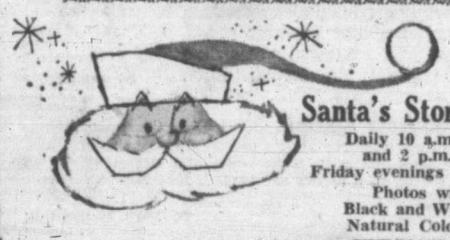

Santa's Store Hours:
Daily 10 a.m. to 12 noon and 2 p.m. to 4 p.m.
Friday evenings 7 p.m. to 9 p.m.
Photos with Santa
Black and White, 3 for $1
Natural Color, each 1.50
HUDSON'S BAY COMPANY, Toyville, 4th

Sale of ORIENT HOSIERY

'Gold Award' top quality seamless, Micro-Mesh and Evening Sheer . . .
60-gauge, 15-denier

Double Gift Special

2 pairs packed in a gift box plus a strand of simulated pearls, regular $4 value

Special

2.99

Double treat! De luxe surprise! The lass-on-your-list will really appreciate this delightful gift: 2 pair of sheer-and-lovely nylons combined with the elegant classicism of a single strand of milky-white pearls . . . You'll find the stocking size and length she prefers in this selection—so come down early and get this ideal "extra" gift now.

Sizes 8½ to 11.

Seamless
Capri (fashion brown)
Lido (medium beige)

Evening Sheer
Riviera (medium beige)
Intrigue (light taupe)

HUDSON'S BAY COMPANY, hosiery, main

PHONE TODAY DIAL EV 5-1311

OR MAIL THIS COUPON

HUDSON'S BAY COMPANY MAIL ORDER DEPT.

Please send me the following . . .

Quan.	Item	Size	Color	2nd Color	Price

Please add 5% B.C. Tax

NAME _____ ☐ CASH ☐ CHARGE

ADDRESS _____ ☐ C.O.D.

Please Turn Page

Hudson's Bay Company. ★ Only 15 Shopping Days Until Christmas!

INCORPORATED 2ND MAY 1670.

it's Christmas at the Bay

Your Downtown Shopping Centre

With 1½ hrs. FREE parking in our new 470-car "Parkade"

This Christmas Flatter and Charm Her with a Gift by YARDLEY

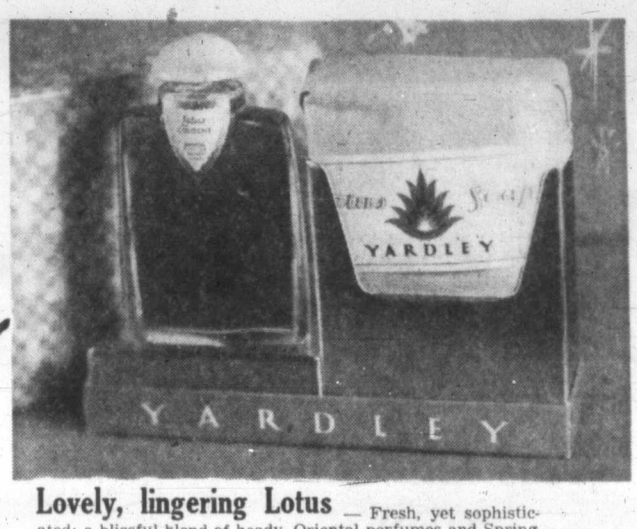

Lovely, lingering Lotus — Fresh, yet sophisticated; a blissful blend of heady, Oriental perfumes and Spring flowers: the result? A clinging, dramatic aura, distinctively hers, or for that matter, any woman who wears it. She'll enjoy this bath luxury: a bar of **Lotus soap**, combined with soaring **Lotus cologne.** Set $2

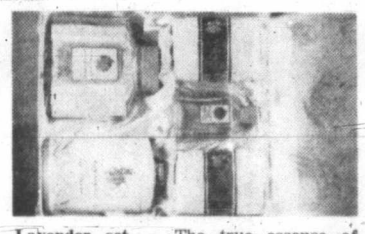

Lavender set — The true essence of lavender, captured by Yardley in this gift-boxed set that contains **dusting powder, bath salts** and **two tablets of guest soap.** Set 3.95

Romantic Red Roses—The scent of summer's loveliest flower is hers in **Red Roses cologne** and **talc powder** that's a fragrant bouquet for Winter and Summer; a fragrance she'll love. Set 2.85

"Trio"—Bond Street Toilet Water, Lotus Cologne and Red Roses Cologne to suit the changes in mood of your fair one. Beautifully gift packaged, this fragrant trio is a year-round delight. Set 3.50

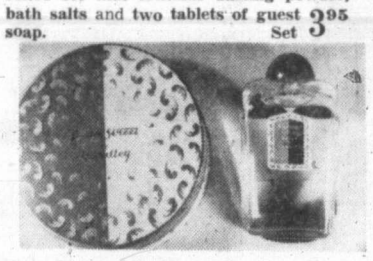

Bond Street Set—One of the most loved fragrances in the world! Sophisticated **Bond Street Toilet Water and Dusting Powder** for the woman who appreciates the best-things-of-life. Set 4.65

Gift Soap Assortment—To last the year, marvellous **Lavender** or **Red Roses** guest soaps, 3 cakes of each to the transparent gift package. Set 2.35

Lovely Lavender — The truest lavender scent that there is in Yardley's lavender set that contains **three** plump, deliciously scented **tablets of guest soap** and **talc powder** for after-bath pleasure. Set 2.50

Lady's Lavender Set—Fresh essence of English Lavender in this gift-box set that contains Lavendo meal, talcum powder, 2 tablets of soap. Price 6.25

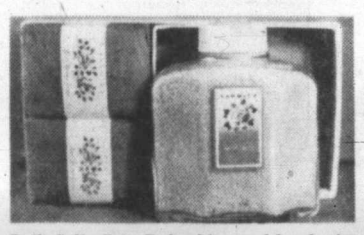

Bath Salts Set—Refreshing and lovely, in a fragrance she'll love—"Red Rose." Set contains jar of bath salts and 2 tablets of soap. Set 3.35

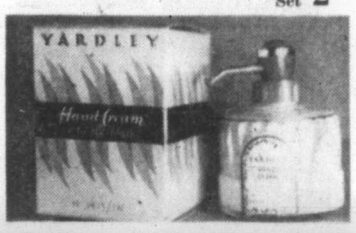

Hand Cream — For lovelier, smoother hands, Yardley's non-sticking hand cream! Softens and protects your skin during cold Winter months. Price $1
With Dispenser, 1.65

HUDSON'S BAY COMPANY, cosmetics, main and 2nd floors

Beauty Gifts by DOROTHY GRAY

Fragrant Surprise—A set of "Figurine" Cologne, Dusting Powder and Hand Lotion—a delightful, "different" fragrance to remind her of you whenever she uses it. Set 3.75

Figurine Bath Oil—A rich, long lasting perfume makes this oil a pleasure to use, for not only is the fragrance delightful, but the oil smooths, softens and scents your skin. $2

White Lilac — Beautifully gift packaged White Lilac cologne and dusting powder are pamper-gifts that add so much to a feeling of love and luxury. Set $3

Golden Orchid Cologne — Orchids to your love Christmas morning via this exotic cologne she'll love to use for extra special occasions. 4 ozs. 1.75

"Hidden Charm" Powder Mitt—For the junior miss this spicy-sweet powder mitt! When she looks inside, she'll find a real gold charm (it's plated in 14 kt. Gold)! Each 1.75

Golden Orchid Bath Set — A cake of Toilet Soap, Golden Orchid Hand Lotion and Cologne make this set a luxurious delight for her bath. Strikingly packaged in a gold and black case. Set 2.50

Figurine Bubbling Bath — 16 packages of fragrant, water-softening Figurine Bubbling Bath for a tub-full of luxurious froth that's a delight to the senses, pampers her "sense of the pagan"! Set 1.75

White Lilac Soap — A plump, round cake of delicate White Lilac Soap is carved with lilac flowers, and lacy scroll work, lathers richly and is an ideal "stocking stuffer." Each 75¢

Figurine Purse Cologne — And she will wear fragrance wherever she goes when you tuck a golden flacon of Dorothy Gray's "Figurine" perfume into her gifts. Each 1.75

HUDSON'S BAY COMPANY, cosmetics, main

Please Turn the Page

Give Her a CUTEX Manicure Set...

Plastic Container—Holds polish, polish remover, cuticle remover and manicure accessories including a nail white pencil. Dainty box has a transparent cover. Set 1.25

Boxed Set—Smartly designed plastic box, in pink, blue or yellow contains polish, polish remover, cuticle remover and a tube of hand cream plus manicure accessories. Set $2

Traveller's Set—Because it's so easy to pop into your handbag or overnight case! Stay clean plastic case is in white, gold, blue or beige, and contains polish, polish remover, cuticle remover in gilt-capped bottles, a nail white pencil and manicure accessories. Set $3

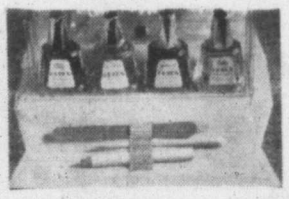

Extra Special — Cutex's rave-over set, available in white or golden beige case decorated with flowers under a transparent flap. Set contains polish, polish remover, cuticle remover and cuticle oil in a gold-capped bottle, a nail white pencil and other manicure accessories. Set $4

Cutex "Compact" Set — Smartly designed red or white case engraved with a scroll and "fleur-de-lis" pattern on top. Contains polish remover, cuticle remover, cuticle oil and two polished gold-capped bottles, together with a nail white pencil and other manicure accessories. Set $5

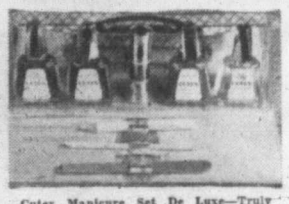

Cutex Manicure Set De Luxe—Truly beautiful! Plastic case comes in white, pink and gold, or in brown, beige and gold; contains polish, polish remover, cuticle remover and cuticle oil in gold-capped bottles PLUS a matching shade of Lanolin Lipstick and manicure accessories. Set $6

HUDSON'S BAY COMPANY, cosmetics, main

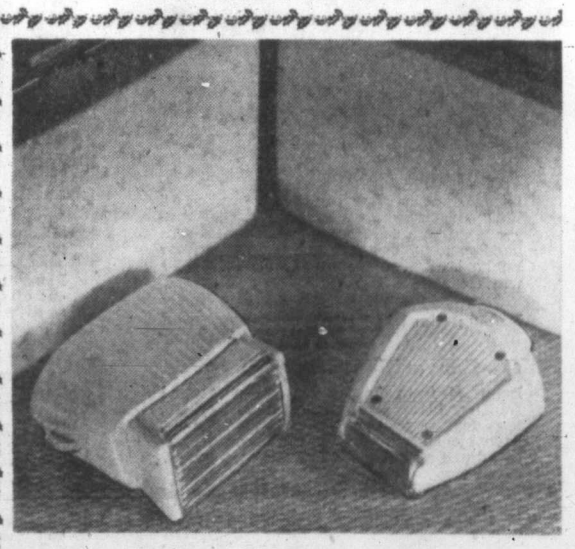

New and Elegant!

Lady Sunbeam Electric Razor in Pink or Black

As efficient as it's dainty—the new Lady Sunbeam that is so easy—and effective—to use . . . Keep yourself immaculately groomed always with a Lady Sunbeam that features speed, gentleness and exclusive "Guardian Rollers." Beautifully boxed. Each 19.88
$5 down, $5 monthly

Lady Sunbeam Electric Shaver — A first quality razor that's as effective as it's gentle; has exclusive micro-thin head that prevents nicks, cuts and razor burns. Pink or blue razors are perfect for travelling, too. Each 15.95
$5 down, $5 monthly

HUDSON'S BAY COMPANY, cosmetics, main

Bring a Toy, Win a Turkey and Help the 500 Fund

Bring a toy to the Kinsmen Christmas Bingo Dec. 14 and 15 at Memorial Arena. It will help The Daily Colonist 500 Fund and better your chances of winning a turkey for Christmas dinner.

In addition to their regular prize list, the Kinsmen are providing a number of turkeys each night to be raffled for the 500 fund. Price of a ticket is a new or used toy, which will later be auctioned off in the 500 Fund auction Dec. 19.

Colonist staff members will be on hand to receive the toys in a roped off section of the arena. In exchange for each toy they will hand out one ticket on the turkey raffle, which will be held during intermission of the regular bingo sessions each night.

Toys will then be taken to Maynard & Sons auction hall in preparation for the auction. Proceeds from the auction go to the 500 Fund to help the 500 neediest families in the Greater Victoria area at Christmas.

Fund total now stands at $3,302.42, or about $6 per family. The fund will remain open until just before Christmas, when the final total will be divided and cheques sent to the 500 families selected by Greater Victoria welfare agencies.

Donations may be sent to "The Daily Colonist 500 Fund, 2631 Douglas Street, Victoria," or left at 2631 Douglas Street or 1215 Broad Street.

Latest donations:

Previous total:	$2,739.97
Billy, Earl and Mary	10.00
Terry and Sherry	2.00
Jane and Carol	2.00
Victoria Press Classified Dept.	10.00
Mr. and Mrs. P. E. Newton, 3128 Metchosin	5.00
Bunco Girls	5.00
John Roper, James Island	5.00
Optimist Club of Victoria	50.00
Mrs. C. C. Carpenter, 4060 Cedar Hill	10.00
G. Bonner, 830 Walker	5.00
"L"	5.00
K. H. W. M.	50.00
Anonymous	10.00
Anonymous	10.00
F. E. Breach, 1204 Hewlett	5.00
Anonymous	5.00
An anonymous donor	15.00
O. A. P.	5.00
Mary and Bruce, 977 Hampshire	1.00
14th Vic West Guide Co. (Craigflower Div.)	6.00
Mrs. H. Mottershead, Milne's Landing	50.00
Div. 3, Gordon Head Elementary School	3.00
Anonymous	10.00
Staff of Diggon's, 1401 Government	10.00
Anonymous	5.00
Anonymous	2.00
Anonymous	2.00
Anonymous	3.00
R. H. Thomas, 250 Government	4.00
George and Bea	10.00
Anonymous	25.00
Faith	5.00
Anonymous	10.00
Anonymous	5.00
Anonymous	10.00
C. Simson, 1317 Pembroke	2.00
Anonymous	2.00
Anonymous	10.22
Anonymous	5.00
Mrs. B. C. Brown	10.00
Anonymous	2.00
Anonymous	5.00
Anonymous	12.00
H. M.	2.00
L. N.	2.00
Anonymous	2.00
Nancy and Harry	10.00
Anonymous	5.00
B. F. M.	2.00
Anonymous	2.00
Anonymous	1.00
Anonymous	10.00
Anonymous	2.00
Anonymous	2.00
Mrs. F. S. Spencer	2.00
Anonymous	2.00
Anonymous	1.00
Anonymous	5.00
The Ex-Service Women's Branch 182, Canadian Legion	10.00
Anonymous	2.00
Anonymous	5.00
Anonymous	2.00
Anonymous	10.00
Anonymous	2.00
Jessie and Jim	2.00
Anonymous	2.00
In Memory of Doug	2.00
E.N.S.	2.00
Y.P.S., Victoria Truth Centre	3.73
Anonymous	1.00
Anonymous	2.00
Anonymous	2.00
Anonymous	4.00
Anonymous	2.00
R. C. Jones, 1063 Chesterfield	5.00
Mr. and Mrs. Gordon Robinson, 2740 Forbes	10.00
C.S.	5.00
Anonymous	5.00
Anonymous	5.00
Steve, Debbie and Carrie	1.50
Anonymous	5.00
Two Nurses	5.00
Total to date	$3,302.42

Island Edition

★ ★ ★

Duncan Bureau
30 Kenneth Street
Phone Duncan 1600

The Daily Colonist.

Vancouver Island's Leading Newspaper Since 1858

Island Forecast: Cloudy, Sunny Periods
(Details on Page 2)

No. 302–101st YEAR — VICTORIA, BRITISH COLUMBIA, TUESDAY, DECEMBER 8, 1959 — 10 CENTS DAILY 14 CENTS SUNDAY — 32 PAGES

1,000,000 Pakistans

Waves of Cheers Greet Eisenhower

Peace Talks Scheduled For Today

KARACHI, Pakistan (CP) — President Eisenhower, cheered by 1,000,000 Pakistanis in a welcome he called "tremendous," turns today to talks with the nation's leaders on his mission of peace.

The main topic is expected to be Indian-Pakistani relations. Field Marshal Mohammed Ayub Khan, Pakistani president, said Sunday he would not ask Eisenhower to mediate between India and Pakistan but would emphasize the need to settle differences between the two countries.

The crowd estimate was made by the secretary of Pakistan's information ministry, and other officials said never before had Pakistanis given such a thunderous reception to a visitor from abroad.

Eisenhower travelled down packed streets Monday to an outpouring of enthusiasm that dwarfed even the reception by 500,000 Turks Sunday at Ankara, second stop on Eisenhower's 22,000-mile journey to 11 lands.

Flower petals rained down on the U.S. president as he rode in brilliant sunshine from Mauripur air base in an open white convertible. He stood with outstretched arms to acknowledge the cheers and flag-waving.

NEW DELHI, India (UPI) — The Indian Communist party, in a statement issued yesterday, welcomed President Eisenhower's forthcoming visit to India as "an event of great importance."

George Hees Doesn't Care Mayor Says

Transport Minister George Hees "doesn't care about Pacific coast airports," Mayor Percy Scurrah charged here last night.

"He's a Torontonian, you know, and you know what they're like," said the mayor in reacting to a weekend statement by the minister that he didn't know whether a $2,000,000 runway and passenger terminal project slated for Patricia Bay Airport had been shelved.

The mayor said that statements made here last year by Defence Minister George Pearkes that the airport project was on the transport department's priority list "don't look very good now; they don't look good at all."

Tokyo Shaken By Tremblor

TOKYO (UPI) — A slight earthquake shook downtown Tokyo buildings yesterday. There were no immediate reports of damage.

98,560 Feet Climbed By U.S. Plane

WASHINGTON (AP) — The U.S. Navy announced Monday that one of its planes set an unofficial world altitude record of 98,560 feet Sunday.

The plane, a F-4H Phantom II carrier jet, took off from Edwards Air Force Base in California.

ROBERT MACMILLAN

J. DONALD SMITH

PERCY SCURRAH

★ ★ ★ ★ ★ ★

Civic Campaigns All Differ

It's a Matter Of Strategy

By R. O. MARRION

When Victorians choose one of three candidates Thursday as their mayor, two of the candidates may learn a lesson in political strategy.

The campaigns of the three have been entirely different.

Former alderman J. Donald Smith, MLA, struck first, and for a time with increasing violence; Mayor Percy Scurrah waited for him to expend some of his ammunition and then, with council members helping wipe off mudball splashes, came out and stood still in the armor of his record; finally former alderman Robert Macmillan cantered in waving a banner and smiling.

POOR JUDGMENT

Mr. Smith, already an announced candidate at the end of July, was then attacking council for "unnecessary waste and mismanagement" and "poor judgment."

★ ★ ★

Lesson Due For Someone

★ ★ ★

He built up his assault from that to a promise of an inquiry into "suspicious" land dealings, reaching the point of saying, "I now publicly charge that our city council under the mayor's leadership has been guilty of wrongful and grossly incompetent conduct. . ."

EASE OVER

But then, having created an impression, he began to ease over to a more defensible position. A couple of days later an advertisement for one of his meetings said that "we shall present . . . a full substantiation of the charge that the Victoria city council, under the mayor's leadership, has been guilty of wrongful conduct, incompetent conduct or both," a subtle change from "wrongful AND grossly incompetent conduct."

At the Junior Chamber of Commerce forum Friday, he was down to finding council policies objectionable.

SAME MANNER

In the same manner, he reached a peak of referring to "ill-considered, adventurous schemes such as the house-moving project at the new fire hall site (seven houses) which cost the taxpayers over $150,000 more than was necessary," then eased off to $110,000—the difference between a $50,000 profit which he claimed had originally been "noised around" as the prospect and a $60,000 loss which he said he anticipated. (City hall figure on the immediate cash loss is $21,000, and council maintains taxes from the houses and neighborhood will offset it).

Mayor Scurrah started out simply standing on his record, which he cited, and asking what his opponent could claim "other than irresponsible statements, innuendoes and sniping at work well done."

WITH DIGNITY

Then, holding to his pre-campaign resolution to fight impersonally and with dignity, he replaced this direct reference to his opponent in his advertising with his own program for the future, although he still jabbed obliquely, "On re-election Mr. Scurrah pledges himself to full-time, undivided attention to the office of mayor . . ."

Mr. Macmillan, after arriving late on the battlefield, has attacked neither of his opponents more than to say he doesn't like either of them as candidates, and to warn voters to beware of "supercharged" language appealing to the emotions rather than the intellect.

Throughout, and without diminishment, Mr. Smith has held that the off-street parking and mall plan is the biggest issue. The other two have held it to be no issue at all, because it will be put to the voters again.

Left Behind by Spacemen

Ancestors 'Garbage'?

NEW YORK (AP)—Life on earth could have started from germs and "garbage" left here a billion years ago by exploring space travellers, an astronomer suggests.

Human spacemen may start life that same way on planets which now have no life.

The is provocative speculation comes from Professor Thomas Gold, director of the Cornell University centre for radiophysics and space research.

A summary of his views released Monday by the university says "space travellers may have visited the earth a billion years ago and, from their abandoned garbage, forms of life may have proliferated . . ."

When men explore other planets they might contaminate them with bacteria, viruses or other forms of life in the "garbage" they leave behind. If tough enough, these forms of life might adapt to the strange conditions and evolve into intelligent forms of life.

"A billion years later such a planet may then be in a position to spread the contamination further."

Europe Cowers, Atlantic Wild

Savage, Killing Storms Leave Path of Terror

Floods, Gales, Snow Kill at Least 57

LONDON (AP)—Winter storms raging in the Atlantic and across Europe Monday have killed an estimated 57 persons and left a path of havoc from Britain to Greece.

The fury of the stormy seas claimed most of the victims. Four small ships were reported sunk. Others radioed for help as waves battered them. Scores ran for sheltered harbors.

Across the entire continent it was bitterly cold. Europe was awash with floods, buffeted by gales, buried beneath snow drifts.

SPLINTERED WRECKS

Off Britain's eastern shores, 14 men were drowned in the splintered wrecks of two little ships sunk by the storm.

The entire crew of 12 of the trawler George Robb died as the vessel was smashed ashore on the Yorkshire coast, its back broken.

Two other men died aboard a dredger driven ashore off East Anglia.

In Greece a ferry boat was overturned by squalls in a lake near Karditsa and 20 men were drowned.

Off the Portuguese port of Leixores, 17 seamen were drowned when the tug Marialva encountered heavy storms. One body and debris from the tug and the frigate and barge it had in tow were washed ashore.

The big Cunard liner Queen Elizabeth radioed she would not reach Cherbourg until today, 12 hours late, after pounding through the centre of a storm which reached a velocity of 125 miles an hour. Waves 80 feet high broke thick porthole glass, but no passengers were reported hurt.

LINERS DELAYED

Other liners, including the Liberte, Augustus, Castel Felice, Rotterdam and Italia, were delayed.

Off the Yorkshire coast, the 8,400-ton Liberian freighter National Fighter was in danger of being driven ashore.

But the French tug Jean Bart took it in tow and began pulling it to safety.

The 400-ton German coaster Merkur was reported shipping water in the North Sea 60 miles west of the southern tip of Norway.

On land there were blizzards, floods and heavy snows.

The Scandinavian countries caught the full force of the icy blast.

Southern Sweden cowered under one of the worst early winter blizzards in memory and the death roll climbed to five.

Continued on Page 2

Aggression

Beware China U.S. Told

WASHINGTON (AP) — A panel of foreign policy experts warned Monday night of the danger of new aggression by Red China and said Russia's current peace drive is a tactic aimed at expanding Soviet power.

It also called on U.S. leaders to stop "jolting along from crisis to crisis" and develop daring and creative foreign policies to help shape a new and peaceful order in world affairs.

The 30,000-word report was prepared under the sponsorship of the Rockefeller brothers fund. It laid special emphasis on the need of U.S. leaders to obtain maximum public discussion of foreign policy issues by providing full information even on such matters as nuclear armaments. Otherwise, the report said, negotiations with the Soviet Union tend to become simply "sterile or dangerous bartering."

The report warned against any retreat from West Berlin or any agreement which would dissolve the North Atlantic alliance or allow West Germany to fall within the Soviet orbit.

No Presents For Workers

CALGARY (CP)—City of Calgary employees have been warned not to accept Christmas presents from business firms or persons doing business with the city. Mayor Harry Hays said a warning letter has gone to all employees, including policemen and firemen.

Several senior city officials, including former mayor Don Mackay, were criticized by a judicial inquiry earlier this year for accepting Christmas and other gifts from persons having business with the city.

Tight Money Won't Halt Building Rise

MONTREAL (UPI)—Building construction in Canada will rise between 4 and 5 per cent next year, hitting a record volume of $4,600,000,000, The Canadian Builder, business magazine of the building industry, predicted yesterday.

Building could increase as much as 8 per cent but the outlook is clouded by the tight money situation and money will get tighter and interest rates will rise, according to the publication.

MRS. ALFRED GRAVES
... fine young man

★ ★ ★

Last-Minute

Mother Hits Cleric's Balk At Wedding

A Toronto minister's last-minute decision not to officiate at the wedding of a Victoria girl and her Jamaican fiance has been termed "extremely unfair" by the girl's mother.

Gloria Woods, 20-year-old secretary from Victoria, was to marry Alfred Graves, 26, a Jamaican pressman, Saturday afternoon. Just 45 minutes before the ceremony as the pair waited in the church with 50 guests, Kenneth L. McComas, Seventh Day Adventist Church elder, said he would not perform the ceremony.

NEGRO MINISTER

Two hours later the couple were married in a Baptist Church by a Negro minister, Rev. F. J. McMillan.

"It was quite a shock," Mrs. J. H. Woods, the bride's mother, said last night. "Apparently the minister did it entirely for his own reasons. But it was extremely unfair of him. They have planned the wedding for months, and if he wasn't going to perform the ceremony he could have told them much earlier."

Mrs. Woods, who lives at Gordon Head, was speaking from Royal Jubilee Hospital, where she has been a patient for some time.

FINE YOUNG MAN

"I have never met Alfred," she said. "But I have talked to him on the phone and he has written several times. My family and friends have met him, and they all speak highly of him. He is a very fine, highly-respected and educated young man, and I am happy for both of them.

"Both go to the Seventh Day Adventist Church in Toronto and are well liked. The members of the church helped out with the wedding. The minister just took it upon himself to change his mind."

Mr. McComas had someone phone Mrs. Woods at the hospital from Toronto to tell her of his decision. Yesterday in Toronto he admitted that he knew several days beforehand it was to be a mixed marriage.

"I spent some sleepless nights over the matter," he said. "It's hard to ask people to take a second look."

DAY OF MARRIAGE

He made his decision at 2 p.m. on the day of the marriage, but said he could not reach the bride-to-be until 6.45 p.m. For part of the two-week period before the marriage he was out of Toronto and could not conduct the usual "counselling and inquiry sessions."

The couple met at the Seventh Day Adventist College at Lacombe, Alta., 18 months ago. But because college officials were "strict about Jamaicans and whites mixing," Mr. Graves said, they had to court in secret. They passed messages through friends.

TWO YEARS AGO

Gloria attended Mount Douglas High School until two years ago. She met her husband shortly after leaving school, while attending the college.

Since September she has been employed in office work by a Toronto firm.

DON'T MISS

★ ★ ★

Prince Rupert Mops Up Debris
(Page 9)

★ ★ ★

Job Insurance Could Be Fairer
(Page 13)

★ ★ ★

Gritty Wounded Boy Directs Own Rescue
(Page 14)

★ ★ ★

Mayor's Pay Raised Despite His Protests
(Names in News, Page 21)

★ ★ ★

	Page
Comics	20
Financial News	8
Garden Notes	20
Radio Programs	25
Social	18, 19
Sport	10, 11
Television	23
Theatres	21

MRS. WALLS, LEFT, AND MRS. BELL

★ ★ ★

Victoria Rinks Capture Duncan Curling Events

DUNCAN — Victoria rinks won the first two events at the third annual mixed bonspiel at the Duncan Curling Club, which concluded Sunday evening.

A rink entered by Mrs. Llilian Walls and skipped by Mrs. Ruby Bell won the main event, won an extra-end, 9-8, decision over a Duncan rink skipped by Mrs. Margaret Harper.

It was the fourth successive win for the Victorians and the fourth game in which they won by one rock. Completing the rink were Steve Hayhurst, who was vice-skip, and Gerry Walls, who threw second rocks.

Mrs. Harper's rink included Fred Duncan, Ray Baldwin and Sharon Kaspick.

Marg Sturrock, calling the shots for Larry Marshall, Dick Pick and Kay Trevelyan, was the winning skip in the "B" event. She outscored Edna Quinney's Nanaimo rink, 8-7, after an extra end.

Rinks from the Alberni Valley Curling Club, skipped by Sybil Magnusson and Kay Morisette, reached the finals of "C" event, decided to play it off on home ice.

The "D" event was won by a Duncan rink skipped by Mrs. Vera Wilson, secretary of the Duncan Curling Club. Her rink outscored a foursome skipped by Mrs. J. James in an all-Duncan final.

Twenty-eight rinks, 13 of them visiting quartets, took part in the bonspiel, which started Friday evening.

Navy City's Choice To Meet Japanese

By BRUCE LOWTHER

Navy fought off a tough Vics team last night for a 6-3 win and the right to represent the Commercial Hockey League against the touring Japanese Olympic club in Memorial Arena Jan. 4.

League directors had decided the first-place team after Dec. 21 games would meet the Japanese nationals. Navy's the choice because it has a four-point lead and next games are on Dec. 21, with bingo in the Arena next Monday.

	P	W	L	F	A	Pts
Navy	7	6	1	49	18	12
Pattersons	7	4	3	26	33	8
Army	7	2	5	24	31	4
Vics	7	2	5	23	40	4

Last night: Navy 6, Vics 3; Patterson's Construction 5, Army 2.
Next games, Dec. 21: Navy vs. Army, 7.30 p.m.; Pattersons vs. Vics, 9 p.m.

In the opener last night before 950 fans, Patterson's Construction stayed in second spot with its fourth straight win after three opening losses, a 5-2 decision that erupted in a big fight as the final buzzer sounded.

Roy Derry had his best game of the season for Navy, getting a goal and two assists. Teammates Cliff Uhren and Johnny Bond each got one point to stay on top in the scoring race with 13 points each.

BEST WORK

Best work was done by Vics' goalkeeper Dave Parker, who stopped 34 shots compared to 11 for Navy's Art Morton, and who had to contend with a Navy razzing section that followed him from goal to goal.

Linemates Jack Milburn and Bob Fowler each chalked up a goal and two assists as Patting an Army team that looked ing an Army teamthat looked fine at centre ice and bad in the enemy end.

Almost every player in the two squads milled around in the post-game brawl, which featured majors to Army's Bud Bradley and Pattersons' Arnold Elliott, the latter getting his second major of the night, and a misconduct to Army goaltender Vince MacDonald.

STANDLEY BACK

Navy learned last night its scoring ace, Neil Standley, will return Dec. 28 after getting a minimum three-game suspension for swinging his stick at a referee in a recent exhibition game at Powell River.

Pattersons disclosed that their top point man, Orval Coulter, has pleurisy and may be out for some time.

NAVY 6, VICS 3

Vics—Goal, Parker; defence, Bambrough, Restall, J. McNeill, Kozak; forwards, Pike, Merriman, Jay, Green, Paulin, Lawrence, Harris, Makowsky, Caldwell.

Navy—Goal, Morton; defence, Lapointe, Christiaens, Merrifield, Hill; forwards, Cooke, Morris, Gray, Woodruff, Uhren, Derry, Bond, Tanner, Chebater, McLeod; spare goalie, Cain.

Referees: Hank Hinkle, Stu Johnson.

FIRST PERIOD

1. Navy, Tanner (Bond) 1.30.
2. Navy, Morris (Tanner) 9.15.
3. Vics, Jay (Restall, Green) 11.15.
4. Navy, Uhren (Derry) 14.04.

Penalties: Bond and Bambrough 8.05, Uhren 9.30, Bambrough 14.23, Merrifield 14.52, Morris 15.00.

SECOND PERIOD

Scoring: None.
Penalty: Caldwell (team penalty) 11.00.

THIRD PERIOD

5. Vics, Lawrence (Jay) 2.35.
6. Navy, Merrifield (Derry) 7.55.
7. Navy, Derry (Morris, Lapointe) 13.39.
8. Vics, Harris (Pauline, Bambrough) 14.35.
9. Navy, Hill (Morris) 19.33.

Penalties: Parker (served by Harris) 3.06, J. McNeill and Morris 5.29, Christiaens 5.57, Restall 8.24, Bambrough 11.04, Hill 17.10, Derry (team penalty) 19.20.

Stops:

Parker	5	4	15—34
Morton	4	3	4—11

PATTERSON'S 5, ARMY 2

Patterson's Construction—Goal, Hall; defence, Marshall, Wiebe, C. Coulter, Elliott; forwards, Taylor, Brown, Wannemaker, Jones, Fowler, Milburn, Erb, Foster, Sjoberg, Corby.

Army—Goal MacDonald; defence, Lafonde, Anderson, Thir; forwards, O'Neill, Hurford, Larson, Reeder, Bradley, Kemp, Tooth, Ashworth, P. McNeill, Kispira.

Referees: Bob Burrows, Mel Padgett.

FIRST PERIOD

Scoring: None.
Penalties: Elliott and Anderson (majors), 9.10.

SECOND PERIOD

1. Patterson's, Milburn (Fowler), 2.54.
2. Patterson's, Brown (Marshall), 14.45.

Penalty: Elliott 11.50.

THIRD PERIOD

3. Patterson's, Corby (Milburn, Fowler), 1.28.
4. Army, Kemp (P. McNeill), 6.30.
5. Patterson's, Jones (Brown, Taylor), 7.37.
6. Army, Reeder (Lafonde, Ashworth), 18.28.
7. Patterson's, Fowler (Milburn, Corby), 18.40.

Penalties: Milburn 6.27, Wiebe 8.19, O'Neill 12.18, MacDonald (misconduct) 20.00, Elliott and Bradley (majors) 20.00.

Stops:

Hall	7	5	7—19
MacDonald	4	7	5—16

Speaking Briefly

Robinson Rumor Dies at Coast

They kicked Wayne Robinson's name around between Minneapolis and Vancouver last night. Bill Boyer, part owner of the new pro football club in the Minnesota city, said that the B.C. Lions' coach was a "top candidate" for the coaching job.

At Vancouver, Lions' general manager Herb Capozzi said "there was no truth in the Minneapolis reports."

He said Robinson had just returned to Vancouver from a U.S. scouting trip. Capozzi added that the young coach would run the Lions again this year, serving the second year of a two-year contract signed last season.

Robinson, who guided B.C. to its first playoff spot ever, was not available for comment.

★ ★ ★

Wimbledon tennis tournament likely will be open to professionals by 1961. This was indicated by Basil Reay, secretary of the International Tennis Federation, on his return to London after a special Paris meeting of the group.

Committee recommended that eight of the world's leading tournaments be made open events.

"At least half the National Tennis Federations concerned will not agree," said Reay.

★ ★ ★

EDMONTON ESKIMOS lost money for the second straight year ($28,017) despite provincial legislation that wiped out amusement taxes and realigned seat prices . . . Among offers being sorted out by NBA middleweight boxing champion **Gene Fullmer** is one for $200,000 for a showdown battle with **Sugar Ray Robinson**, middleweight champ of New York and Massachusetts

. . . Unless Brighton gets more good hockey players soon from Canada (at $55 a week), the British National Hockey League may fold .

Hayhurst Foursome Ties with Taylor

	P	W	L
Gar Taylor	3	3	0
Steve Hayhurst	3	3	0
Tony Gutoski	3	2	0
Larry Marshall	3	2	1
Gerry Walls	3	1	2
Jim Dickson	3	1	2
Wes Young	3	1	2
Bob McIntosh	3	1	2
Gordie Moore	3	1	2
Jack Craig	4	0	4

Steve Hayhurst's rink, scoring its third straight victory, moved into a tie for first place in the Victoria Consols playdowns at the Victoria Curling Club last night.

Hayhurst's 3-0 record matches that of Gar Taylor's rink. Hayhurst's victory last night was a 15-3 verdict over Jack Craig's rink, winless in four outings.

Top four rinks after a 10-rink round-robin advance to another playoff against two Duncan rinks which eventually leads to the Island and B.C. playoffs.

Other games last night saw Jim Dickson's rink post its first victory, 9-8 over Gerry Walls; Larry Marshall defeat Gordie Moore 11-6 and Bob McIntosh shade Wes Young, 10-9.

Hayhurst scored two straight four-enders to take an early 9-1 lead over Craig and never in trouble after that point.

Marshall, "stealing" points in the middle ends, gradually pulled away from the Moore rink in posting his second win in three games.

Dickson was three up, playing the 11th end against Walls and Norm Beattie, skipping for absent Gerry Walls, scored a single for his rink on the 11th with a takeout. Dickson conceded Beattie a single coming home.

McIntosh scored three on the 10th end to go two up but Young replied with two on the 11th to square matters for the last end.

On the 12th, Young drew to the four-foot ring, with his rock partly guarded but McIntosh followed him in and bumped the Young rock back to the 12-foot ring and stayed for shot. Young rubbed off a guard on his final stone and McIntosh didn't have to throw his last one.

More Goals Major Need For Third-Place Cougars

By JIM TANG

Blanked, 4-0, in Seattle Sunday night, Victoria Cougars returned home yesterday still one game above .500 after their first 28 Western Hockey League games and, for the moment at least, fairly well set up in third place.

That they are as well off as they are is just a bit on the amazing side. And also a credit to the club's defence. Seldom has so little in the way of offence done so much.

	P	W	L	T	F	A	Pts
Vancouver	29	19	8	2	94	72	40
Seattle	26	15	10	1	98	72	31
VICTORIA	28	13	12	3	77	73	29
Edmonton	24	11	11	2	83	87	24
Calgary	25	12	13	0	81	85	24
Spokane	27	9	17	1	77	110	19
Winnipeg	25	8	16	1	76	87	17

Sunday's scores: VICTORIA 0 at Seattle 4; Vancouver 3 at Winnipeg 2.
Next game today: Vancouver at Edmonton.

Take a look at the statistics. In 28 games the Cougars have scored but 77 goals. That's an average of only 2.75 goals per game in a league which shows each game produces on the average of about 6.5 goals.

Broken down, the figures are even worse. The Cougars have scored 31 goals in their best five offensive displays of the season. That leaves only 46 goals for the other 23 games, an average of but two goals a game for 82 per cent of the schedule played to date.

In no less than 16 games the Cougars have been held to two or fewer goals — shut out twice, one goal seven times and two goals seven times. They have won two and tied two of the 16, meaning that the club has yet to lose any of the 12 games in which the offence produced at least three goals. The closest to a loss was a 3-3 tie.

On the other hand, the Cougars have held opponents to one goal in each of eight games and to two goals in seven, a solid defensive record. Only seven times has the club yielded more than three goals.

Failure of offence to play up to defence has cost heavily. The Cougars have scored the first goal in only nine games. The importance of the first goal is shown by the fact that teams scoring the first goal have won 62 and lost 23 in games played to date.

Then there are those odd-goal losses. The Cougars have gone down by 3-2 scores in four games and three times have lost by 2-1. In rebuttal, they have twice won by 2-1, once by 6-5 but the 3-7 deficit in the close ones has hurt.

"Just seven more goals at the right time and we would have had seven more points," manager-coach Hal Laycoe points out.

"I don't know what we can do about getting more goals," he continued. "We are getting the chances and I think we have levelled more shots at goal than any team in the league but the puck just won't go in for us.

"It was the same on Sunday. Jones was in by himself with the score 0-0 and we had a couple of other chances, too. Then a bad defensive error by one of our forwards set up Seattle for the first goal. The second one came on a shot from the boards which hit a defenceman's stick and blooped into the nets. Then Bentley robbed Jones, Anderson and Schmautz before Fielder put it out of reach early in the third period."

And that's the way it has been with the Cougars in so many games. They have played interesting hockey and had more than their share of play in most games, but almost every time out it's an uphill battle.

Laycoe refused to put the blame on any one player or any one line but club statistics tell the tale. The Jones-Fashoway-Schmautz line has accounted for 35—almost 50 per cent—of the Victoria goals. The defence has shot seven others, which adds up and subtracts to mean that the club's other seven forwards have only 35 goals between them, an average of five per player, with the season approaching the halfway mark.

"I know the figures," Laycoe said, "but it's hard to fault anyone. The boys are playing fine hockey and if they keep it up I can't help but feel that the puck will start going in for them soon. It's a credit to the whole team that we have done as well as we have with so few goals."

Laycoe said he expected that Arlo Goodwin, who has been resting an injured shoulder, will be ready for tomorrow night's game at Memorial Arena against Spokane.

The Cougars then rest until Saturday, when they host Seattle Totems in their only other game until a week from Friday, when they play in Seattle.

"If we win the next two, and I think we will, we won't have any worries for a while. Mark my words, we're about due to break loose," Laycoe concluded.

Then he added a final word about Fielder—"That goal of his Sunday was fantastic — as pretty an effort as I have ever seen. That guy doesn't belong in this league, he should be playing in the NHL."

You can believe that it was admiration not just the desire to get the slim Seattle player out of his hair which prompted Laycoe's accolade.

VICTORIA 0, SEATTLE 4

FIRST PERIOD

No scoring.
Penalties: Hay 3.58, Ginnell 8.03, Haworth 14.07, Hunt 17.55.

SECOND PERIOD

1. Seattle, McVie (Powers, Fielder), 1.17.
2. Seattle, McVie (Fielder), 6.51.

Penalties: MacFarland 7.14, Nicholson 9.28.

THIRD PERIOD

3. Seattle, Fielder (McVie, Arnett), 17.
4. Seattle, MacFarland (Boileau, Hunt), 8.25.

Penalties: Wright .39, Arnett 10.13, Matthews 15.21, Fielder 16.17, Wright (major), Arnett (major) 17.08.

Stops—

Pelletier	5	9	7—21
Bentley	2	5	7—14

VANCOUVER 3, WINNIPEG 2

FIRST PERIOD

1. Winnipeg, Masnick (Ross, Folk), 7.25.
2. Winnipeg, Brunel, 11.51.
3. Vancouver, Dorohoy (Carmichael, Duke), 19.25.

Penalty: Kilburn 6.52.

SECOND PERIOD

5. Vancouver, Dorohoy (Keller), 16.44.
6. Vancouver, Belisle (Dorohoy, Kilburn), 17.07.

Penalties: Cahan 11.25, Bergman 15.44.

THIRD PERIOD

No scoring.
Penalties: Witiuk 5.56, Dorohoy 1.53.

Stops:

Bassen	14	8	10—32
Rollins	15	14	12—41

Hal Doesn't Mind

Seattle goalie Bev Bentley, who blanked Victoria Cougars in a Western Hockey League game Sunday in Seattle, will face the Cougars here Wednesday—in a Spokane uniform.

Spokane, whose goalie Emile Francis injured a knee last week, have been unable to find a replacement and Seattle coach Keith Allen last night agreed to lend Bentley for the one game.

"I don't mind," said Cougar manager-coach Hal Laycoe. "It just means we get another crack at him. We're due to beat him."

GUYLE FIELDER
. . . 'home' again

★ ★ ★

Old Story Repeated, Fielder's in Front

It has taken a little longer this year, but Guyle Fielder of Seattle has moved into the Western Hockey League's scoring leadership.

The perennial scoring champion—he has captured the title four times—scored three points Sunday night against Victoria Cougars to replace teammate Bill MacFarland as the leader.

The American-born centre now has 39 points on 16 goals and 23 assists. MacFarland, the leader the last two weeks, was one point behind with 18 goals and 20 assists.

Another Totem holds down third spot. Marc Boileau has 16 goals and 21 assists for 37 points.

A pair of veteran centres, Rudy Filion of Seattle and Vancouver Canuck captain Eddie Dorohoy, shared fourth spot with 35.

Spokane Comets' hard-working winger Al Johnson is fifth with 15 goals and 16 assists. One point back is veteran Calgary centre Sid Finney and left winger Colin Kilburn of Vancouver.

Finney's total includes a league-leading 19 goals. Finney's teammates had a big week. Lou Jankowski rocketed ahead with four goals and four assists, and although they're not among the leaders, Ron Leopold had seven points and Gordie Vejprava eight in the past week.

Art Jones of Victoria has scored four game-winning goals to lead that department while Fielder's 23 assists is tops among playmakers.

	G	A	Pts
Fielder, Seattle	16	23	39
MacFarland, Seattle	18	20	38
Boileau, Seattle	16	21	37
Dorohoy, Vancouver	14	21	35
Filion, Seattle	13	22	35
A. Johnson, Spokane	15	16	31
Finney, Calgary	19	11	30
Kilburn, Vancouver	9	21	30
JONES, Victoria	15	14	29
Brunel, Winnipeg	13	16	29
Jankowski, Calgary	10	17	27
McVie, Seattle	8	18	26
Belisle, Vancouver	12	13	25
Carmichael, Vancouver	12	13	25
SCHMAUTZ, Victoria	12	10	22
Attwell, Spokane	7	15	22
E. Johnson, Spokane	13	9	22
Bell, Spokane	10	11	21
Meklok, Spokane	8	13	21
Topoll, Spokane	5	16	21
Holmes, Edmonton	11	10	21
FASHOWAY, Victoria	8	12	20
COUGARS			
Nicholson	5	11	16
Ford	5	11	16
Haworth	7	9	16
Matthews	2	13	15
Goodwin	7	4	11
Wright	3	8	11
Anderson	4	6	10
Wilson	4	5	9
Blonda	1	7	8
Macauley	3	5	8
Hay	1	6	7

Two Losses For Dorman's

	P	W	L	Pts.
NW Creamery	11	9	2	18
Dorman's	11	6	5	12
Cantin's	11	6	5	12
Duncan Garage	11	1	10	2

After winning five straight games to threaten first-place Northwestern Creamery, Dorman's Men's Wear dropped two games in the Independent Hockey League this week, 5-3, to Cantin's and 8-6 to Northwestern, now six points ahead.

Other scores were Northwestern 7, Duncan's 3; Cantin's 3, Duncan's 2, and the latter result tied Cantin's with Dorman's in second spot.

When to Fish or Hunt
SOLUNAR TABLES
by John Alden Knight

According to Solunar Tables calculated for this area, the best times for fishing and hunting for today and tomorrow will be as follows (Times shown are Pacific Standard Time):

TODAY

A.M.		P.M.	
Minor	Major	Minor	Major
—	6.10	12.25	6.35

TOMORROW

12.45	6.55	1.10	7.20

Major solunar periods, lasting 1½ to 2 hours, dark type.
Minor periods, shorter in duration, light type.

Big Danger To Iowa Deer On Highway

DES MOINES, Iowa (UPI) —Iowa deer apparently have more to fear from motorists than from bow-and-arrow, says the Iowa conservation commission.

The commission said incomplete figures for the bow and arrow season indicate the same death rates as last year when bowmen killed 162 deer and autos 314.

Hockey Scores

AMERICAN LEAGUE
Rochester 7, Providence 4.
Springfield 3, Buffalo 5.
Hershey 8, Quebec 1.

EASTERN LEAGUE
Clinton 4, Johnstown 2.
Greenboro 2, New York 8.
Washington 1, Philadelphia 4.

INTERNATIONAL LEAGUE
Minneapolis 5, Louisville 2.
St. Paul 2, Milwaukee 9.

THUNDER BAY SENIOR
Port Arthur 4, Port William 2.

MANITOBA JUNIOR
Winnipeg Braves, Winnipeg Monarchs 4.

EASTERN PROFESSIONAL
Sudbury 5, Trois-Rivieres 4.
Sault Ste. Marie 2, Hull-Ottawa 16.
Kingston 4, Montreal 5.

Inlet 'Fishing Bee' For Free Food Stall

Sports fishermen will get a chance Sunday to compete for the honor of doing the most for people who need it the most.

They are being asked to take part in a "fishing bee" in Saanich Inlet which has the object of providing fish for the free food stall before Christmas.

The Anchorage Boathouse has donated a prize which will go to the boat weighing in the heaviest poundage of edible fish. Fish will be taken to the locker kept by the Victoria-Saanich Inlet Anglers Association for that purpose and later turned over to the free food stall for distribution.

Fishing can start at daybreak and the competition ends at 4 p.m.

Port Vale Wins

LONDON (Reuters) — Port Vale defeated Queen's Park Rangers 2-1 in the replay of their tied second round English Football Association Cup game Monday night. Port Vale will be away to Cardiff City in the third round.

Giants Enter NFL Final

New York Giants, beaten last year in overtime by Baltimore Colts, Sunday made sure of another chance to win the National Football League championship.

They clobbered Cleveland Browns, 48-7, before an unruly crowd of 68,436 New York fans who reacted so exuberantly that there was danger for a time that the game might be forfeited.

EASTERN CONFERENCE	W	L	T	F	A	Pct
*New York	9	2	0	270	160	.818
Philadelphia	7	4	0	247	250	.636
Cleveland	6	5	0	242	193	.545
Pittsburgh	5	5	1	222	196	.500
Washington	3	8	0	175	326	.273
Chicago Cards	2	9	0	214	289	.182

(* Clinched division title.)

WESTERN CONFERENCE	W	L	T	F	A	Pct
Baltimore	8	3	0	339	225	.727
San Francisco	7	4	0	241	201	.636
Chicago Bears	7	4	0	227	182	.636
Green Bay	6	5	0	212	232	.545
Detroit	3	7	1	189	250	.300
Los Angeles	2	9	0	216	270	.182

New York 48, Cleveland 7.
Philadelphia 34, Washington 14.
Chicago Bears 27, Pittsburgh 21.
Detroit 45, Chicago Cards 21.
Green Bay 38, Los Angeles 20.

New York's Giants, who have taken to the Giants this season as they have seldom taken to any team, poured out on the field at Yankee Stadium with just over two minutes left and started to tear down the goal posts. Both clubs left the field and it was some time before officials were able to get action restarted.

Although game officials threatened forfeiture if the fans refused to leave the field, Cleveland coach Paul Brown said he had no thoughts of asking for a forfeit.

"We didn't even belong on the same field with them," Brown summed up.

And he was so right. It was the second worst defeat in the history of the Cleveland club and the result meant that for the first time in club history, the Browns have gone two years without reaching the final.

It was also the fifth straight time the Browns had lost to the New York club. The Giants won both scheduled games last season and the Eastern Division playoff and also won both scheduled games this season.

A combination of what is considered the NFL's best defensive unit and a powerful air draggled crew. They could only net 146 yards all told while the Giants piled up 526, of which 401 came through the air.

Chuck Conerly threw three touchdown passes and Don Heinrich one as between them they completed 23 of 40 pass attempts. The Browns didn't score until the last quarter, when Bobby Mitchell raced 78 yards after taking a punt.

Sam Huff, the interior linebacker who keys the Giants' tremendous defensive team, did as much as anyone to stop the Cleveland attack. He piled up Jimmy Brown so hard in the first quarter that the fullback star was unable to return to the game until the third quarter.

The Giants are now 9-2 for the season, which ends next Sunday. Cleveland is third at 6-5 after losing its last two games while Philadelphia Eagles, who became a power when they got quarterback Norm Van Brocklin from Los Angeles Rams last year, are second at 7-4.

Baltimore Colts have to win against the Rams at Los Angeles next Sunday to assure themselves of a place in the final. Should the Rams, losers of seven in a row, upset the dope, a three-way tie is possible in the Western Division.

Chicago Bears, who stayed alive Sunday with a 27-21 win over Pittsburgh, and San Francisco 49ers are tied one game behind the Colts, each with 7-4 records.

Ladysmith All Alone In City Soccer Lead

	P	W	L	T	F	A	Pts.
Ladysmith	9	7	1	1	27	13	15
Evcoes	9	6	2	1	34	15	13
Scottish	9	6	3	0	35	17	12
Gorge Hotel	8	5	3	0	28	19	10
Brodies	9	4	3	2	22	17	10
Vic West	9	3	3	3	15	13	9
Saanich	8	3	3	2	22	21	8
Kickers	9	3	4	2	43	33	8
Heaney's	10	3	6	1	19	34	7
Esquimalt	9	3	6	0	23	45	6
Navy	9	0	9	0	4	44	0

Sunday's scores: Ladysmith 4, Esquimalt 0; Gorge Hotel 3, Navy 0; Scottish 5, Heaney's 1; Victoria West 2, Kickers 2.
Next game, Saturday: Wests vs. Gorge, Athletic Park.

Ladysmith took full advantage Sunday of a break in the Victoria and District Soccer League schedule, blanking Esquimalt 4-0 to break its tie for the lead with the idle Evcoes club.

Ron Sage scored twice and Hastings Henry and Dennis Rathbone once each for Ladysmith in the game played at Reynolds Road park.

Canadian Scottish took third place by itself, beating Heaney's 5-1 at Beacon Hill. Scorers for Scottish were Tony Bourbign with two and Bill Mossie, Chris Braun and Whitey Wakelyn with one each. Doug Currie replied for Heaney's .

Ian Holroyd, John Erdel and Chummy Crabbe scored as Gorge Hotel shut out Navy 3-0 at Naden. Winners moved into a fourth-place tie with Brodies.

At Heywood Avenue, Wests and Kickers tied 2-2. Ed Lorenz and Allan Metcalfe counted for Wests, Dick Nellestijn and Willi Bohl for Kickers.

HOCKEY
Wednesday, Dec. 9
8.30 p.m.
COUGARS
vs.
SPOKANE
COMETS
Tickets Now on Sale
Cougar Ticket Office
Memorial Arena
EV 2-2322

Unemployment Plan Could Be Fairer

It's Insurance for the Rich, Too

★ ★ ★

By R. O. MARRION
(Last of a Series)

★ ★ ★

Some people see a well-dressed man drive up to the unemployment office in a Cadillac to collect unemployment insurance benefits, and think, "What a racket! Why don't they stop it?"

They're wrong. Unemployment insurance is, after all, insurance, and the rich if they choose to work for wages are insured the same as the poor.

Some people see a man who has seldom worked for more than a few months at a time collecting seasonal insurance benefits, and think, "He must have friends in there. He's not entitled to anything."

They're wrong. Unemployment insurance is insurance, but it does wander into the field of welfare with seasonal benefits beyond the regular benefits, as some qualified observers see it.

Some people say: "They'll give a married man more per week than a single man, but they won't give a man with five kids any more than a man with only a wife. Imagine that!"

They're right in their facts, wrong in thinking that something due is being held back. Unemployment insurance wanders into welfare to the extent of giving a person with a dependant a bigger benefit for the same premium, but it's supposed to be a sound insurance plan: it doesn't wander too far.

Some people see old Harry, who retired three months ago on pension, collecting benefits, and say: "Harry isn't really looking for work. He knows darn well he shouldn't be collecting insurance."

He's Wrong

If they're right, he's wrong. If he's really hoping and trying to get a job, they're wrong. In this sense, so was Senator Thomas Crerar when he told the Senate banking committee last spring it was a "contravention of the act" for people to draw insurance while receiving retirement pensions.

Some people see Mary, home with the kids, coming downtown once a week to draw the benefit she has been receiving since her boss conveniently dismissed her on grounds too vague to disqualify her. And they are sympathetic, because Mary "is only getting out what she put in."

They're wrong. Chances are Mary is getting out a great deal more than she and her boss and the government together put in, as a previous article showed. Hundreds of thousands are legitimately getting out more than they have put in, and besides them, there are lots of Marys and lots of Harrys with the wrong idea.

How many is anybody's guess, although—the way gossip about the Marys and the Harrys gets around—the number is probably smaller than is sometimes imagined and publicly viewed with alarm.

Borne Out

And this surmise appears to be borne out by facts.

UIC investigators throughout the country search constantly for evidence of fraud. They don't confine their investigations to cases in which their suspicion is aroused, but check thoroughly into a proportion of all the claims on the files.

In the spot checks, according to Horace Keetch, the regional director in Vancouver, they find a "very small" proportion of cases of dishonesty.

The spot checks and the investigations resulting from suspicions and tips together lead to fewer than one claimant in 100 being caught cheating.

Three in 500

In the whole of Canada in 1957-58, there were 1,116 convictions in court and 8,565 penalties imposed by the UIC as the result of investigations of suspected fraud, a total of 9,681 punitive actions in a period when there were 1,679,339 claims. This works out to less than three claims in 500 being found fraudulent.

Similarly in B.C., where claims numbered 193,763 in 1957-58, UIC official W. T. Begg reported that punitive action against people attempting to defraud the commission was running to about 1,500 cases a year, or about three claims in 400.

If an equal number cheat and get away with it — a supposition which is perhaps grossly unfair to the hard-working investigators — the annual loss through fraud may be running around $4,000,000.

That's not much compared with the nearly $500,000,000 paid out in benefits last year, and it's only about $1 for each person insured.

Some Cheat

But even if the actual loss is as little as $1,000,000, it's a matter of concern that some Canadians are cheating other Canadians out of it.

How can the abuse be curtailed?

The conclusion is obvious that there would be less abuse if there were less tolerance of abuse in the public mind, and there would be less tolerance and more public co-operation in preventing and detecting cheating if unemployment insurance were better understood and appreciated.

But these conclusions, too, seem obvious:

Clearly Told

To be better understood, unemployment insurance needs to be made more understandable. The worker who is compelled to buy unemployment insurance ought to be able to find readily, in simple language, what he is buying; the employer and the public at large, who are contributing, ought to be told clearly, too. A private company offering unemployment insurance certainly wouldn't sell much unless it contrived to produce a simple general formula, perhaps advertising a "One-for-two plan: one weekly benefit payment if you lose your job for each two weekly premiums you have paid in the previous two years."

To be better appreciated, unemployment insurance needs to be clearly insurance and not unemployment relief. The fact that a man with a dependent can pay the same premium as a man without, but draw a higher benefit, doesn't foster the idea that unemployment insurance is insurance in the normal sense; nor does the extension of seasonal aid to those who have used up their regular entitlement. In these instances, a large segment, but not all, of the remaining population is in effect being taxed for welfare, and it is reasonable to believe that welfare costs should be borne through taxation of all.

Some Exempt

To be better appreciated, unemployment insurance could well be fairer for the men and women who never lose their jobs but—again as a segment of the earning population—pay in while others draw out. Permanent government employees and some others who are not expected ever to lose their jobs are exempt from having to contribute, but many employees in commerce and industry, equally sure of permanency, are not, and can only regard unemployment insurance as a tax. Lower rates for the job-keepers, higher for the unemployment-prone, would be fairer. So would some form of end-benefit, although it couldn't be much at today's rates, for the many who do nothing but pay in until the day they retire.

He Lit Up And Died Coughing

SHOREHAM, England (AP) — Frank Holden, 55, lit up a cigaret and died coughing, a coroner's court was told Monday.

Dr. K. S. Rodan, a pathologist, testified that the main tube leading to the dead man's lungs was "plugged with unsmoked tobacco."

A General Meeting of the
Victoria Gilbert and Sullivan Operatic Society
Will Be Held Today, Dec. 8, at CJVI, at 8 p.m.

Details and audition dates for the spring show "Brigadoon" will be presented at the time. There will be a short report of the recent radio performance of "Oklahoma," followed by the recordings made at that time. All members and prospective new members are asked to attend.

NEWSPAPER ADVERTISING STIMULATES BUYING

Do FALSE TEETH Rock, Slide or Slip?

FASTEETH, an improved powder to be sprinkled on upper or lower plates, holds false teeth more firmly in place. Do not slide, slip or rock. No gummy, gooey, pasty taste or feeling. FASTEETH is alkaline (non-acid). Does not sour. Checks "plate odor breath". Get FASTEETH at drug counters everywhere.

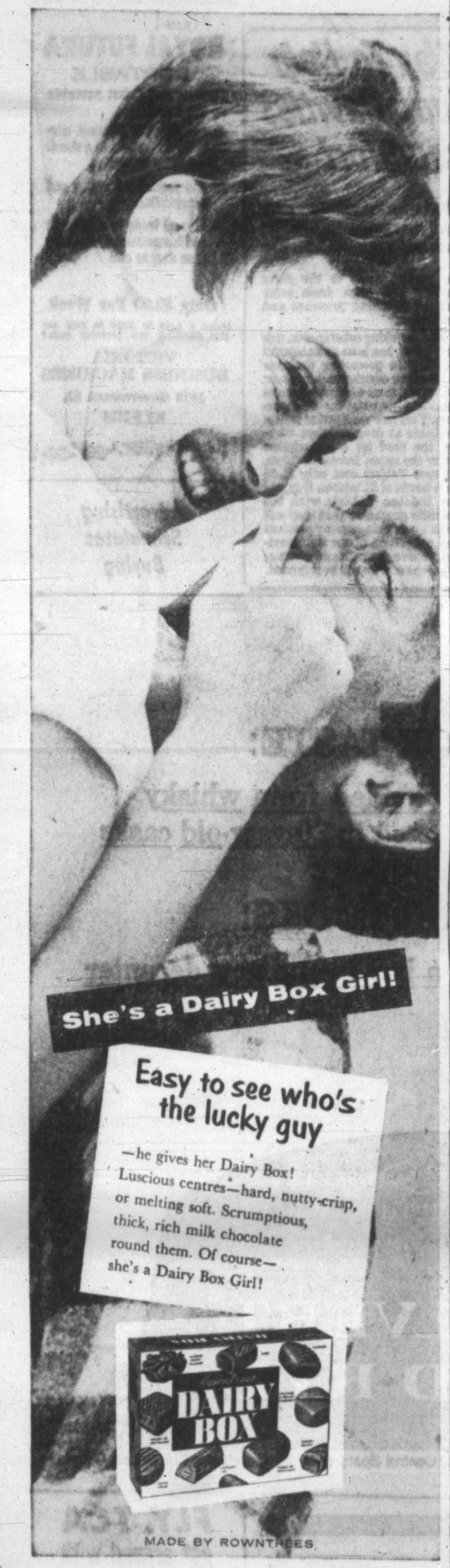

ROCK CITY TOBACCO COMPANY LIMITED DIRECTOR

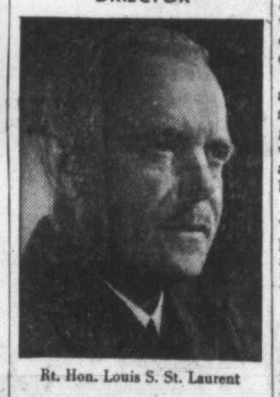

Rt. Hon. Louis S. St. Laurent

Following the Annual General Meeting of the Rock City Tobacco Company Limited the Board of Directors have announced, with pleasure, the re-appointment of the Rt. Hon. Louis S. St. Laurent as a director of this 60 year old Canadian Company. Mr. St. Laurent was a senior director of the Company prior to his appointment in 1941 as a member of the Canadian Government. His return to the board is most welcome. Rock City Tobacco Company are manufacturers of such fine cigarette products as Black Cat, Craven "A", Sportsman and other tobacco products. The Company is a member of the Rembrandt-Rothmans-Carerras Group.

toast the winner!

Last ball . . . a smooth delivery . . . strike! The game is won by bowling skill and experience. Smoothness is winning new friends every day for Grey Cup — smoothness that results from three generations of distilling skill and experience.

GREY CUP
FINE CANADIAN WHISKY
ALBERTA DISTILLERS, LIMITED

Now Grey Cup Golden Gin is also available in this same distinctive bottle.

GCBC-4

This advertisement is not published or displayed by the Liquor Control Board or by the Government of British Columbia.

ALL NEW!

A genuine Sheaffer fountain pen... JUST $2.95

SHEAFFER'S Skripsert® CARTRIDGE FOUNTAIN PEN!

Here's genuine Sheaffer quality in a real fountain pen, dramatically-new from ultra-modern hooded point to gleaming chrome cap! Loads like a rifle with cartridges of *Skrip* writing fluid. Choose now from 5 smart colors, 6 writing point styles! Comes with two refills.

Carry a spare 5 pack —only 49¢

A gift that's doubly attractive

Get the new Sheaffer Skripsert Cartridge Fountain Pen with matching Fineline Pencil—attractively boxed with 4 refills.

Only $4.95

W. A. SHEAFFER PEN CO. OF CANADA LIMITED
Goderich, Ontario

DIGGON'S
Willson Stationery
1401 Government Street
EV 4-8194

T. EATON Co CANADA LIMITED

ARROW

Give the shirt men prefer 3 to 1

NEVER IN A MONTH of Sundays could you give a more desirable gift than an Arrow shirt—the gift a man would select for himself.

Men prefer Arrow better than 3 to 1 over any other shirt.

Here are the five fitting reasons why men prefer Arrow. The collar is cut to fit perfectly. Shoulders are shaped to eliminate binding. Buttons are anchored to stay put. Mitoga tailoring to conform to natural body lines. "Sanforized" label for lasting fit.

Arrow ties cost as little as $1.50.

Cluett, Peabody & Company of Canada, Ltd., Kitchener, Ont.

GOLDEN ARROW CHASE —Fine Egyptian cotton, woven in England. Regular or French cuffs. $7.95.

ARDEN—Short point, fused collars, $5.00.

GLEN—Short point, soft collar, permanent stays, $5.00.

GLEN BUTTON DOWN—Short point, soft collar, $5.00.

RADNOR—Short rounded collar with eyelets, fused, $5.00.

WATSON'S MEN'S WEAR
1135 Douglas EV 3-7025

"Cec Fletcher Men's Shop Ltd."
755 Yates St. EV 3-5412

T. EATON Co CANADA LIMITED

W. & J. WILSON LTD.
1221 Government EV 3-7177

POWEL'S MEN'S WEAR LTD.
IN DUNCAN
45 Craig St. Phone 135

IT PAYS TO BUY NATIONALLY ADVERTISED PRODUCTS

To wish them a Merry Christmas and a Happy New Year

V4418-1

This advertisement is not published or displayed by the Liquor Control Board or by the Government of British Columbia.

Nuclear Bomb Attack Will Trigger Scheme to Save City School Children

Plans for the safety of pupils in Greater Victoria schools in the event of an imminent nuclear attack were outlined yesterday by the Greater Victoria civil defence chief.

Commodore V. S. Godfrey told a meeting of elementary school principals that if enough warning was received children would be sent home so that they could be evacuated with their parents.

If there is little warning of an attack, he told them, teachers would be instructed to take their pupils down into the basement. They would be positioned close to the walls as a measure of protection against collapse of the building.

Commodore Godfrey also disclosed the federal government is studying plans for a fallout shelter for use in schools and other public buildings.

He emphasized that the shelter would not provide protection against nuclear blast within a five-mile radius of ground zero but added that it would provide cover against fallout.

He said that a revised version of the 1956 survival plan for Greater Victoria—now in preparation—would probably designate school grounds as assembly places for people without cars in the event of evacuation.

The civil defence co-ordinator will speak to high school principals in the near future.

LOCAL NEWS

The Daily Colonist.

(ESTABLISHED 1858)

CLASSIFIED

SECOND NEWS SECTION — VICTORIA, BRITISH COLUMBIA, TUESDAY, DECEMBER 8, 1959 — PAGE SEVENTEEN

Labor Income $1,800,000,000 Despite 1,500,000 Lost Days

Labor income this year in British Columbia will reach $1,800,000,000 by year's end, Trade Minister Robert Bonner said last night.

He said this will be in spite of a loss of 1,500,000 man-days of production through strikes.

Mr. Bonner said B.C. enters the 1960s with the highest labor income per capita and the shortest work week of all the provinces in Canada.

"While we have been able to ignore to some extent the cost of this record upon the competitive position of our industry during the booming market conditions of the 1950s, it would be a mistake to believe that increased productivity each year can at all times secure our markets abroad against competition from areas of the world now fully recovered from war-time dislocation," he warned.

Cause, Effect, Solution

Labor Strife Probe Asked by B.C. Builders

Public Airing Would Help Keep Peace

The Building and Construction Industries Exchange of British Columbia has asked the provincial cabinet to name a royal commission to study the cause, effect and solution of labor strife in British Columbia.

"An objective analysis would disprove the false allegations continually being made by those whom we fear are not working in the best interests of the province," the Exchange claimed in a brief presented to cabinet yesterday.

NO ALTERNATIVE

"Such a commission would have no other alternative but to inform the people of this province that strikes are not the result of the present legislation, but are instituted in spite of the legislation," the brief stated.

The Exchange delegation was headed by President W. F. Foster and included R. K. Gervin, manager, and J. F. Sigurdson, chairman of the legislation committee.

They claimed public airing of labor-management problems should create greater understanding and knowledge of facts and that it would mobilize public opinion in support of appropriate remedial measures.

RANK AND FILE

"It may result in a better understanding of the problems by the rank and file of the unions with a consequent possibility of their influence for more responsible union membership," the brief argued.

It was suggested a three-member commission should be headed by a jurist of high stature as chairman and include a representative of labor and of management.

The brief said the commission should examine the labor problems of the province in the light of developments during the last five years; the extent, nature and duration of work stoppages; the economic effect occasioned by strikes and lockouts to the worker, the employer, the consumer and the provincial economy; the relationship of the existing law to the labor dispute; the establishment of law and procedure which encourages prompt and peaceful settlement of labor disputes.

POSITIVE EXAMPLE

The delegation complimented the government on its new Trade Unions Act and said "the government has established a positive example of doing the right thing at the right time. Historically, the federal government has been the pattern-setter in labor relations legislation, but it is evident that this role is passing to the provinces."

The delegation asked the government to amend the Labor Relations Act to require a trade union to show fully its assets and liabilities and to send a financial statement to each member of the trade union.

REEVE WURTELE

REEVE CHATTERTON

★ ★ ★

District Reeves Re-Elected By Acclamation

Reeves George Chatterton of Saanich and A. C. Wurtele of Esquimalt were re-elected yesterday by acclamation.

So were eight other candidates when nominations closed in the municipalities adjoining and near Victoria.

Here are the candidates elected and in the field:

SAANICH

Reeve Chatterton re-elected.

For three council seats: Councillors Leslie Passmore and Stanley Murphy, former councillor Robert J. Fleming, and Albert Reid, 4305 Gordon Head; Ian H. Campbell, 5038 Wesley; Gregory Cook, 1091 Laburnum, and last-hour entry Bernard Clarke, 2587 MacDonald.

For District 63 school board seat: Fred Berg, 4576 Wilkinson; Louis Schmelz, 5246 Parker; Mrs. J. M. Thomas, 4781 Timber Place, and David Woodsworth, executive director of the Family and Children's Service, another late entry.

For District 61 school board seat: Mrs. Frances Thompson, by acclamation.

OAK BAY

For reeve: Reeve George Murdoch and former councillor Geoffrey Ellis.

For three two-year council seats: Councillors Allan Cox and Gordon Elworthy, and former councillor James W. Maltby and Percy R. Noel, 2664 Lincoln.

For a one-year council seat: Coun. Fred Hawes and Roger Peachey, 556 Newport.

For a District 61 school board seat: W. C. Gelling, by acclamation.

ESQUIMALT

Reeve Wurtele re-elected by acclamation.

For three council seats: Councillors Walter Holder, G. K. Sammon and Arthur Fields, and Peter F. Francis, 1347 Sussex, and Mrs. Florence Browne, 1231 Bewdley.

CENTRAL SAANICH

For three council seats: Councillors P. F. Warren, R. M. Lamont and W. F. Grafton, re-elected by acclamation.

For District 63 school board seat: No nominees. Seat will be filled by government appointment.

SIDNEY

For commission chairman: Dr. C. H. Hemmings re-elected by acclamation.

For two commission seats: Mrs. Mildred Roberts and Arthur W. Freeman, by acclamation.

PENNY TISDALL

★ ★ ★

Seen in Passing

Penny Tisdall, 17, taking a break from her studies and wearing a "smile" card to buck up her courage as she faces Christmas examinations at Victoria College. (A first-year arts student, Penny lives with her parents, **Mr.** and **Mrs. A. G. Tisdall,** at 10 Olympia Avenue. Her hobbies are acting and singing, and she is a member of Victoria Theatre Guild) . . . **Wayne Quesnelle** buying a Christmas present . . . **Ann Downard** resting up after a busy weekend . . . **John Blackstock** out in the wilds . . . **Alex Bird** disgusted with the final day of deer hunting.

Mayor-Smith Debate Off

Attempt of the Victoria branch of the Vancouver Island Ratepayers' Association to arrange a debate between Mayor Percy Scurrah and J. Donald Smith, MLA, has failed. Mayor Scurrah had a meeting of his own last night and Mr. Smith has one tonight.

B.C. Servants

CCF Tie May Cause Referendum

Larry Huck, president-elect of the Victoria branch of the B.C. Government Employees' Association, said yesterday he will call for a referendum vote on whether the local branch should continue its membership in the Victoria Labor Council.

He said the B.C. Federation of Labor's recent stand to support the CCF had put a different aspect on the civil servant membership, because of the political stand.

"It is time for a second look," he said.

Mr. Huck said he had been approached by both sides of the affiliation question and he thought the best way to clear the air would be to take a referendum vote of the membership.

He denied that there was a rift in the branch over the question and explained that the decision to affiliate had been made about two years ago at a general meeting and not every member had the opportunity to vote.

The referendum vote would be a mail ballot to all members.

"There always have been a few people who don't want to be tied in with labor," said branch president David Lyttle.

CHIEF BLACKSTOCK

★ ★ ★

Take Steps To Thwart Car Thefts

Fewer packages will be stolen from Christmas shoppers' cars during the next three weeks if Victorians will heed a few tips from Chief Constable John Blackstock.

Pilfering from cars is one of the biggest complaints in the city at this time of year.

"If you're going to leave parcels in your car, close the windows and lock the doors before going back for more presents," he advised last night.

"Cars should not be left unattended for long periods. But, if you can't return to the car frequently, then you should lock up packages in the trunk instead of leaving them on a seat in plain view of passers-by," chief Blackstock said.

Oak Bay Liquor Store Open Tomorrow?

Opening of the new Oak Bay liquor store at the corner of Foul Bay Road and Fort Street is tentatively scheduled for Wednesday morning.

The shelves were being stocked with bottles yesterday afternoon.

But it will be closed on its second day of operation because Thursday is election day. Otherwise the store will open from 10 a.m. to 6 p.m. daily, except on Fridays when it will be open until 9 p.m.

Mother, Son Narrowly Escape Injury

Narrow escape from injury was experienced by mother and son Sunday about 4 p.m. when car at right above overturned at corner of Burnside and Admirals. Car was driven by Lawrence Redgate, 702 Esquimalt, whose mother, Mrs. Irene Redgate, was only passenger. Car swerved on corner and struck boulder, sending vehicle rolling onto front lawn of 613 Burnside.—(Robin Clarke photo.)

Around the Island

Port Alberni Civic Centre Mayoralty Candidate's Plan

PORT ALBERNI—Choice of a site in the dry creek gully below Tenth Avenue fill would greatly reduce the cost of construction of a civic centre here, mayoralty candidate Gustav Frigstad said at a public meeting in Nordly Centre Sunday night.

He said that a natural amphitheatre could be utilized in reducing cost of the project.

He outlined a plan to build an arena of 5,000 capacity with provisions for enlarging it to accommodate 25,000.

He stressed the need for a civic centre to provide recreation for youth of the district and for a town planning commission and a master-plan for the city "so that the catch-as-catch-can method practised in the past can be replaced by an efficient and economical method of civic development."

★ ★ ★

NANAIMO — Shopping hours will be extended just prior to Christmas.

The announcement was made yesterday by the Retail Merchants' Association. Members intend to remain open until 9 p.m. Monday and Tuesday (Dec. 21 and 22), open all day Wednesday and close at 5.30 p.m. Thursday.

★ ★ ★

DUNCAN — A car nearly sheared off a telephone pole and a woman received slight head cuts Sunday in the only accidents here on the weekend.

Mrs. Melina Bevz of Alberni received injuries when a car driven by Leonard G. Drinkwater, also of Alberni, ran off James Street at 1.30 a.m. in fog.

A car driven by Michael Sokoliuk of Victoria struck a pole at Trunk and the Trans-Canada Highway at 6.35 a.m. Estimated damage to the car was $300. The pole had to be replaced.

★ ★ ★

DUNCAN — Fisherman Gilbert Anthony, a resident here, was fined $25 yesterday when he pleaded guilty to a charge of driving without a driver's licence Saturday on Indian Road. He told the court he never had a licence.

Fined $10 for being drunk was Frank Carlson, Duncan, who pleaded guilty to the charge. Police said he was found walking on the Trans-Canada Highway Saturday night on the travelled portion of the road.

★ ★ ★

NANAIMO — Bail was set at $6,000 by Magistrate Lionel Beevor-Potts yesterday when Herbert Reid declined to enter a plea on two charges of uttering forged travellers' cheques.

★ ★ ★

GANGES — More than $600 was realized during a recent carnival and bazaar sponsored by the students' council of Salt Spring Island school.

★ ★ ★

More News On Page 14

★ ★ ★

TOFINO—The annual sale of work, home cooking and afternoon tea of the WA of St. Columba Anglican Church, under president, Mrs. Kenneth MacKenzie, was held recently in Tofino Legion Hall. Net profit is expected to total $140.

Officiating at tea were: William Silta, E. R. Hagelin and Arthur Burchett. Homemade articles stall was in charge of Mrs. Margaret Mosher and Harold Arnet, and the home cooking stall in charge of Harold Sloman, Arthur Burchett, Harold Monks and Margaret Mosher. Mrs. William Sharp handled tickets.

Prize winners included Mrs. Ian MacLeod, Mrs. Anton Hanson, Mrs. Douglas Arnet and Mrs. Harold Monks.

★ ★ ★

NANAIMO—Designation of North Cedar as an improvement district has given ratepayers the green light to proceed with a proposed domestic water supply plan.

Ratepayer's Association president Charles Rudolph said trustees would be elected Dec. 14.

★ ★ ★

GANGES — Three straight volley ball games were won by visiting Belmont Junior High School girls. Then they were defeated in a basketball game here Saturday.

All games were played against Salt Spring Island junior girls.

★ ★ ★

NANAIMO — A miniature Bastion, constructed in 1958 as a centennial year project, was badly burned Saturday night.

The inside of the building, a replica of Nanaimo's historic old fort, was set afire.

★ ★ ★

GANGES — Dr. Ted Jansch was elected president of the Gulf Islands Camera Club during the recent organizational meeting.

PARKSVILLE—Members of the Parksville and District Garden Club, under the guidance of the president, C. W. R. Attwood, are making plans for the annual Christmas party to be held Dec. 16.

Mr. Attwood was elected at the anual meeting of the club. Other officers elected:

C. R. Ramsden, first vice-president; W. G. Wheeler, second vice-president; James W. Haworth, secretary-treasurer; S. S. Rumsey, Harry Pitt, T. M. Wilson, William Ogilvie, Mrs. George Watson and Mrs. T. Richardson.

Mrs. Frank Brown was appointed to head the social committee with Mrs. J. F. Noel, and Mrs. A. Stewart was put in charge of the hospital committee.

Winners of the monthly contest—for arranging—were:

Artistic arrangement of fruit: Mrs. Richardson 1, Mr Wilson 2. Arrangement of vegetables: Mrs. Richardson. Potatoes: Mrs. Richardson and Mr. Wilson.

★ ★ ★

NANAIMO — Port Alberni branch of the Old Age Pensioners' Organization will present a brief to the B.C. cabinet when it meets there in May.

Mrs. P. Corbett, president, reported to the Vancouver Island OAPO council meeting that the brief will request that the government lower property taxes for pensioners; ask that a government housing committee be set up to control low rental homes; and ask that the allowable income for pensioners be raised.

★ ★ ★

GANGES—Dr. Ted Jansch was elected president of the Gulf Islands Camera Club. Others elected:

Alan Finney, vice-president; Mrs. J. Tomlinson, secretary-treasurer; Mrs. J. W. A. Green, Mrs. W. Seymour and C. N. Peterson, executive committee members.

The club will meet each month.

★ ★ ★

CHEMAINUS — North Cowichan council will place a half-page complimentary advertisement costing $18 in the 1959-60 Chemainus Junior-Senior High School yearbook.

It will compliment the school and its editorial staff on the publication, the first in the school's history.

★ ★ ★

FULFORD — Some 3,000 Christmas trees will leave Salt Spring Island this week for Victoria, sent by R. Akerman and his sons from Fulford.

★ ★ ★

GANGES—Members of Salt Spring Island Lions Club agreed to take part in work bees at Lady Minto Hospital.

Ferry Adds Holiday Trip

Canadian Pacific announces its Princess Patricia will will make an additional sailing to and from Nanaimo Christmas Eve and Dec. 27. It will leave Vancouver at 9 p.m., arriving at Nanaimo at 11.30 p.m., and leave Nanaimo for Vancouver a half-hour later.

Spot-Check

Weekend Driver Jailed

The weekend spot check of car drivers by Victoria police has already resulted in a jail sentence for one man, while another 70 must either appear in court or prove necessary repairs have been effected on their vehicles.

Chief Constable John Blackstock said yesterday he was well pleased with the results, aimed at safer driving in the city, especially during the holiday season.

MORE COMING

"There'll be more checks," he said.

Henry Joseph Poirier, 53 Hallowell, was arrested and charged with driving while under suspension during the check. He appeared in city police court yesterday, where his record showed this to be his fifth identical offence in three years.

Magistrate William Ostler sentenced him to 45 days in jail.

FACING SUMMONSES

Facing summonses to appear in court are eight drivers charged with licence offences: no licences, expired licences, or violation of restrictions; one for failing to stop when ordered to do so by police; one for allowing an unlicenced minor to drive; a juvenile for lacking either a licence or insurance.

Another 59 drivers were given slips, allowing them 48 hours in which to have faulty equipment on their cars repaired.

LOCKED UP

Two drivers were stopped and their cars locked up. Both were borderline impaired cases, but were not enough under the influence to warrant charges.

The check also resulted in recovery of one stolen car—but its three occupants managed to escape.

Comox MLA Asks Ferry To Mainland

Comox MLA Dan Campbell yesterday asked for a ferry service from Campbell River to Powell River to provide a circle route for tourists using the new government ferries between Tsawwassen and Sidney.

He said, with Victoria and Nanaimo as the major ports of entry to Vancouver Island, tourists miss the fine attractions north of Nanaimo.

Infant Teeth Studied

Scientists are hoping to find an answer to the puzzle of the effects of radioactive fallout by study of "baby teeth" now being collected in dental offices in Greater Victoria and across the country.

Dr. Hugh Clarke is the local co-ordinator of the research project launched by the dental faculty of the University of the Toronto. He said it is hoped local dentists will be able to contribute 150 teeth removed from children under 12 by April 1, and another 150 by Dec. 1, 1960.

Bring a Toy, Win a Turkey and Help the 500 Fund

Bring a toy to the Kinsmen Christmas Bingo Dec. 14 and 15 at Memorial Arena. It will help The Daily Colonist 500 Fund and better your chances of winning a turkey for Christmas dinner.

In addition to their regular prize list, the Kinsmen are providing a number of turkeys each night to be raffled for the 500 Fund. Price of a ticket is a new or used toy, which will later be auctioned off in the 500 Fund auction Dec. 19.

Colonist staff members will be on hand to receive the toys in a roped off section of the arena. In exchange for each toy they will hand out one ticket on the turkey raffle, which will be held during intermission of the regular bingo sessions each night.

Toys will then be taken to Maynard & Sons auction hall in preparation for the auction. Proceeds from the auction go to the 500 Fund to help the 500 neediest families in the Greater Victoria area at Christmas.

Fund total now stands at $3,302.42, or about $6 per family. The fund will remain open until just before Christmas, when the final total will be divided and cheques sent to the 500 families selected by Greater Victoria welfare agencies.

Donations may be sent to "The Daily Colonist 500 Fund, 2631 Douglas Street, Victoria," or left at 2631 Douglas Street or 1215 Broad Street.

Latest donations:

Previous total:	$2,739.97
Billy, Earl and Mary	10.00
Terry and Sherry	2.00
Jane and Carol	2.00
Victoria Press Classified Dept.	10.00
Mr. and Mrs. P. E. Newton, 3128 Metchosin	5.00
Bunco Girls	3.00
John Roper, James Island	5.00
Optimist Club of Victoria	50.00
Mrs. C. C. Carpenter, 4060 Cedar Hill	10.00
G. Bonner, 830 Walker	5.00
"L"	5.00
K. H. W. M.	50.00
Anonymous	10.00
Anonymous	10.00
F. E. Breach, 1204 Hewlett	5.00
Anonymous	5.00
An anonymous donor	15.00
O. A. P.	5.00
Mary and Bruce, 977 Hampshire	1.00
14th Vic West Guide Co. (Craigflower Div.)	5.00
Mrs. H. Mottershead, Milne's Landing	50.00
Div. 3, Gordon Head Elementary School	3.00
Anonymous	10.00
Staff of Diggon's, 1401 Government	10.00
Anonymous	5.00
Anonymous	2.00
Anonymous	2.00
Anonymous	3.00
R. H. Thomas, 250 Government	4.00
George and Bea	10.00
Anonymous	25.00
Faith	5.00
Anonymous	10.00
Anonymous	5.00
Anonymous	10.00
C. Simson, 1317 Pembroke	2.00
Anonymous	2.00
Anonymous	10.22
Anonymous	5.00
Mrs. B. C. Brown	10.00
Anonymous	2.00
Anonymous	5.00
Anonymous	12.00
H. M.	2.00
L. N.	2.00
Anonymous	2.00
Nancy and Harry	10.00
Anonymous	5.00
B. F. M.	2.00
Anonymous	2.00
Anonymous	1.00
Anonymous	10.00
Anonymous	2.00
Anonymous	2.00
Mrs. F. S. Spencer	2.00
Anonymous	2.00
Anonymous	1.00
Anonymous	5.00
The Ex-Service Women's Branch 182, Canadian Legion	10.00
Anonymous	2.00
Anonymous	5.00
Anonymous	2.00
Anonymous	10.00
Anonymous	2.00
Jessie and Jim	2.00
Anonymous	2.00
In Memory of Doug	2.00
E.N.S.	2.00
Y.P.S., Victoria Truth Centre	3.73
Anonymous	1.00
Anonymous	2.00
Anonymous	2.00
Anonymous	4.00
Anonymous	2.00
R. C. Jones, 1063 Chesterfield	5.00
Mr. and Mrs. Gordon Robinson, 2740 Forbes	10.00
O.S.	5.00
Anonymous	5.00
Anonymous	5.00
Steve, Debbie and Carrie	1.50
Anonymous	5.00
Two Nurses	5.00
Total to date	$3,302.42

Telephone—EV 3-4111
11.30 p.m. to 8 a.m.
Editorial EV 3-4509 or EV 3-8309
Circulation • • • • EV 3-0725
Sports • • • • • • EV 3-7000

The Daily Colonist.

Vancouver Island's Leading Newspaper Since 1858

Forecast: Variable Cloudiness, Little Change
(Details on Page 2)

No. 302—101st YEAR | VICTORIA, BRITISH COLUMBIA, TUESDAY, DECEMBER 8, 1959 | 10 CENTS DAILY 14 CENTS SUNDAY | 32 PAGES

EUROPE LASHED BY STORMS

1,000,000 Pakistanis Cheer Ike

Peace Talks Scheduled For Today

KARACHI, Pakistan (CP) — President Eisenhower, cheered by 1,000,000 Pakistanis in a welcome he called "tremendous," turns today to talks with the nation's leaders on his mission of peace.

The main topic is expected to be Indian-Pakistani relations. Field Marshal Mohammed Ayub Khan, Pakistani president, said Sunday he would not ask Eisenhower to mediate between India and Pakistan but would emphasize the need to settle differences between the two countries.

The crowd estimate was made by the secretary of Pakistan's information ministry, and other officials said never before had Pakistanis given such a thunderous reception to a visitor from abroad.

Eisenhower travelled down packed streets Monday to an outpouring of enthusiasm that dwarfed even the reception by 500,000 Turks Sunday at Ankara, second stop on Eisenhower's 22,000-mile journey to 11 lands.

Flower petals rained down on the U.S. president as he rode in brilliant sunshine from Mauripur air base in an open white convertible. He stood with outstretched arms to acknowledge the cheers and flag-waving.

NEW DELHI, India (UPI) — The Indian Communist party, in a statement issued yesterday, welcomed President Eisenhower's forthcoming visit to India as "an event of great importance."

George Hees Doesn't Care Mayor Says

Transport Minister George Hees "doesn't care about Pacific coast airports," Mayor Percy Scurrah charged here last night.

"He's a Torontonian, you know, and you know what they're like," said the mayor in reacting to a weekend statement by the minister that he didn't know whether a $2,000,000 runway and passenger terminal project slated for Patricia Bay Airport had been shelved.

The mayor said that statements made here last year by Defence Minister George Pearkes that the airport project was on the transport department's priority list "don't look very good now; they don't look good at all."

Frejus Fears New Flooding

FREJUS, France (Reuters) —Fears of new flooding spread over this disaster town Monday as heavy rain falling steadily along the Riviera coast brought a sudden rise to the River Reyran.

ROBERT MACMILLAN

J. DONALD SMITH

PERCY SCURRAH

* * *

Civic Campaigns All Differ

It's a Matter Of Strategy

By R. O. MARRION

When Victorians choose one of three candidates Thursday as their mayor, two of the candidates may learn a lesson in political strategy.

The campaigns of the three have been entirely different.

Former alderman J. Donald Smith, MLA, struck first, and for a time with increasing violence; Mayor Percy Scurrah waited for him to expend some of his ammunition and then, with council members helping wipe off mudball splashes, came out and stood still in the armor of his record; finally former alderman Robert Macmillan cantered in waving a banner and smiling.

POOR JUDGMENT

Mr. Smith, already an announced candidate at the end of July, was then attacking council for "unnecessary waste and mismanagement" and "poor judgment."

* * *

Lesson Due For Someone

* * *

He built up his assault from that to a promise of an inquiry into "suspicious" land dealings, reaching the point of saying, "I now publicly charge that our city council under the mayor's leadership has been guilty of wrongful and grossly incompetent conduct. . ."

EASE OVER

But then, having created an impression, he began to ease over to a more defensible position. A couple of days later an advertisement for one of his meetings said that "we shall present . . . a full substantiation of the charge that the Victoria city council, under the mayor's leadership, has been guilty of wrongful conduct, incompetent conduct or both," a subtle change from "wrongful AND grossly incompetent conduct."

At the Junior Chamber of Commerce forum Friday, he was down to finding council policies objectionable.

SAME MANNER

In the same manner, he reached a peak of referring to "ill-considered, adventurous schemes such as the house-moving project at the new fire hall site (seven houses) which cost the taxpayers over $150,000 more than was necessary," then eased off to $110,000—the difference between a $50,000 profit which he claimed had originally been "noised around" as the prospect and a $60,000 loss which he said he anticipated. (City hall figure on the immediate cash loss is $21,000, and council maintains taxes from the houses and neighborhood will offset it).

Mayor Scurrah started out simply standing on his record, which he cited, and asking what his opponent could claim "other than irresponsible statements, innuendoes and sniping at work well done."

WITH DIGNITY

Then, holding to his pre-campaign resolution to fight impersonally and with dignity, he replaced this direct reference to his opponent in his advertising with his own program for the future, although he still jabbed obliquely, "On re-election Mr. Scurrah pledges himself to full-time, undivided attention to the office of mayor . . ."

Mr. Macmillan, after arriving late on the battlefield, has attacked neither of his opponents more than to say he doesn't like either of them as candidates, and to warn voters to beware of "supercharged" language appealing to the emotions rather than the intellect.

Throughout, and without diminishment, Mr. Smith has held that the off-street parking and mall plan is the biggest issue. The other two have held it to be no issue at all, because it will be put to the voters again.

Left Behind by Spacemen

Ancestors 'Garbage'?

NEW YORK (AP)—Life on earth could have started from germs and "garbage" left here a billion years ago by exploring space travellers, an astronomer suggests.

Human spacemen may start life that same way on planets which now have no life.

This provocative speculation comes from Professor Thomas Gold, director of the Cornell University centre for radiophysics and space research.

A summary of his views released Monday by the university says "space travellers may have visited the earth a billion years ago and, from their abandoned garbage, forms of life may have proliferated . . ."

When men explore other planets they might contaminate them with bacteria, viruses or other forms of life in the "garbage" they leave behind. If tough enough, these forms of life might adapt to the strange conditions and evolve into intelligent forms of life.

"A billion years later such a planet may then be in a position to spread the contamination further."

Aggression

Beware China U.S. Told

WASHINGTON (AP) — A panel of foreign policy experts warned Monday night of the danger of new aggression by Red China and said Russia's current peace drive is a tactic aimed at expanding Soviet power.

It also called on U.S. leaders to stop "jolting along from crisis to crisis" and develop daring and creative foreign policies to help shape a new and peaceful order in world affairs.

The 30,000-word report was prepared under the sponsorship of the Rockefeller brothers fund. It laid special emphasis on the need of U.S. leaders to obtain maximum public discussion of foreign policy issues by providing full information even on such matters as nuclear armaments. Otherwise, the report said, negotiations with the Soviet Union tend to become simply "sterile or dangerous bartering."

The report warned against any retreat from West Berlin or any agreement which would dissolve the North Atlantic alliance or allow West Germany to fall within the Soviet orbit.

No Presents For Workers

CALGARY (CP)—City of Calgary employees have been warned not to accept Christmas presents from business firms or persons doing business with the city. Mayor Harry Hays said a warning letter has gone to all employees, including policemen and firemen.

Several senior city officials, including former mayor Don Mackay, were criticized by a judicial inquiry earlier this year for accepting Christmas and other gifts from persons having business with the city.

Tight Money Won't Halt Building Rise

MONTREAL (UPI)—Building construction in Canada will rise between 4 and 5 percent next year, hitting a record volume of $4,600,000,000, The Canadian Builder, business magazine of the building industry, predicted yesterday.

Building could increase as much as 8 per cent but the outlook is clouded by the tight money situation and money will get tighter and interest rates will rise, according to the publication.

MRS. ALFRED GRAVES
. . . fine young man

* * *

Last-Minute

Mother Hits Cleric's Balk At Wedding

A Toronto minister's last-minute decision not to officiate at the wedding of a Victoria girl and her Jamaican fiance has been termed "extremely unfair" by the girl's mother.

Gloria Woods, 20-year-old secretary from Victoria, was to marry Alfred Graves, 26, a Jamaican pressman, Saturday afternoon. Just 45 minutes before the ceremony as the pair waited in the church with 50 guests, Kenneth L. McComas, Seventh Day Adventist church elder, said he would not perform the ceremony.

NEGRO MINISTER

Two hours later the couple were married in a Baptist church by a Negro minister, Rev. F. J. McMillan.

"It was quite a shock," Mrs. J. H. Woods, the bride's mother, said last night. "Apparently the minister did it entirely for his own reasons. But it was extremely unfair of him. They have planned the wedding for months, and if he wasn't going to perform the ceremony he could have told them much earlier."

Mrs. Woods, who lives at Gordon Head, was speaking from Royal Jubilee Hospital, where she has been a patient for some time.

FINE YOUNG MAN

"I have never met Alfred," she said. "But I have talked to him on the phone and he has written several times. My family and friends have met him, and they all speak highly of him. He is a very fine, highly-respected and educated young man, and I am happy for both of them.

"Both go to the Seventh Day Adventist Church in Toronto and are well liked. The members of the church helped out with the wedding. The minister just took it upon himself to change his mind."

Mr. McComas had someone phone Mrs. Woods at the hospital from Toronto to tell her of his decision. Yesterday in Toronto he admitted that he knew several days beforehand it was to be a mixed marriage.

"I spent some sleepless nights over the matter," he said. "It's hard to ask people to take a second look."

DAY OF MARRIAGE

He made his decision at 2 p.m. on the day of the marriage, but said he could not reach the bride-to-be until 6.45 p.m. For part of the two-week period before the marriage he was out of Toronto and could not conduct the usual "counselling and inquiry sessions."

The couple met at the Seventh Day Adventist College at Lacombe, Alta., 18 months ago. But because college officials were "strict about Jamaicans and whites mixing," Mr. Graves said, they had to court in secret. They passed messages through friends.

TWO YEARS AGO

Gloria attended Mount Douglas High School until two years ago. She met her husband shortly after leaving school, while attending the college.

Since September she has been employed in office work by a Toronto firm.

Floods, Gales Fatal to 57

LONDON (AP)—Winter storms raging in the Atlantic and across Europe Monday have killed an estimated 57 persons and left a path of havoc from Britain to Greece.

The fury of the stormy seas claimed most of the victims. Four small ships were reported sunk. Others radioed for help as waves battered them. Scores ran for sheltered harbors.

Across the entire continent it was bitterly cold. Europe was awash with floods, buffeted by gales, buried beneath snow drifts.

SPLINTERED WRECKS

Off Britain's eastern shores, 14 men were drowned in the splintered wrecks of two little ships sunk by the storm.

The entire crew of 12 of the trawler George Robb died as the vessel was smashed ashore on the Yorkshire coast, its back broken.

Two other men died aboard a dredger driven ashore off East Anglia.

In Greece a ferry boat was overturned by squalls in a lake near Karditsa and 20 men were drowned.

Off the Portuguese port of Leixores, 17 seamen were drowned when the tug Marialva encountered heavy storms. One body and debris from the tug and the frigate and barge it had in tow were washed ashore.

The big Cunard liner Queen Elizabeth radioed she would not reach Cherbourg until today, 12 hours late, after pounding through the centre of a storm which reached a velocity of 125 miles an hour. Waves 80 feet high broke thick porthole glass, but no passengers were reported hurt.

Other liners, including the Liberte, Augustus, Castel Felice, Rotterdam and Italia, were delayed.

Off the Yorkshire coast, the 8,400-ton Liberian freighter National Fighter was in danger of being driven ashore.

But the French tug Jean Bart took it in tow and began pulling it to safety.

The 400-ton German coaster Merkur was reported shipping water in the North Sea 60 miles west of the southern tip of Norway.

On land there were blizzards, floods and heavy snows.

The Scandinavian countries caught the full force of the icy blast.

Southern Sweden cowered under one of the worst early winter blizzards in memory and the death roll climbed to five.

Continued on Page 2

DON'T MISS

* * *

Prince Rupert Mops Up Debris
(Page 9)

* * *

Job Insurance Could Be Fairer
(Page 13)

* * *

Gritty Wounded Boy Directs Own Rescue
(Page 14)

* * *

Mayor's Pay Raised Despite His Protests
(Names in News, Page 21)

* * *

	Page
Comics	20
Financial News	8
Garden Notes	20
Social	18, 19
Sport	10, 11
Television	23
Theatres	21

Tokyo Shaken By Tremblor

TOKYO (UPI) — A slight earthquake shook downtown Tokyo buildings yesterday. There were no immediate reports of damage.

Gritty Wounded Boy Directs Rescuers

★ ★ ★

Not a Murmur of Pain As Shot Lad Carried Out

★ ★ ★

By CHARLES THOMPSON

MAPLE BAY—A 14-year-old Duncan boy who was shot through the body—in Cowichan's first hunting accident this season — remained conscious for hours without a murmur of pain.

William George Robertson lay propped up between some logs south of here for almost half an hour waiting for help.

He is in "fair" condition in King's Daughters' Hospital.

The shot was fired by his brother, Stanley Patrick Robertson, 19, who tried to carry him out of the woods on the east side of Birdseye Cover, but had to leave him to get help.

Not a whimper passed the injured boy's lips as a party of eight laboriously carried him down a small mountain to the cove and then transported him to a nearby marina where an ambulance was waiting.

In admiration, ambulance attendant George Sinden said: "That kid has more guts than you or I will ever have."

The two brothers—both expert hunters who had been taught hunting years before by their father—had hunted in the area north of the Patrick Donoghue farm on the Genoa Bay Road many times.

On Sunday they separated and were just below the plateau on the north face of a small bluff when the eldest boy saw, across a ravine, in thick undergrowth, what appeared to be a deer.

Stanley watched it for some time before firing, he told police.

The bullet went through his brother's body—in above the right hip bone and out the left side above the same spot. Yet he remained conscious all the time and helped direct the rescue operations.

The spent .303 bullet was found mushroomed inside the youth's undershirt after it had passed through his body. The copper jacket and the lead had burst into a mushroom-shape. The youths were less than 100 yards apart when the shot was fired.

Police said Stanley tried to carry his brother to aid, but had to abandon him and run a mile over the bluff to their parked car. He phoned police and his mother, Mrs. P. V. Robertson, 1060 Marchmont, from the farm house of Ernest Frech. Their father was at a turkey shoot in Chemainus.

Kiwanis ambulance attendants Mr. Sinden and Robert Parker went with police to the scene and decided to carry the youth about 400 yards to the east shore of Birdseye Cove instead of going over the hill to the farm.

They sent Norman Aitken and Claude Wilhelm down the hill to get a boat and report back after having picked the least hazardous route to take the stretcher down.

From the water's edge, Mr. Aitken screamed across the several-hundred yards of water to the home of Duncan businessman Norman Martin who called Maple Bay Marina and Shipyards Ltd. Owner Gordon Grady transported the youth to the ambulance with one of his boats.

For First Time

Women Run At Alberni

Two women candidates yesterday filed for positions on Alberni council, marking the first time a woman had been nominated there since the city was incorporated in 1913.

It was one of the most unusual results of yesterday's nominations for civic and municipal elections on Vancouver Island.

★ ★ ★

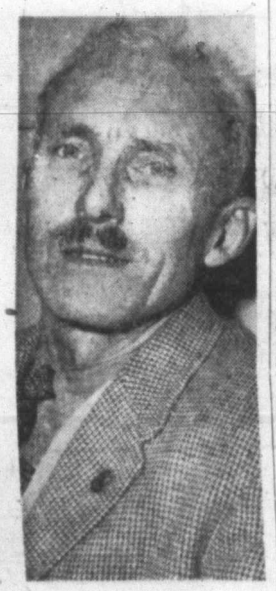

D. C. MORTON

★ ★ ★

Mayor Dobson Goes Back In Duncan

DUNCAN—Mayor Jack Dobson was returned to city council by acclamation yesterday with his two incumbent aldermen.

In North Cowichan, Donald Morton, seeking his first term as reeve, went into office unopposed, but four persons are fighting for two council seats.

Mr. Morton vacated a council seat to seek the chair that will be left by Maj.-Gen. C. A. P. Murison, who has said he will not seek the reeveship again.

Two trustees also were elected by acclamation to the board of school district 65 (Cowichan). They are incumbent A. G. Cooper, North Cowichan's representative on the board, and Gordon D. Day, a railway warehouseman, who won retiring chairman John Homer's seat for the city on the board.

A fight is shaping up for the two North Cowichan council seats. Running are retired farmer Reginald Clegg of Westholme, incumbent Crofton businessman J. S. Dyke; farm machinery rental businessman V. L. Stanley-Jones, Richards Trail; and merchant William T. Bowles of Chemainus.

Mrs. Mabel Susan Anderson, a resident of the city for 30 years, and secretary of the Alberni Ratepayers' Association, is running for mayor against incumbent E. John Luckhurst.

Mrs. F. M. Bernice Jones, a member of the Port Alberni city hall staff, is seeking election to one of the three seats as alderman along with incumbents Charles Blair, Russell Foxcroft and George McRae, and George Dunbar, W. Terrance, and Lawrence J. Stickley.

Complete list of candidates follows:

(X) denotes incumbent in office.

Alberni—Mayor, (x) Jack Luckhurst, Mabel Susan Anderson. Aldermen (three seats), (x) Charles Blair, George Dunbar, (x) Russell Foxcroft, (x) George McRae, W. Terrence, Lawrence J. Stickley, D. M. Bernice Jones. School trustee (one seat), (x) Joseph R. Lynn (accl.). Bylaw $600,000 sewerage system.

Alert Bay—Chairman, Ron Shuker (accl.). Commissioner (one seat), Ralph Bell (accl.).

Comox—Chairman, (x) Ron Ellis (accl.). Commissioners (two seats), (x) William Longland (accl.), (x) Len Burchell (accl.). School trustee (one seat, formerly two seats), (x) Mrs. Veronica Parker, (x) Gordon Wagner.

Courtenay—Mayor (x), W. C. Moore (accl.). Aldermen (three), (x) Myrtle Vickberg, (x) John Larsen, (x) Dr. Bruce Gordon, Reg. Silvers. School trustees (two), (x) Ben Hughes (accl.), Don Fraser (accl.).

Cumberland — Commissioners (two), (x) W. Newman, Jack Shilton, Leland Watson, George E. Appts, R. C. McKellar.

Duncan—Mayor, Jack T. Dobson (accl.). Aldermen (two), (x) J. J. Kerrone and (x) S. H. Saunders (both accl.). School trustee (one), (x) Gordon D. Day (accl.).

Ladysmith—Commissioners (two), (x) Churchill W. Bernard, (x) W. J. Sanderson, Allan Carrey. School trustee (one), no nomination.

Lake Cowichan—Chairman of village commission, Mrs. Mildred Child (accl.). Commissioners (two), Alywn P. Trace, Weldon C. Jubenville, Gerald K. Cessford. School trustee (one), Mrs. Jean Carlson (accl.).

Nanaimo — Mayor (x), Pete Maffeo (accl.). Aldermen (three), (x) Haig Burns, (x) William McGregor, (x) John Cook, (all by accl.). School trustees (two), (x) Mrs. Marion Ricker, Dr. Roy MacMillan (both by accl.). Referendum, to turn over city-owned Newcastle Island to province for recreation purposes.

North Cowichan—Reeve, Don C. Morton (accl.). Council (two seats), (x) J. S. Dyke, Reginald Clegg, William T. Bowles, Vernon L. Stanley-Jones.

Parksville—Chairman, no nomination. Commissioners (two), (x) Arthur E. Briggs and C. R. Cassford (both accl.). School trustee (one), (x) Mrs. E. G. Touzeau (accl.).

Port Alberni—Mayor, (x) Loran K. Jordan, Gustav Frigstad. Aldermen (three), Earl Bowen, George Folkard, George McKnight, (x) Douglas Mallory, (x) Norman Odgers, (x) Fred Weaver, Alex Neil Gillflian. School trustee (one), Stanley Wilson (accl.).

Qualicum Beach—Commission chairman, Don Beaton (accl.). Commissioners (two), Duncan Fraser, Charlie Darkin, (x) William MacKay. School trustee (one), (x) Ted Parker (accl.).

Tofino — Chairman, William Sharpe (accl.). Commissioners (two), James Olsen, Walter Guppy, Murray Summers. School trustees (one seat two-year term), Mrs. Jean McLeod (accl.). School trustees (one seat one-year term), Dr. H. R. McDiarmid. Plebiscite, borrowing $15,000 for waterworks construction.

Ucluelet—Chairman of village commission, (x) James Forbes (accl.). Commissioners (two), T. F. Tugwell, Mrs. Beatrice Kampe (both accl.). School trustees (three), Joseph F. Webb, George Brennan (both accl.), and one vacancy with no nominations.

MAUREEN BUTLER

★ ★ ★

$300 Prize Won

DUNCAN — A pert Victoria College student won herself a $300 prize Saturday that she says she will use to prepare herself for teaching primary school pupils.

She is Maureen Butler, 18, of Cowichan Lake, who is taking her first year teaching at the faculty of education at the college.

The presentation was made by Edward Linder, secretary-treasurer of Local 1-80, International Woodworkers of America.

She got the highest standing among 12 children of members of the local who wrote university program exams put out by the department of education.

Her father, Humphrey Butler, is secretary of the Cowichan Lake sub-local. He has been an IWA union member for 18 years.

Nanaimo Man Finds Way Out of Bush

NANAIMO — A Nanaimo hunter walked out of the woods here at 11 a.m. yesterday after being missing since early Sunday in the Nanaimo Lakes area five miles east of here.

Cyril Barrass was unharmed, although he had gone without food on his overnight stay in the woods. He returned safely shortly after RCMP officers had begun a search.

The missing man's brother, Cuthbert, had found his car yesterday on the Nanaimo Lakes Road behind Wolf Mountain.

Large Nanaimo Hotel Bought by Victorian

NANAIMO—One of this city's largest hotels, the Commercial, has been bought by John A. McMillan of Victoria.

The sale, completed yesterday, was handled by Nanaimo Realty Co.

Mr. McMillan refused to disclose how much he paid for the 27-room structure previously owned by Joe Benny.

Included in the block are a beer parlor and two street-level stores.

Assessment Slash Alberni Proposal

PORT ALBERNI—A general cut in assessments throughout the city to bring them to the same ratio as those on MacMillan & Bloedel property covered by the fixed assessment agreement was offered as a solution to the school tax problem in Port Alberni by two civic candidates at a meeting here Sunday night.

George McKnight, aldermanic candidate, outlined the plan which he claimed would cut the taxes of homeowners in the city by 50 per cent. Mayoralty candidate Gustave Frigstad supported the proposal.

School costs in District 70 are divided on the basis of assessment values between the three component parts of the district, Alberni, rural areas and Port Alberni. Port Alberni's share of the total bill amounted to approximately 8 per cent this year.

The two candidates propose to circulate a petition calling on the city council and the legislature to bring other assessments in line with those on the M. & B. pulp and paper mill property, fixed by special order-in-council at $800,000 in 1945 for a 20-year period.

Acclamation For Everyone At Nanaimo

NANAIMO — For the first time in more than 50 years Nanaimo's mayor, aldermen and school trustees have all been elected by acclamation, 10 days before election day.

Mayor Pete Maffeo and aldermen Haig Burns, John Cook and William McGregor were returned for the 1960 term on nomination day yesterday, along with Mrs. Marion Ricker and Dr. Roy MacMillan as trustees.

The school board slate will be complete Monday when rural representatives meet to vote two of their number in as trustees.

Despite all offices being filled, taxpayers will be asked whether they favor the city turning over nearby Newcastle Island to the provincial government.

The Cathedral of Ely in Cambridgeshire, England, stands on the site of a monastry founded in 673 A.D.

Announce Way To Help Drain All 8 Sinus Cavities Without Discomfort

New decongestant tablet for sinus congestion sufferers acts both to drain clogged sinus cavities and relieve distressing head pain

Toronto, Ont. (Special) Announcement has been made of a new tablet development which has the remarkable ability to help drain clogged sinus cavities and thus relieve congestion and pressure. The headaches, pressure pains, stuffed-up head, nasal drip, clogged breathing—all the unrelenting symptoms the sinus sufferer knows so well—are attacked directly by improving drainage of the sinus areas.

Most remarkable of all is the fact that this is accomplished quickly and without discomfort of any kind. This new tablet does its work internally, through the blood stream. It deposits into every drop of blood plasma a medication which is carried to the sinus area, where it shrinks the swollen doors to the sinus cavities and helps drain away the pain-causing pressure and congestion.

The shrinking substance in this new tablet has been so successful topically in promoting drainage of the sinus cavities that it is now prescribed more widely by doctors than any material for this purpose. This new medication is now available at drug counters without the need for a prescription under the name, Dristan Tablets. Dristan Tablets cost only $1.25 for a bottle of 24 tablets. Buy and use Dristan Tablets with the absolute guarantee that they will drain away pain-causing pressure and congestion of the sinus cavities, relieve the pain and distress, or purchase price will be refunded.

GIFT LIST
Student
Doctor
Lawyer
Businessman
Housewife

New!
ROYAL FUTURA
PORTABLE
Newest and finest portable in the world!

- Has ALL the practical convenience features of a standard office typewriter.
- Has years-ahead styling and construction.
- Liberal trade-in allowance and low payment terms make it so easy to own

Only $2.00 Per Week

Make a note to come in and see this thrilling new portable soon!

VICTORIA BUSINESS MACHINES
1010 Government St.
EV 6-1713

Advertising Stimulates Buying

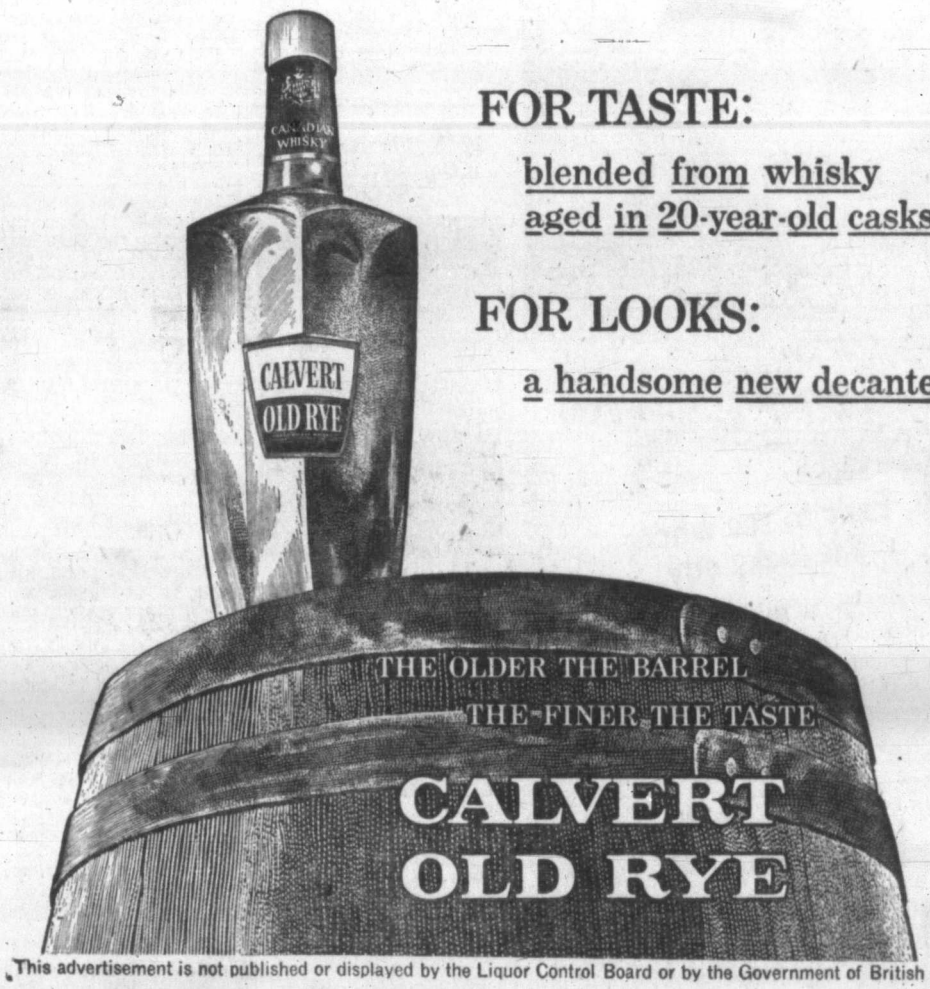

FOR TASTE:
blended from whisky aged in 20-year-old casks

FOR LOOKS:
a handsome new decanter

This advertisement is not published or displayed by the Liquor Control Board or by the Government of British Columbia

TEACHER'S HIGHLAND CREAM SCOTCH WHISKY

The Scotch you know

Teacher's is the Largest Independent Scotch Whisky Business

This advertisement is not published or displayed by the Liquor Control Board or by the Government of British Columbia

TCA MERCURY SERVICES—THE ONLY NON-STOP FLIGHTS
VANCOUVER TO TORONTO, ONE STOP TO MONTREAL
ALSO...NON-STOP FLIGHTS TO WINNIPEG

ATLANTIC MERCURY
daily ex. Thursdays & Fridays
leaves Vancouver 9.00 a.m. PST
arrives Toronto 6.50 p.m. EST

EASTERN MERCURY
daily
leaves Vancouver 8.00 a.m. PST
arrives Winnipeg 2.00 p.m. CST
arrives Toronto 6.45 p.m. EST
Montreal 8.55 p.m. EST

CALGARY MERCURY
daily ex. Wednesdays
leaves Vancouver 11.55 a.m. PST
arrives Toronto 11.00 p.m. EST
Montreal 12.55 a.m. EST

EDMONTON MERCURY
daily ex. Saturdays
leaves Vancouver 8.45 p.m. PST
arrives Toronto 8.20 a.m. EST

All Mercury flights offer you Super Constellation speed and comfort; special full-course meals and buffet-style snacks in First Class; appetizing hot meals in Tourist Class; no extra fare!

SEE YOUR TRAVEL AGENT OR
TRANS-CANADA AIR LINES

WEATHER-WATCH RADAR for smooth flying on all Mercury flights.

PHONE EV. 2-5141 NOW FOR RESERVATIONS

FLY TCA
get around with
HERTZ
RENT A CAR

Reserve a new HERTZ RENT A CAR to meet you anywhere in the world. Drive it as your own: a new 1960 Chevrolet or other fine new car. Low Hertz rate includes all gas, oil and proper insurance.

IN CANADA SINCE 1924
HERTZ
NOW WORLD WIDE

Reserve ahead in Victoria, call
EV. 4-4423

Other centres:
See listing under Hertz in the white pages.

Nuclear Bomb Attack Will Trigger Scheme to Save City School Children

Plans for the safety of pupils in Greater Victoria schools in the event of an imminent nuclear attack were outlined yesterday by the Greater Victoria civil defence chief.

Commodore V. S. Godfrey told a meeting of elementary school principals that if enough warning was received children would be sent home so that they could be evacuated with their parents.

If there is little warning of an attack, he told them, teachers would be instructed to take their pupils down into the basement. They would be positioned close to the walls as a measure of protection against collapse of the building.

Commodore Godfrey also disclosed the federal government is studying plans for a fallout shelter for use in schools and other public buildings.

He emphasized that the shelter would not provide protection against nuclear blast within a five-mile radius of ground zero but added that it would provide cover against fallout.

He said that a revised version of the 1956 survival plan for Greater Victoria—now in preparation—would probably designate school grounds as assembly places for people without cars in the event of evacuation.

The civil defence co-ordinator will speak to high school principals in the near future.

LOCAL NEWS

The Daily Colonist.

(ESTABLISHED 1858)

CLASSIFIED

SECOND NEWS SECTION — VICTORIA, BRITISH COLUMBIA, TUESDAY, DECEMBER 8, 1959 — PAGE SEVENTEEN

Labor Income $1,800,000,000 Despite 1,500,000 Lost Days

Labor income this year in British Columbia will reach $1,800,000,000 by year's end, Trade Minister Robert Bonner said last night.

He said this will be in spite of a loss of 1,500,000 man-days of production through strikes.

Mr. Bonner said B.C. enters the 1960s with the highest labor income per capita and the shortest work week of all the provinces in Canada.

"While we have been able to ignore to some extent the cost of this record upon the competitive position of our industry during the booming market conditions of the 1950s, it would be a mistake to believe that increased productivity each year can at all times secure our markets abroad against competition from areas of the world now fully recovered from war-time dislocation," he warned.

Cause, Effect, Solution

Labor Strife Probe Asked by B.C. Builders

Public Airing Would Help Keep Peace

The Building and Construction Industries Exchange of British Columbia has asked the provincial cabinet to name a royal commission to study the cause, effect and solution of labor strife in British Columbia.

"An objective analysis would disprove the false allegations continually being made by those whom we fear are not working in the best interests of the province," the Exchange claimed in a brief presented to cabinet yesterday.

NO ALTERNATIVE

"Such a commission would have no other alternative but to inform the people of this province that strikes are not the result of the present legislation, but are instituted in spite of the legislation," the brief stated.

The Exchange delegation was headed by President W. F. Foster and included R. K. Gervin, manager, and J. F. Sigurdson, chairman of the legislation committee.

They claimed public airing of labor-management problems should create greater understanding and knowledge of facts and that it would mobilize public opinion in support of appropriate remedial measures.

RANK AND FILE

"It may result in a better understanding of the problems by the rank and file of the unions with a consequent possibility of their influence for more responsible union membership," the brief argued.

It was suggested a three-member commission should be headed by a jurist of high stature as chairman and include a representative of labor and of management.

The brief said the commission should examine the labor problems of the province in the light of developments during the last five years; the extent, nature and duration of work stoppages; the economic effect occasioned by strikes and lockouts to the worker, the employer, the consumer and the provincial economy; the relationship of the existing law to the labor dispute; the establishment of law and procedure which encourages prompt and peaceful settlement of labor disputes.

POSITIVE EXAMPLE

The delegation complimented the government on its new Trade Unions Act and said "the government has established a positive example of doing the right thing at the right time. Historically, the federal government has been the pattern-setter in labor relations legislation, but it is evident that this role is passing to the provinces."

The delegation asked the government to amend the Labor Relations Act to require a trade union to show fully its assets and liabilities and to send a financial statement to each member of the trade union.

REEVE WURTELE

REEVE CHATTERTON

★ ★ ★

District Reeves Re-Elected By Acclamation

Reeves George Chatterton of Saanich and A. C. Wurtele of Esquimalt were re-elected yesterday by acclamation.

So were eight other candidates when nominations closed in the municipalities adjoining and near Victoria.

Here are the candidates elected and in the field:

SAANICH

Reeve Chatterton re-elected.

For three council seats: Councillors Leslie Passmore and Stanley Murphy, former councillor Robert J. Fleming, and Albert Reid, 4305 Gordon Head; Ian H. Campbell, 5038 Wesley; Gregory Cook, 1091 Laburnum, and last-hour entry Bernard Clarke, 2587 MacDonald.

For District 63 school board seat: Fred Berg, 4576 Wilkinson; Louis Schmelz, 5246 Parker; Mrs. J. M. Thomas, 4781 Timber Place, and David Woodsworth, executive director of the Family and Children's Service, another late entry.

For District 61 school board seat: Mrs. Frances Thompson, by acclamation.

OAK BAY

For reeve: Reeve George Murdoch and former councillor Geoffrey Ellis.

For three two-year council seats: Councillors Allan Cox and Gordon Elworthy, and former councillor James W. Maltby and Percy R. Noel, 2664 Lincoln.

For a one-year council seat: Coun. Fred Hawes and Roger Peachey, 556 Newport.

For a District 61 school board seat: W. C. Gelling, by acclamation.

ESQUIMALT

Reeve Wurtele re-elected by acclamation.

For three council seats: Councillors Walter Holder, G. K. Sammon and Arthur Fields, and Peter F. Francis, 1347 Sussex, and Mrs. Florence Browne, 1231 Bewdley.

CENTRAL SAANICH

For three council seats: Councillors P. F. Warren, R. M. Lamont and W. F. Grafton re-elected by acclamation.

For District 63 school board seat: No nominees. Seat will be filled by government appointment.

SIDNEY

For commission chairman: Dr. C. H. Hemmings re-elected by acclamation.

For two commission seats: Mrs. Mildred Roberts and Arthur W. Freeman, by acclamation.

PENNY TISDALL

★ ★ ★

Seen in Passing

Penny Tisdall, 17, taking a break from her studies and wearing a "smile" card to buck up her courage as she faces Christmas examinations at Victoria College. (A first-year arts student, Penny lives with her parents, **Mr. and Mrs. A. G. Tisdall**, at 10 Olympia Avenue. Her hobbies are acting and singing, and she is a member of Victoria Theatre Guild) . . . **Wayne Quesnelle** buying a Christmas present . . . **Ann Downard** resting up after a busy weekend . . . **John Blackstock** out in the wilds . . . **Alex Bird** disgusted with the final day of deer hunting.

Mayor-Smith Debate Off

Attempt of the Victoria branch of the Vancouver Island Ratepayers' Association to arrange a debate between Mayor Percy Scurrah and J. Donald Smith, MLA, has failed. Mayor Scurrah had a meeting of his own last night and Mr. Smith has one tonight.

B.C. Servants

CCF Tie May Cause Referendum

Larry Huck, president-elect of the Victoria branch of the B.C. Government Employees' Association, said yesterday he will call for a referendum vote on whether the local branch should continue its membership in the Victoria Labor Council.

He said the B.C. Federation of Labor's recent stand to support the CCF had put a different aspect on the civil servant membership, because of the political stand.

"It is time for a second look," he said.

Mr. Huck said he had been approached by both sides of the affiliation question and he thought the best way to clear the air would be to take a referendum vote of the membership.

He denied that there was a rift in the branch over the question and explained that the decision to affiliate had been made about two years ago at a general meeting and not every member had the opportunity to vote.

The referendum vote would be a mail ballot to all members.

"There always have been a few people who don't want to be tied in with labor," said branch president David Lyttle.

CHIEF BLACKSTOCK

★ ★ ★

Take Steps To Thwart Car Thefts

Fewer packages will be stolen from Christmas shoppers' cars during the next three weeks if Victorians will heed a few tips from Chief Constable John Blackstock.

Pilfering from cars is one of the biggest complaints in the city at this time of year.

"If you're going to leave parcels in your car, close the windows and lock the doors before going back for more presents," he advised last night.

"Cars should not be left unattended for long periods. But, if you can't return to the car frequently, then you should lock up packages in the trunk instead of leaving them on a seat in plain view of passers-by," chief Blackstock said.

Oak Bay Liquor Store Open Tomorrow?

Opening of the new Oak Bay liquor store at the corner of Foul Bay Road and Fort Street is tentatively scheduled for Wednesday morning.

The shelves were being stocked with bottles yesterday afternoon.

But it will be closed on its second day of operation because Thursday is election day. Otherwise the store will open from 10 a.m. to 6 p.m. daily, except on Fridays when it will be open until 9 p.m.

Mother, Son Narrowly Escape Injury

Narrow escape from injury was experienced by mother and son Sunday about 4 p.m. when car at right above overturned at corner of Burnside and Admirals. Car was driven by Lawrence Redgate, 702 Esquimalt, whose mother, Mrs. Irene Redgate, was only passenger. Car swerved on corner and struck boulder, sending vehicle rolling onto front lawn of 613 Burnside.—(Robin Clarke photo.)

Around the Island

Port Alberni Civic Centre Mayoralty Candidate's Plan

PORT ALBERNI—Choice of a site in the dry creek gully below Tenth Avenue fill would greatly reduce the cost of construction of a civic centre here, mayoralty candidate Gustav Frigstad said at a public meeting in Nordly Centre Sunday night.

He said that a natural amphitheatre could be utilized in reducing cost of the project.

He outlined a plan to build an arena of 5,000 capacity with provisions for enlarging it to accommodate 25,000.

He stressed the need for a civic centre to provide recreation for youth of the district and for a town planning commission and a master-plan for the city "so that the catch-as-catch-can method practised in the past can be replaced by an efficient and economical method of civic development."

★ ★ ★

NANAIMO — Shopping hours will be extended just prior to Christmas.

The announcement was made yesterday by the Retail Merchants' Association. Members intend to remain open until 9 p.m. Monday and Tuesday (Dec. 21 and 22), open all day Wednesday and close at 5.30 p.m. Thursday.

★ ★ ★

DUNCAN — A car nearly sheared off a telephone pole and a woman received slight head cuts Sunday in the only accidents here on the weekend.

Mrs. Melina Bevz of Alberni received injuries when a car driven by Leonard G. Drinkwater, also of Alberni, ran off James Street at 1.30 a.m. in fog.

A car driven by Michael Sokoliuk of Victoria struck a pole at Trunk and the Trans-Canada Highway at 6.35 a.m. Estimated damage to the car was $300. The pole had to be replaced.

★ ★ ★

DUNCAN — Fisherman Gilbert Anthony, a resident here, was fined $25 yesterday when he pleaded guilty to a charge of driving without a driver's licence Saturday on Indian Road. He told the court he never had a licence.

Fined $10 for being drunk was Frank Carlson, Duncan, who pleaded guilty to the charge. Police said he was found walking on the Trans-Canada Highway Saturday night on the travelled portion of the road.

★ ★ ★

NANAIMO — Bail was set at $6,000 by Magistrate Lionel Beevor-Potts yesterday when Herbert Reid declined to enter a plea on two charges of uttering forged travellers' cheques.

★ ★ ★

GANGES — More than $600 was realized during a recent carnival and bazaar sponsored by the students' council of Salt Spring Island school.

★ ★ ★

More News On Page 14

★ ★ ★

TOFINO—The annual sale of work, home cooking and afternoon tea of the WA of St. Columba Anglican Church, under president, Mrs. Kenneth MacKenzie, was held recently in Tofino Legion Hall. Net profit is expected to total $140.

Officiating at tea were: William Silta, E. R. Hagelin and Arthur Burchett. Homemade articles stall was in charge of Mrs. Margaret Mosher and Harold Arnet, and the home cooking stall in charge of Harold Sloman, Arthur Burchett, Harold Monks and Margaret Mosher. Mrs. William Sharp handled tickets.

Prize winners included Mrs. Ian MacLeod, Mrs. Anton Hanson, Mrs. Douglas Arnet and Mrs. Harold Monks.

★ ★ ★

NANAIMO—Designation of North Cedar as an improvement district has given ratepayers the green light to proceed with a proposed domestic water supply plan.

Ratepayer's Association president Charles Rudolph said trustees would be elected Dec. 14.

★ ★ ★

GANGES — Three straight volley ball games were won by visiting Belmont Junior High School girls. Then they were defeated in a basketball game here Saturday.

All games were played against Salt Spring Island junior girls.

★ ★ ★

NANAIMO — A miniature Bastion, constructed in 1958 as a centennial year project, was badly burned Saturday night.

The inside of the building, a replica of Nanaimo's historic old fort, was set afire.

★ ★ ★

GANGES — Dr. Ted Jansch was elected president of the Gulf Islands Camera Club during the recent organizational meeting.

PARKSVILLE—Members of the Parksville and District Garden Club, under the guidance of the president, C. W. R. Attwood, are making plans for the annual Christmas party to be held Dec. 16.

Mr. Attwood was elected at the anual meeting of the club. Other officers elected:

C. R. Ramsden, first vice-president; W. G. Wheeler, second vice-president; James W. Haworth, secretary-treasurer; S. S. Rumsey, Harry Pitt, T. M. Wilson, William Ogilvie, Mrs. George Watson and Mrs. T. Richardson.

Mrs. Frank Brown was appointed to head the social committee with Mrs. J. F. Noel, and Mrs. A. Stewart was put in charge of the hospital committee.

Winners of the monthly contest—for arranging—were:

Artistic arrangement of fruit: Mrs. Richardson 1, Mr Wilson 2. Arrangement of vegetables: Mrs. Richardson. Potatoes: Mrs. Richardson and Mr. Wilson.

★ ★ ★

NANAIMO — Port Alberni branch of the Old Age Pensioners' Organization will present a brief to the B.C. cabinet when it meets there in May.

Mrs. P. Corbett, president, reported to the Vancouver Island OAPO council meeting that the brief will request that the government lower property taxes for pensioners; ask that a government housing committee be set up to control low rental homes; and ask that the allowable income for pensioners be raised.

★ ★ ★

GANGES—Dr. Ted Jansch was elected president of the Gulf Islands Camera Club. Others elected:

Alan Finney, vice-president; Mrs. J. Tomlinson, secretary-treasurer; Mrs. J. W. A. Green, Mrs. W. Seymour and C. N. Peterson, executive committee members.

The club will meet each month.

★ ★ ★

CHEMAINUS — North Cowichan council will place a half-page complimentary advertisement costing $18 in the 1959-60 Chemainus Junior-Senior High School yearbook.

It will compliment the school and its editorial staff on the publication, the first in the school's history.

★ ★ ★

FULFORD — Some 3,000 Christmas trees will leave Salt Spring Island this week for Victoria, sent by R. Akerman and his sons from Fulford.

★ ★ ★

GANGES—Members of Salt Spring Island Lions Club agreed to take part in work bees at Lady Minto Hospital.

Ferry Adds Holiday Trip

Canadian Pacific announces its Princess Patricia will will make an additional sailing to and from Nanaimo Christmas Eve and Dec. 27. It will leave Vancouver at 9 p.m., arriving at Nanaimo at 11.30 p.m., and leave Nanaimo for Vancouver a half-hour later.

Spot-Check

Weekend Driver Jailed

The weekend spot check of car drivers by Victoria police has already resulted in a jail sentence for one man, while another 70 must either appear in court or prove necessary repairs have been effected on their vehicles.

Chief Constable John Blackstock said yesterday he was well pleased with the results, aimed at safer driving in the city, especially during the holiday season.

MORE COMING

"There'll be more checks," he said.

Henry Joseph Poirier, 53 Hallowell, was arrested and charged with driving while under suspension during the check. He appeared in city police court yesterday, where his record showed this to be his fifth identical offence in three years.

Magistrate William Ostler sentenced him to 45 days in jail.

FACING SUMMONSES

Facing summonses to appear in court are eight drivers charged with licence offences: no licences, expired licences, or violation of restrictions; one for failing to stop when ordered to do so by police; one for allowing an unlicenced minor to drive; a juvenile for lacking either a licence or insurance.

Another 59 drivers were given slips, allowing them 48 hours in which to have faulty equipment on their cars repaired.

LOCKED UP

Two drivers were stopped and their cars locked up. Both were borderline impaired cases, but were not enough under the influence to warrant charges.

The check also resulted in recovery of one stolen car—but its three occupants managed to escape.

Comox MLA Asks Ferry To Mainland

Comox MLA Dan Campbell yesterday asked for a ferry service from Campbell River to Powell River to provide a circle route for tourists using the new government ferries between Tsawwassen and Sidney.

He said, with Victoria and Nanaimo as the major ports of entry to Vancouver Island, tourists miss the fine attractions north of Nanaimo.

Infant Teeth Studied

Scientists are hoping to find an answer to the puzzle of the effects of radioactive fallout by study of "baby teeth" now being collected in dental offices in Greater Victoria and across the country.

Dr. Hugh Clarke is the local co-ordinator of the research project launched by the dental faculty of the University of the Toronto. He said it is hoped local dentists will be able to contribute 150 teeth removed from children under 12 by April 1, and another 150 by Dec. 1, 1960.

Bring a Toy, Win a Turkey and Help the 500 Fund

Bring a toy to the Kinsmen Christmas Bingo Dec. 14 and 15 at Memorial Arena. It will help The Daily Colonist 500 Fund and better your chances of winning a turkey for Christmas dinner.

In addition to their regular prize list, the Kinsmen are providing a number of turkeys each night to be raffled for the 500 Fund. Price of a ticket is a new or used toy, which will later be auctioned off in the 500 Fund auction Dec. 19.

Colonist staff members will be on hand to receive the toys in a roped off section of the arena. In exchange for each toy they will hand out one ticket on the turkey raffle, which will be held during intermission of the regular bingo sessions each night.

Toys will then be taken to Maynard & Sons auction hall in preparation for the auction. Proceeds from the auction go to the 500 Fund to help the 500 neediest families in the Greater Victoria area at Christmas.

Fund total now stands at $3,302.42, or about $6 per family. The fund will remain open until just before Christmas, when the final total will be divided and cheques sent to the 500 families selected by Greater Victoria welfare agencies.

Donations may be sent to "The Daily Colonist 500 Fund, 2631 Douglas Street, Victoria," or left at 2631 Douglas Street or 1215 Broad Street.

Latest donations:

Previous total:	$2,739.97
Billy, Earl and Mary	10.00
Terry and Sherry	2.00
Jane and Carol	2.00
Victoria Press Classified Dept.	10.00
Mr. and Mrs. P. E. Newton, 3128 Metchosin	5.00
Bunco Girls	5.00
John Roper, James Island	5.00
Optimist Club of Victoria	50.00
Mrs. C. C. Carpenter, 4060 Cedar Hill	10.00
G. Bonner, 830 Walker	5.00
"L"	5.00
K. H. W. M.	50.00
Anonymous	10.00
Anonymous	10.00
F. E. Breach, 1204 Hewlett	5.00
Anonymous	5.00
An anonymous donor	15.00
O. A. P.	5.00
Mary and Bruce, 977 Hampshire	1.00
14th Vic West Guide Co. (Craigflower Div.)	5.00
Mrs. H. Mottershead, Milne's Landing	50.00
Div. 3, Gordon Head Elementary School	3.00
Anonymous	10.00
Staff of Diggon's, 1401 Government	10.00
Anonymous	5.00
Anonymous	2.00
Anonymous	2.00
Anonymous	3.00
R. H. Thomas, 250 Government	4.00
George and Bea	10.00
Anonymous	35.00
Faith	5.00
Anonymous	10.00
Anonymous	5.00
Anonymous	10.00
C. Simson, 1317 Pembroke	2.00
Anonymous	2.00
Anonymous	10.22
Anonymous	5.00
Mrs. B. C. Brown	10.00
Anonymous	2.00
Anonymous	5.00
Anonymous	12.00
H. M.	2.00
L. N.	2.00
Anonymous	2.00
Nancy and Harry	10.00
Anonymous	5.00
B. F. M.	2.00
Anonymous	2.00
Anonymous	1.00
Anonymous	10.00
Anonymous	2.00
Anonymous	2.00
Mrs. F. S. Spencer	2.00
Anonymous	2.00
Anonymous	1.00
Anonymous	5.00
The Ex-Service Women's Branch 182, Canadian Legion	10.00
Anonymous	2.00
Anonymous	5.00
Anonymous	2.00
Anonymous	10.00
Anonymous	2.00
Anonymous	2.00
Anonymous	2.00
In Memory of Doug	2.00
E.N.S.	2.00
Y.P.S., Victoria Truth Centre	3.73
Anonymous	1.00
Anonymous	2.00
Anonymous	2.00
Anonymous	4.00
Anonymous	2.00
R. C. Jones, 1063 Chesterfield	5.00
Mr. and Mrs. Gordon Robinson, 2740 Forbes	10.00
Q.S.	5.00
Anonymous	5.00
Anonymous	5.00
Steve, Debbie and Carrie	1.50
Anonymous	5.00
Two Nurses	5.00
Total to date	$3,302.42

Telephone—EV 3-4111
11.30 p.m. to 8 a.m.
Editorial EV 3-4509 or EV 3-8309
Circulation • • • • EV 3-0725
Sports • • • • • • EV 3-7000

The Daily Colonist.

Vancouver Island's Leading Newspaper Since 1858

Forecast: Variable Cloudiness, Little Change
(Details on Page 2)

No. 302—101st YEAR | VICTORIA, BRITISH COLUMBIA, TUESDAY, DECEMBER 8, 1959 | 10 CENTS DAILY 14 CENTS SUNDAY | 32 PAGES

EUROPE LASHED BY STORMS

1,000,000 Pakistanis Cheer Ike

Peace Talks Scheduled For Today

KARACHI, Pakistan (CP) — President Eisenhower, cheered by 1,000,000 Pakistanis in a welcome he called "tremendous," turns today to talks with the nation's leaders on his mission of peace.

The main topic is expected to be Indian-Pakistani relations. Field Marshal Mohammed Ayub Khan, Pakistani president, said Sunday he would not ask Eisenhower to mediate between India and Pakistan but would emphasize the need to settle differences between the two countries.

The crowd estimate was made by the secretary of Pakistan's information ministry, and other officials said never before had Pakistanis given such a thunderous reception to a visitor from abroad.

Eisenhower travelled down packed streets Monday to an outpouring of enthusiasm that dwarfed even the reception by 500,000 Turks Sunday at Ankara, second stop on Eisenhower's 22,000-mile journey to 11 lands.

Flower petals rained down on the U.S. president as he rode in brilliant sunshine from Mauripur air base in an open white convertible. He stood with outstretched arms to acknowledge the cheers and flag-waving.

NEW DELHI, India (UPI) —The Indian Communist party, in a statement issued yesterday, welcomed President Eisenhower's forthcoming visit to India as "an event of great importance."

George Hees Doesn't Care Mayor Says

Transport Minister George Hees "doesn't care about Pacific coast airports," Mayor Percy Scurrah charged here last night.

"He's a Torontonian, you know, and you know what they're like," said the mayor in reacting to a weekend statement by the minister that he didn't know whether a $2,000,000 runway and passenger terminal project slated for Patricia Bay Airport had been shelved.

The mayor said that statements made here last year by Defence Minister George Pearkes that the airport project was on the transport department's priority list "don't look very good now; they don't look good at all."

Frejus Fears New Flooding

FREJUS, France (Reuters) —Fears of new flooding spread over this disaster town Monday as heavy rain falling steadily along the Riviera coast brought a sudden rise to the River Reyran.

ROBERT MACMILLAN

J. DONALD SMITH

PERCY SCURRAH

* * * * * *

Civic Campaigns All Differ

It's a Matter Of Strategy

By R. O. MARRION

When Victorians choose one of three candidates Thursday as their mayor, two of the candidates may learn a lesson in political strategy.

The campaigns of the three have been entirely different.

Former alderman J. Donald Smith, MLA, struck first, and for a time with increasing violence; Mayor Percy Scurrah waited for him to expend some of his ammunition and then, with council members helping wipe off mudball splashes, came out and stood still in the armor of his record; finally former alderman Robert Macmillan cantered in waving a banner and smiling.

POOR JUDGMENT

Mr. Smith, already an announced candidate at the end of July, was then attacking council for "unnecessary waste and mismanagement" and "poor judgment."

* * *

Lesson Due For Someone

* * *

He built up his assault from that to a promise of an inquiry into "suspicious" land dealings, reaching the point of saying, "I now publicly charge that our city council under the mayor's leadership has been guilty of wrongful and grossly incompetent conduct. . ."

EASE OVER

But then, having created an impression, he began to ease over to a more defensible position. A couple of days later an advertisement for one of his meetings said that "we shall present . . . a full substantiation of the charge that the Victoria city council, under the mayor's leadership, has been guilty of wrongful conduct, incompetent conduct or both," a subtle change from "wrongful AND grossly incompetent conduct."

At the Junior Chamber of Commerce forum Friday, he was down to finding council policies objectionable.

SAME MANNER

In the same manner, he reached a peak of referring to "ill-considered, adventurous schemes such as the house-moving project at the new fire hall site (seven houses) which cost the taxpayers over $150,000 more than was necessary," then eased off to $110,000—the difference between a $50,000 profit which he claimed had originally been "noised around" as the prospect and a $60,000 loss which he said he anticipated. (City hall figure on the immediate cash loss is $21,000, and council maintains taxes from the houses and neighborhood will offset it).

Mayor Scurrah started out simply standing on his record, which he cited, and asking what his opponent could claim "other than irresponsible statements, innuendoes and sniping at work well done."

WITH DIGNITY

Then, holding to his pre-campaign resolution to fight impersonally and with dignity, he replaced this direct reference to his opponent in his advertising with his own program for the future, although he still jabbed obliquely, "On re-election Mr. Scurrah pledges himself to full-time, undivided attention to the office of mayor . . ."

Mr. Macmillan, after arriving late on the battlefield, has attacked neither of his opponents more than to say he doesn't like either of them as candidates, and to warn voters to beware of "supercharged" language appealing to the emotions rather than the intellect.

Throughout, and without diminishment, Mr. Smith has held that the off-street parking and mall plan is the biggest issue. The other two have held it to be no issue at all, because it will be put to the voters again.

Left Behind by Spacemen

Ancestors 'Garbage'?

NEW YORK (AP)—Life on earth could have started from germs and "garbage" left here a billion years ago by exploring space travellers, an astronomer suggests.

Human spacemen may start life that same way on planets which now have no life.

This provocative speculation comes from Professor Thomas Gold, director of the Cornell University centre for radiophysics and space research.

A summary of his views released Monday by the university says "space travellers may have visited the earth a billion years ago and, from their abandoned garbage, forms of life may have proliferated . . ."

When men explore other planets they might contaminate them with bacteria, viruses or other forms of life in the "garbage" they leave behind. If tough enough, these forms of life might adapt to the strange conditions and evolve into intelligent forms of life.

"A billion years later such a planet may then be in a position to spread the contamination further."

Aggression

Beware China U.S. Told

WASHINGTON (AP) — A panel of foreign policy experts warned Monday night of the danger of new aggression by Red China and said Russia's current peace drive is a tactic aimed at expanding Soviet power.

It also called on U.S. leaders to stop "jolting along from crisis to crisis" and develop daring and creative foreign policies to help shape a new and peaceful order in world affairs.

The 30,000-word report was prepared under the sponsorship of the Rockefeller brothers fund. It laid special emphasis on the need of U.S. leaders to obtain maximum public discussion of foreign policy issues by providing full information even on such matters as nuclear armaments. Otherwise, the report said, negotiations with the Soviet Union tend to become simply "sterile or dangerous bartering."

The report warned against any retreat from West Berlin or any agreement which would dissolve the North Atlantic alliance or allow West Germany to fall within the Soviet orbit.

No Presents For Workers

CALGARY (CP)—City of Calgary employees have been warned not to accept Christmas presents from business firms or persons doing business with the city. Mayor Harry Hays said a warning letter has gone to all employees, including policemen and firemen.

Several senior city officials, including former mayor Don Mackay, were criticized by a judicial inquiry earlier this year for accepting Christmas and other gifts from persons having business with the city.

Tight Money Won't Halt Building Rise

MONTREAL (UPI)—Building construction in Canada will rise between 4 and 5 per cent next year, hitting a record volume of $4,600,000,000, The Canadian Builder, business magazine of the building industry, predicted yesterday.

Building could increase as much as 8 per cent but the outlook is clouded by the tight money situation and money will get tighter and interest rates will rise, according to the publication.

MRS. ALFRED GRAVES
. . . fine young man

* * *

Last-Minute

Mother Hits Cleric's Balk At Wedding

A Toronto minister's last-minute decision not to officiate at the wedding of a Victoria girl and her Jamaican fiance has been termed "extremely unfair" by the girl's mother.

Gloria Woods, 20-year-old secretary from Victoria, was to marry Alfred Graves, 26, a Jamaican pressman, Saturday afternoon. Just 45 minutes before the ceremony as the pair waited in the church with 50 guests, Kenneth L. McComas, Seventh Day Adventist church elder, said he would not perform the ceremony.

NEGRO MINISTER

Two hours later the couple were married in a Baptist church by a Negro minister, Rev. F. J. McMillan.

"It was quite a shock," Mrs. J. H. Woods, the bride's mother, said last night. "Apparently the minister did it entirely for his own reasons. But it was extremely unfair of him. They have planned the wedding for months, and if he wasn't going to perform the ceremony he could have told them much earlier."

Mrs. Woods, who lives at Gordon Head, was speaking from Royal Jubilee Hospital, where she has been a patient for some time.

FINE YOUNG MAN

"I have never met Alfred," she said. "But I have talked to him on the phone and he has written several times. My family and friends have met him, and they all speak highly of him. He is a very fine, highly-respected and educated young man, and I am happy for both of them.

"Both go to the Seventh Day Adventist Church in Toronto and are well liked. The members of the church helped out with the wedding. The minister just took it upon himself to change his mind."

Mr. McComas had someone phone Mrs. Woods at the hospital from Toronto to tell her of his decision. Yesterday in Toronto he admitted that he knew several days beforehand it was to be a mixed marriage.

"I spent some sleepless nights over the matter," he said. "It's hard to ask people to take a second look."

DAY OF MARRIAGE

He made his decision at 2 p.m. on the day of the marriage, but said he could not reach the bride-to-be until 6.45 p.m. For part of the two-week period before the marriage he was out of Toronto and could not conduct the usual "counselling and inquiry sessions."

The couple met at the Seventh Day Adventist College at Lacombe, Alta., 18 months ago. But because college officials were "strict about Jamaicans and whites mixing," Mr. Graves said, they had to court in secret. They passed messages through friends.

TWO YEARS AGO

Gloria attended Mount Douglas High School until two years ago. She met her husband shortly after leaving school, while attending the college.

Since September she has been employed in office work by a Toronto firm.

Floods, Gales Fatal to 57

LONDON (AP)—Winter storms raging in the Atlantic and across Europe Monday have killed an estimated 57 persons and left a path of havoc from Britain to Greece.

The fury of the stormy seas claimed most of the victims. Four small ships were reported sunk. Others radioed for help as waves battered them. Scores ran for sheltered harbors.

Across the entire continent it was bitterly cold. Europe was awash with floods, buffeted by gales, buried beneath snow drifts.

SPLINTERED WRECKS

Off Britain's eastern shores, 14 men were drowned in the splintered wrecks of two little ships sunk by the storm.

The entire crew of 12 of the trawler George Robb died as the vessel was smashed ashore on the Yorkshire coast, its back broken.

Two other men died aboard a dredger driven ashore off East Anglia.

In Greece a ferry boat was overturned by squalls in a lake near Karditsa and 20 men were drowned.

Off the Portuguese port of Leixores, 17 seamen were drowned when the tug Marialva encountered heavy storms. One body and debris from the tug and the frigate and barge it had in tow were washed ashore.

The big Cunard liner Queen Elizabeth radioed she would not reach Cherbourg until today, 12 hours late, after pounding through the centre of a storm which reached a velocity of 125 miles an hour. Waves 80 feet high broke thick porthole glass, but no passengers were reported hurt.

Other liners, including the Liberte, Augustus, Castel Felice, Rotterdam and Italia, were delayed.

Off the Yorkshire coast, the 8,400-ton Liberian freighter National Fighter was in danger of being driven ashore.

But the French tug Jean Bart took it in tow and began pulling it to safety.

The 400-ton German coaster Merkur was reported shipping water in the North Sea 60 miles west of the southern tip of Norway.

On land there were blizzards, floods and heavy snows.

The Scandinavian countries caught the full force of the icy blast.

Southern Sweden cowered under one of the worst early winter blizzards in memory and the death roll climbed to five.

Continued on Page 2

DON'T MISS

* * *

Prince Rupert Mops Up Debris
(Page 9)

* * *

Job Insurance Could Be Fairer
(Page 13)

* * *

Gritty Wounded Boy Directs Own Rescue
(Page 14)

* * *

Mayor's Pay Raised Despite His Protests
(Names in News, Page 21)

* * *

	Page
Comics	20
Financial News	8
Garden Notes	20
Social	18, 19
Sport	10, 11
Television	23
Theatres	21

Tokyo Shaken By Tremblor

TOKYO (UPI) — A slight earthquake shook downtown Tokyo buildings yesterday. There were no immediate reports of damage.